เอกสารแนบที่ 7

แผนการบำรุงรักษาเชิงป้องกันเครื่องจักรและอุปกรณ์ประจำปี

PREVENTIVE MAINTENANCE YEARLY SCHEDULE
PLANT: DCC YEAR: 2023

Form No.
Effective Date 09.11.2022
Revision 3

Legend Text : B = Program Back-up C = Calibrate F = Function Test H = Overhaul I = Inspect L = Lubricate M = Strategy Plan P = Preventive Q = Check oil quality
S = Service T = Stand by condition check U = Running condition check V = Verify

Item	L. No.	Equipment No.	Maintenance Item Description	Cycle	Maint. Act. Type	JAN	FEB	MAR	APR	MAY	JUN	JUL	AUG	SEP	OCT	NOV	DEC	Work Center	Main. Plan	Maintenance
69	DCC -00 -PIPING	1-WA-0005036	Piping Inspection (Class4L)	10Y	INT					I								IRI-INRE	242601	274218
70	DCC -00 -PIPING	1-WA-0005038	Piping Inspection (Class4L)	10Y	INT					I								IRI-INRE	242602	274219
71	DCC -00 -PIPING	1-WA-0005040	Piping Inspection (Class4L)	10Y	INT					I								IRI-INRE	242603	274220
72	DCC -00 -PIPING	1-WA-0005042	Piping Inspection (Class4L)	10Y	INT					I								IRI-INRE	242604	274221
73	DCC -00 -PIPING	1-WA-0005044	Piping Inspection (Class4L)	10Y	INT					I								IRI-INRE	242605	274222
74	DCC -00 -PIPING	1-WA-0005046	Piping Inspection (Class4L)	10Y	INT					I								IRI-INRE	242606	274223
75	DCC -00 -PIPING	1-WA-0005050	Piping Inspection (Class4L)	10Y	INT					I								IRI-INRE	242607	274224
76	DCC -00 -PIPING	1-WA-0006002	Piping Inspection (Class4L)	10Y	INT					I								IRI-INRE	242608	274225
77	DCC -00 -PIPING	1-WA-0006004	Piping Inspection (Class4L)	10Y	INT					I								IRI-INRE	242609	274226
78	DCC -00 -PIPING	1-WA-0006008	Piping Inspection (Class4L)	10Y	INT					I								IRI-INRE	242610	274227
79	DCC -00 -PIPING	1-WA-0006018	Piping Inspection (Class4L)	10Y	INT					I								IRI-INRE	242612	274229
80	DCC -00 -PIPING	1-WA-0006022	Piping Inspection (Class4L)	10Y	INT					I								IRI-INRE	242614	274231
81	DCC -00 -PIPING	1-WA-0006024	Piping Inspection (Class4L)	10Y	INT					I								IRI-INRE	242615	274232
82	DCC -00 -PIPING	1-WA-0006028	Piping Inspection (Class4L)	10Y	INT					I								IRI-INRE	242617	274234
83	DCC -00 -PIPING	1-WA-0006030	Piping Inspection (Class4L)	10Y	INT					I								IRI-INRE	242618	274235
84	DCC -00 -PIPING	1-WA-0006032	Piping Inspection (Class4L)	10Y	INT					I								IRI-INRE	242619	274236
85	DCC -00 -PIPING	1-WA-0006034	Piping Inspection (Class4L)	10Y	INT					I								IRI-INRE	242620	274237
86	DCC -00 -PIPING	1-WA-0006066	Piping Inspection (Class4L)	10Y	INT					I								IRI-INRE	242624	274241
87	DCC -00 -PIPING	1-WA-0006069	Piping Inspection (Class4L)	10Y	INT					I								IRI-INRE	242626	274243
88	DCC -31 -PIPING	1-WA-3117009	Piping Inspection (Class4L)	10Y	INT						I							IRI-INRE	243838	275255
89	DCC -31 -PIPING	1-WA-3117010	Piping Inspection (Class4L)	10Y	INT						I							IRI-INRE	243839	275256
90	DCC -31 -PIPING	1-WA-3125007	Piping Inspection (Class4L)	10Y	INT						I							IRI-INRE	243840	275257
91	DCC -31 -PIPING	1-WA-3126006	Piping Inspection (Class4L)	10Y	INT						I							IRI-INRE	243842	275259
92	DCC -31 -PIPING	1-WA-3144012	Piping Inspection (Class4L)	10Y	INT						I							IRI-INRE	243844	275261
93	DCC -31 -PIPING	1-WA-3144018	Piping Inspection (Class4L)	10Y	INT						I							IRI-INRE	243845	275262
94	DCC -31 -PIPING	1-WA-3144026	Piping Inspection (Class4L)	10Y	INT						I							IRI-INRE	243847	275264
95	DCC -31 -PIPING	1-WA-3144027	Piping Inspection (Class4L)	10Y	INT						I							IRI-INRE	243848	275265
96	DCC -31 -PIPING	1-WA-3145013	Piping Inspection (Class4L)	10Y	INT						I							IRI-INRE	243852	275269
97	DCC -31 -PIPING	1-WA-3145028	Piping Inspection (Class4L)	10Y	INT						I							IRI-INRE	243854	275271
98	DCC -31 -PIPING	1-WA-3152012	Piping Inspection (Class4L)	10Y	INT						I							IRI-INRE	243856	275273
99	DCC -31 -PIPING	1-WA-3154006	Piping Inspection (Class4L)	10Y	INT						I							IRI-INRE	243858	275275
100	DCC -31 -PIPING	1-WA-3158013	Piping Inspection (Class4L)	10Y	INT						I							IRI-INRE	243861	275278
101	DCC -31 -PIPING	1-WA-3158014	Piping Inspection (Class4L)	10Y	INT						I							IRI-INRE	243862	275279
102	DCC -31 -PIPING	1-WA-3159011	Piping Inspection (Class4L)	10Y	INT						I							IRI-INRE	243864	275281

PREVENTIVE MAINTENANCE YEARLY SCHEDULE
PLANT: DCC YEAR: 2023

Form No.
Effective Date 09.11.2022
Revision 3

Legend Text : B = Program Back-up C = Calibrate F = Function Test H = Overhaul I = Inspect L = Lubricate M = Strategy Plan P = Preventive Q = Check oil quality
S = Service T = Stand by condition check U = Running condition check V = Verify

Item	L. No.	Equipment No.	Maintenance Item Description	Cycle	Maint. Act. Type	JAN	FEB	MAR	APR	MAY	JUN	JUL	AUG	SEP	OCT	NOV	DEC	Work Center	Main. Plan	Maintenance
1	DCC		CHECK STATUS ANALYZER OF DCC PLANT (ALL)	1W	INT	I	I	I	I	I	I	I	I	I	I	I	I	CAN-QSRW	92618	116475
2	DCC		CLEAN EJECTOR AIR OF O2 ANALYZER DCC PLA	1W	INT	I	I	I	I	I	I	I	I	I	I	I	I	CAN-QSRW	92619	116476
3	DCC		CHANGE CARRIER GAS OF GC ANALYZER DCC PL	1W	INT	I	I	I	I	I	I	I	I	I	I	I	I	CAN-QSRW	92620	116477
4	DCC		VERIFY GAS DETECTOR OF DCC PLANT (ALL TA	4M	INT			V				V				V		CAN-QSRW	92621	116478
5	DCC		Inspection machine DCC	1M	INT	I	I	I	I	I	I	I	I	I	I	I	I	IRI-INVB	108645	134638
6	DCC		INSPEC.&FUNCTION TEST DELUGE OF6300DV012	6M	PMT						I						I	RRE-MRED	77941	95572
7	DCC		INSPEC.&FUNCTION TEST DELUGE OF6300DV011	6M	PMT						I						I	RRE-MRED	77941	95571
8	DCC		INSPEC.&FUNCTION TEST DELUGE OF6300DV013	6M	PMT						I						I	RRE-MRED	77941	95573
9	DCC		INSPECTION OF DCC -LV3100501	3M	PMT	I			I			I		I				RRE-MRED	83399	104200
10	DCC		LubricationAir Cooler ALL Unit DCC Plant	2M	PMT		I		I		I		I		I		I	RRE-MRED	83431	104180
11	DCC		INSPECTION OF DCC-HC3111101	3M	PMT		I			I			I			I		RRE-MRED	98663	123880
12	DCC -E1B		PARTIAL DISCHARGE SIGNAL MEASURING	12M	PMT		I											CO-HSWRL	85481	106290
13	DCC -E1C		PARTIAL DISCHARGE SIGNAL MEASURING	12M	PMT			I										CO-HSWRL	85500	106309
14	DCC -31 -31P046A		INSPECTION OF DCC -31 -31P046A	6M	PMT		I						I					RRE-MRED	81950	98917
15	DCC -31 -31P046C		INSPECTION OF DCC -31 -31P046C	6M	PMT					I						I		RRE-MRED	80957	100512
16	DCC -31 -31P050A		VIBRATION INSP & ANALYSIS M/C	2M	INS	I		I			I		I		I		I	IRI-INVB	94148	118295
17	DCC -31 -PV3100506A		INSPECTION OF DCC -31 -PV3100506A	3M	PMT			I				I		I			I	RRE-MRED	83423	104177
18	DCC -31 -PV3100506B		INSPECTION OF DCC -31 -PV3100506B	3M	PMT		I				I			I			I	RRE-MRED	83432	104218
19	DCC -33 -33B002		On-Stream Inspection	12M	INT			I										IRI-INRE	97361	121853
20	DCC -33 -33B002		INSPEC.& LUBRICATION OF DCC-33B002	3M	PMT		I				I			I			I	RRE-MRED	43173	44773
21	DCC -CCR-DCS		Inspection DCS	3M	PMT			I				I			I		I	CCS-SYS	42443	44043
22	DCC -31 -31B002		On-Stream Inspection	12M	INT			I										IRI-INRE	97360	121852
23	DCC -31 -31B002		INSPEC.&FUNCTION TEST OF 31B002-801	3M	PMT		I				I			I			I	RRE-MRED	42976	44576
24	DCC -31 -31H002		INSPECTION 31H002	6M	PMT	I						I						RRE-IRED	158388	189134
25	DCC -31 -PIPING	1-1/2-WP-3102011	Piping Inspection (Class4L)	10Y	INT						I							IRI-INRE	243621	275238
26	DCC -31 -PIPING	1-1/2-WP-3102012	Piping Inspection (Class4L)	10Y	INT						I							IRI-INRE	243622	275239
27	DCC -31 -PIPING	1-1/2-WP-3102013	Piping Inspection (Class4L)	10Y	INT						I							IRI-INRE	243623	275240
28	DCC -31 -PIPING	1-1/2-WP-3174010	Piping Inspection (Class4L)	10Y	INT						I							IRI-INRE	243628	275243
29	DCC -00 -PIPING	1-1/2-WR-0006010	Piping Inspection (Class4L)	10Y	INT					I								IRI-INRE	242611	274228
30	DCC -00 -PIPING	1-1/2-WR-0006020	Piping Inspection (Class4L)	10Y	INT					I								IRI-INRE	242613	274230
31	DCC -00 -PIPING	1-1/2-WR-0006026	Piping Inspection (Class4L)	10Y	INT					I								IRI-INRE	242616	274233
32	DCC -00 -PIPING	1-1/2-WR-0006038	Piping Inspection (Class4L)	10Y	INT					I								IRI-INRE	242622	274239
33	DCC -00 -PIPING	1-1/2-WR-0006046	Piping Inspection (Class4L)	10Y	INT					I								IRI-INRE	242623	274240
34	DCC -00 -PIPING	1-1/2-WR-0006068	Piping Inspection (Class4L)	10Y	INT					I								IRI-INRE	242625	274242

PREVENTIVE MAINTENANCE YEARLY SCHEDULE
PLANT: DCC YEAR: 2023

Form No.
Effective Date 09.11.2022
Revision 3

Legend Text : B = Program Back-up C = Calibrate F = Function Test H = Overhaul I = Inspect L = Lubricate M = Strategy Plan P = Preventive Q = Check oil quality
S = Service T = Stand by condition check U = Running condition check V = Verify

Item	L. No.	Equipment No.	Maintenance Item Description	Cycle	Maint. Act. Type	JAN	FEB	MAR	APR	MAY	JUN	JUL	AUG	SEP	OCT	NOV	DEC	Work Center	Main. Plan	Maintenance
103	DCC -31 -PIPING	1-WA-3161011	Piping Inspection (Class4L)	10Y	INT					I								IRI-INRE	243666	275283
104	DCC -31 -PIPING	1-WA-3164013	Piping Inspection (Class4L)	10Y	INT					I								IRI-INRE	243668	275285
105	DCC -31 -PIPING	1-WA-3165009	Piping Inspection (Class4L)	10Y	INT					I								IRI-INRE	243670	275287
106	DCC -31 -PIPING	1-WA-3165024	Piping Inspection (Class4L)	10Y	INT					I								IRI-INRE	243672	275289
107	DCC -31 -PIPING	1-WA-3167010	Piping Inspection (Class4L)	10Y	INT					I								IRI-INRE	243674	275291
108	DCC -31 -PIPING	1-WA-3167032	Piping Inspection (Class4L)	10Y	INT					I								IRI-INRE	243676	275293
109	DCC -31 -PIPING	1-WA-3169038	Piping Inspection (Class4L)	10Y	INT					I								IRI-INRE	243679	275296
110	DCC -31 -PIPING	1-WA-3170009	Piping Inspection (Class4L)	10Y	INT					I								IRI-INRE	243681	275298
111	DCC -31 -PIPING	1-WA-3171006	Piping Inspection (Class4L)	10Y	INT					I								IRI-INRE	243683	275300
112	DCC -31 -PIPING	1-WA-3172011	Piping Inspection (Class4L)	10Y	INT					I								IRI-INRE	243685	275302
113	DCC -31 -PIPING	1-WA-3174021	Piping Inspection (Class4L)	10Y	INT					I								IRI-INRE	243686	275303
114	DCC -31 -PIPING	1-WA-3175009	Piping Inspection (Class4L)	10Y	INT					I								IRI-INRE	243688	275305
115	DCC -31 -PIPING	1-WA-3175010	Piping Inspection (Class4L)	10Y	INT					I								IRI-INRE	243689	275306
116	DCC -31 -PIPING	1-WA-3179009	Piping Inspection (Class4L)	10Y	INT					I								IRI-INRE	243691	275308
117	DCC -31 -PIPING	1-WA-3179010	Piping Inspection (Class4L)	10Y	INT					I								IRI-INRE	243692	275309
118	DCC -33 -PIPING	1-WA-3304016	Piping Inspection (Class4L)	10Y	INT						I							IRI-INRE	244228	275845
119	DCC -33 -PIPING	1-WA-3316006	Piping Inspection (Class4L)	10Y	INT						I							IRI-INRE	244231	275848
120	DCC -33 -PIPING	1-WA-3321006	Piping Inspection (Class4L)	10Y	INT						I							IRI-INRE	244233	275850
121	DCC -33 -PIPING	1-WA-3331016	Piping Inspection (Class4L)	10Y	INT						I							IRI-INRE	244236	275853
122	DCC -33 -PIPING	1-WA-3331017	Piping Inspection (Class4L)	10Y	INT						I							IRI-INRE	244237	275854
123	DCC -34 -PIPING	1-WA-3403010	Piping Inspection (Class4L)	10Y	INT						I							IRI-INRE	244415	276032
124	DCC -34 -PIPING	1-WA-3404022	Piping Inspection (Class4L)	10Y	INT						I							IRI-INRE	244418	276035
125	DCC -34 -PIPING	1-WA-3406019	Piping Inspection (Class4L)	10Y	INT						I							IRI-INRE	244420	276037
126	DCC -34 -PIPING	1-WA-3412013	Piping Inspection (Class4L)	10Y	INT						I							IRI-INRE	244422	276039
127	DCC -34 -PIPING	1-WA-342014	Piping Inspection (Class4L)	10Y	INT						I							IRI-INRE	244423	276040
128	DCC -00 -PIPING	1-WS-0005001	Piping Inspection (Class4L)	10Y	INT					I								IRI-INRE	242639	274256
129	DCC -00 -PIPING	1-WS-0005003	Piping Inspection (Class4L)	10Y	INT					I								IRI-INRE	242640	274257
130	DCC -00 -PIPING	1-WS-0005005	Piping Inspection (Class4L)	10Y	INT					I								IRI-INRE	242641	274258
131	DCC -00 -PIPING	1-WS-0005007	Piping Inspection (Class4L)	10Y	INT					I								IRI-INRE	242642	274259
132	DCC -00 -PIPING	1-WS-0005009	Piping Inspection (Class4L)	10Y	INT					I								IRI-INRE	242643	274260
133	DCC -00 -PIPING	1-WS-0005015	Piping Inspection (Class4L)	10Y	INT					I								IRI-INRE	242644	274261
134	DCC -00 -PIPING	1-WS-0005017	Piping Inspection (Class4L)	10Y	INT					I								IRI-INRE	242645	274262
135	DCC -00 -PIPING	1-WS-0005023	Piping Inspection (Class4L)	10Y	INT					I								IRI-INRE	242646	274263
136	DCC -00 -PIPING	1-WS-0005025	Piping Inspection (Class4L)	10Y	INT					I								IRI-INRE	242647	274264

PREVENTIVE MAINTENANCE YEARLY SCHEDULE
PLANT: DCC YEAR: 2023

Form No.
Effective Date 09.11.2022
Revision 3

Legend Text : B = Program Back-up C = Calibrate F = Function Test H = Overhaul I = Inspect L = Lubricate M = Strategy Plan P = Preventive Q = Check oil quality
S = Service T = Stand by condition check U = Running condition check V = Verify

Item	L. No.	Equipment No.	Maintenance Item Description	Cycle	Maint. Act. Type	JAN	FEB	MAR	APR	MAY	JUN	JUL	AUG	SEP	OCT	NOV	DEC	Work Center	Main. Plan	Maintenance
35	DCC -31 -PIPING	1-1/2-WA-31114009	Piping Inspection (Class4L)	10Y	INT					I								IRI-INRE	243633	275250
36	DCC -00 -PIPING	1-1/2-WS-0006025	Piping Inspection (Class4L)	10Y	INT				I									IRI-INRE	242660	274277
37	DCC -00 -PIPING	1-1/2-WS-0006009	Piping Inspection (Class4L)	10Y	INT				I									IRI-INRE	242663	274280
38	DCC -00 -PIPING	1-1/2-WS-0006019	Piping Inspection (Class4L)	10Y	INT				I									IRI-INRE	242665	274282
39	DCC -00 -PIPING	1-1/2-WS-0006037	Piping Inspection (Class4L)	10Y	INT				I									IRI-INRE	242673	274290
40	DCC -00 -PIPING	1-1/2-WS-0006039	Piping Inspection (Class4L)	10Y	INT				I									IRI-INRE	242674	274291
41	DCC -00 -PIPING	1-1/2-WS-0006067	Piping Inspection (Class4L)	10Y	INT				I									IRI-INRE	242678	274293
42	DCC -31 -PIPING	1-1/2-WS-31114008	Piping Inspection (Class4L)	10Y	INT						I							IRI-INRE	243697	275314
43	DCC -00 -PIPING	1-FA-0044018	Piping Inspection (Class2)	5Y	INT							I						IRI-INRE	242420	274037
44	DCC -00 -PIPING	1-FG-0051003	Piping Inspection (Class2)	5Y	INT							I						IRI-INRE	242425	274042
45	DCC -00 -PIPING	1-FG-0051004	Piping Inspection (Class2)	5Y	INT							I						IRI-INRE	242426	274043
46	DCC -31 -PIPING	1-SSMD-3106008	Piping Inspection (Class4H)	10Y	INT							I						IRI-INRE	243518	275133
47	DCC -00 -PIPING	1-WP-0023105	Piping Inspection (Class4L)	10Y	INT						I							IRI-INRE	242580	274197
48	DCC -00 -PIPING	1-WP-0023106	Piping Inspection (Class4L)	10Y	INT						I							IRI-INRE	242581	274198
49	DCC -00 -PIPING	1-WP-0023108	Piping Inspection (Class4L)	10Y	INT						I							IRI-INRE	242582	274199
50	DCC -00 -PIPING	1-WP-0024100	Piping Inspection (Class4L)	10Y	INT						I							IRI-INRE	242584	274201
51	DCC -00 -PIPING	1-WP-0024101	Piping Inspection (Class4L)	10Y	INT						I							IRI-INRE	242585	274202
52	DCC -00 -PIPING	1-WP-0024102	Piping Inspection (Class4L)	10Y	INT						I							IRI-INRE	242586	274203
53	DCC -00 -PIPING	1-WP-0024103	Piping Inspection (Class4L)	10Y	INT						I							IRI-INRE	242587	274204
54	DCC -31 -PIPING	1-WP-3110021	Piping Inspection (Class4L)	10Y	INT							I						IRI-INRE	243625	275242
55	DCC -31 -PIPING	1-WP-3191021	Piping Inspection (Class4L)	10Y	INT							I						IRI-INRE	243627	275244
56	DCC -00 -PIPING	1-WR-0005002	Piping Inspection (Class4L)	10Y	INT						I							IRI-INRE	242588	274205
57	DCC -00 -PIPING	1-WR-0005004	Piping Inspection (Class4L)	10Y	INT						I							IRI-INRE	242589	274206
58	DCC -00 -PIPING	1-WR-0005006	Piping Inspection (Class4L)	10Y	INT						I							IRI-INRE	242590	274207
59	DCC -00 -PIPING	1-WR-0005008	Piping Inspection (Class4L)	10Y	INT						I							IRI-INRE	242591	274208
60	DCC -00 -PIPING	1-WR-0005010	Piping Inspection (Class4L)	10Y	INT						I							IRI-INRE	242592	274209
61	DCC -00 -PIPING	1-WR-0005016	Piping Inspection (Class4L)	10Y	INT						I							IRI-INRE	242593	274210
62	DCC -00 -PIPING	1-WR-0005018	Piping Inspection (Class4L)	10Y	INT						I							IRI-INRE	242594	274211
63	DCC -00 -PIPING	1-WR-0005024	Piping Inspection (Class4L)	10Y	INT						I							IRI-INRE	242595	274212
64	DCC -00 -PIPING	1-WR-0005026	Piping Inspection (Class4L)	10Y	INT						I							IRI-INRE	242596	274213
65	DCC -00 -PIPING	1-WR-0005028	Piping Inspection (Class4L)	10Y	INT						I							IRI-INRE	242597	274214
66	DCC -00 -PIPING	1-WR-0005030	Piping Inspection (Class4L)	10Y	INT						I							IRI-INRE	242598	274215
67	DCC -00 -PIPING	1-WR-0005032	Piping Inspection (Class4L)	10Y	INT						I							IRI-INRE	242599	274216
68	DCC -00 -PIPING	1-WR-0005034	Piping Inspection (Class4L)	10Y	INT						I							IRI-INRE	242600	274217

PREVENTIVE MAINTENANCE YEARLY SCHEDULE
PLANT: DCC YEAR: 2023

Form No.
Effective Date 09.11.2022
Revision 3

Legend Text : B = Program Back-up C = Calibrate F = Function Test H = Overhaul I = Inspect L = Lubricate M = Strategy Plan P = Preventive Q = Check oil quality
S = Service T = Stand by condition check U = Running condition check V = Verify

Item	T. No.	Equipment No.	Maintenance Item Description	Cycle	Maint. Act. Type	JAN	FEB	MAR	APR	MAY	JUN	JUL	AUG	SEP	OCT	NOV	DEC	Work Center	Main. Plan	Maintenance
205	DCC -00 -PIPING	2-AWS-0023010	Piping Inspection (Class4L)	10Y	INT					I								IRI-INRE	242691	274308
206	DCC -00 -PIPING	24-WR-0021005	Piping Inspection (Class4L)	10Y	INT				I									IRI-INRE	242628	274245
207	DCC -31 -PIPING	3-CL-3145004	Piping Inspection (Class2)	5Y	INT						I							IRI-INRE	243048	274665
208	DCC -33 -PIPING	3-FA-33016042	Piping Inspection (Class2)	5Y	INT						I							IRI-INRE	244032	275649
209	DCC -33 -PIPING	3-FA-3302005	Piping Inspection (Class2)	5Y	INT						I							IRI-INRE	244033	275650
210	DCC -33 -PIPING	3-FA-3308010	Piping Inspection (Class2)	5Y	INT						I							IRI-INRE	244040	275657
211	DCC -33 -PIPING	3-FA-3308011	Piping Inspection (Class2)	5Y	INT						I							IRI-INRE	244041	275658
212	DCC -00 -PIPING	3-WR-0055013	Piping Inspection (Class4L)	10Y	INT				I									IRI-INRE	242634	274251
213	DCC -00 -PIPING	3-WR-0055015	Piping Inspection (Class4L)	10Y	INT				I									IRI-INRE	242635	274252
214	DCC -00 -PIPING	3-WR-0055017	Piping Inspection (Class4L)	10Y	INT				I									IRI-INRE	242636	274253
215	DCC -31 -PIPING	3-WR-3110001	Piping Inspection (Class4L)	10Y	INT					I								IRI-INRE	243629	275246
216	DCC -31 -PIPING	3-WR-3110002	Piping Inspection (Class4L)	10Y	INT					I								IRI-INRE	243630	275247
217	DCC -31 -PIPING	3-WR-3111501	Piping Inspection (Class4L)	10Y	INT					I								IRI-INRE	243634	275251
218	DCC -31 -PIPING	3-WR-3165006	Piping Inspection (Class4L)	10Y	INT					I								IRI-INRE	243869	275286
219	DCC -31 -PIPING	3-WR-3165023	Piping Inspection (Class4L)	10Y	INT					I								IRI-INRE	243871	275288
220	DCC -31 -PIPING	3-WR-3170005	Piping Inspection (Class4L)	10Y	INT					I								IRI-INRE	243880	275297
221	DCC -31 -PIPING	3-WR-3171005	Piping Inspection (Class4L)	10Y	INT					I								IRI-INRE	243882	275299
222	DCC -31 -PIPING	3-WR-3172009	Piping Inspection (Class4L)	10Y	INT					I								IRI-INRE	243884	275301
223	DCC -00 -PIPING	3-WS-005016	Piping Inspection (Class4L)	10Y	INT					I								IRI-INRE	242684	274301
224	DCC -00 -PIPING	3-WS-0055012	Piping Inspection (Class4L)	10Y	INT					I								IRI-INRE	242685	274302
225	DCC -00 -PIPING	3-WS-0055014	Piping Inspection (Class4L)	10Y	INT					I								IRI-INRE	242686	274303
226	DCC -31 -PIPING	3-WS-3110001	Piping Inspection (Class4L)	10Y	INT					I								IRI-INRE	243893	275310
227	DCC -31 -PIPING	3-WS-3110002	Piping Inspection (Class4L)	10Y	INT					I								IRI-INRE	243894	275311
228	DCC -31 -PIPING	3-WS-3111501	Piping Inspection (Class4L)	10Y	INT					I								IRI-INRE	243898	275315
229	DCC -31 -PIPING	3-WS-3165005	Piping Inspection (Class4L)	10Y	INT						I							IRI-INRE	243715	275332
230	DCC -31 -PIPING	3-WS-3165022	Piping Inspection (Class4L)	10Y	INT						I							IRI-INRE	243716	275333
231	DCC -31 -PIPING	3-WS-3170004	Piping Inspection (Class4L)	10Y	INT						I							IRI-INRE	243721	275338
232	DCC -31 -PIPING	3-WS-3171004	Piping Inspection (Class4L)	10Y	INT						I							IRI-INRE	243722	275339
233	DCC -31 -PIPING	3-WS-3172008	Piping Inspection (Class4L)	10Y	INT						I							IRI-INRE	243723	275340
234	DCC -00 -PIPING	3/4-CL-001104	Piping Inspection (Class2)	5Y	INT						I							IRI-INRE	242366	273983
235	DCC -00 -PIPING	3/4-CL-0011051	Piping Inspection (Class2)	5Y	INT						I							IRI-INRE	242367	273984
236	DCC -00 -PIPING	3/4-CL-0011052	Piping Inspection (Class2)	5Y	INT						I							IRI-INRE	242368	273985
237	DCC -00 -PIPING	3/4-CL-0011055	Piping Inspection (Class2)	5Y	INT						I							IRI-INRE	242370	273987
238	DCC -31 -PIPING	3/4-WP-3169004	Piping Inspection (Class4L)	10Y	INT					I								IRI-INRE	243828	275245

PREVENTIVE MAINTENANCE YEARLY SCHEDULE
PLANT: DCC YEAR: 2023

Form No.
Effective Date 09.11.2022
Revision 3

Legend Text : B = Program Back-up C = Calibrate F = Function Test H = Overhaul I = Inspect L = Lubricate M = Strategy Plan P = Preventive Q = Check oil quality
S = Service T = Stand by condition check U = Running condition check V = Verify

Item	T. No.	Equipment No.	Maintenance Item Description	Cycle	Maint. Act. Type	JAN	FEB	MAR	APR	MAY	JUN	JUL	AUG	SEP	OCT	NOV	DEC	Work Center	Main. Plan	Maintenance
137	DCC -00 -PIPING	1-WS-0005027	Piping Inspection (Class4L)	10Y	INT				I									IRI-INRE	242648	274265
138	DCC -00 -PIPING	1-WS-0005029	Piping Inspection (Class4L)	10Y	INT				I									IRI-INRE	242649	274266
139	DCC -00 -PIPING	1-WS-0005031	Piping Inspection (Class4L)	10Y	INT				I									IRI-INRE	242650	274267
140	DCC -00 -PIPING	1-WS-0005033	Piping Inspection (Class4L)	10Y	INT				I									IRI-INRE	242651	274268
141	DCC -00 -PIPING	1-WS-0005035	Piping Inspection (Class4L)	10Y	INT				I									IRI-INRE	242652	274269
142	DCC -00 -PIPING	1-WS-0005037	Piping Inspection (Class4L)	10Y	INT				I									IRI-INRE	242653	274270
143	DCC -00 -PIPING	1-WS-0005039	Piping Inspection (Class4L)	10Y	INT				I									IRI-INRE	242654	274271
144	DCC -00 -PIPING	1-WS-0005041	Piping Inspection (Class4L)	10Y	INT				I									IRI-INRE	242655	274272
145	DCC -00 -PIPING	1-WS-0005043	Piping Inspection (Class4L)	10Y	INT				I									IRI-INRE	242656	274273
146	DCC -00 -PIPING	1-WS-0005045	Piping Inspection (Class4L)	10Y	INT				I									IRI-INRE	242657	274274
147	DCC -00 -PIPING	1-WS-0005049	Piping Inspection (Class4L)	10Y	INT				I									IRI-INRE	242658	274275
148	DCC -00 -PIPING	1-WS-0008001	Piping Inspection (Class4L)	10Y	INT				I									IRI-INRE	242659	274276
149	DCC -00 -PIPING	1-WS-0008003	Piping Inspection (Class4L)	10Y	INT				I									IRI-INRE	242661	274278
150	DCC -00 -PIPING	1-WS-0008007	Piping Inspection (Class4L)	10Y	INT				I									IRI-INRE	242662	274279
151	DCC -00 -PIPING	1-WS-0008017	Piping Inspection (Class4L)	10Y	INT				I									IRI-INRE	242664	274281
152	DCC -00 -PIPING	1-WS-0008021	Piping Inspection (Class4L)	10Y	INT				I									IRI-INRE	242666	274283
153	DCC -00 -PIPING	1-WS-0008023	Piping Inspection (Class4L)	10Y	INT				I									IRI-INRE	242667	274284
154	DCC -00 -PIPING	1-WS-0008027	Piping Inspection (Class4L)	10Y	INT				I									IRI-INRE	242668	274285
155	DCC -00 -PIPING	1-WS-0008029	Piping Inspection (Class4L)	10Y	INT				I									IRI-INRE	242669	274286
156	DCC -00 -PIPING	1-WS-0008031	Piping Inspection (Class4L)	10Y	INT				I									IRI-INRE	242670	274287
157	DCC -00 -PIPING	1-WS-0008033	Piping Inspection (Class4L)	10Y	INT				I									IRI-INRE	242671	274288
158	DCC -00 -PIPING	1-WS-0008065	Piping Inspection (Class4L)	10Y	INT				I									IRI-INRE	242675	274292
159	DCC -00 -PIPING	1-WS-0008068	Piping Inspection (Class4L)	10Y	INT				I									IRI-INRE	242677	274294
160	DCC -31 -PIPING	1-WS-3174020	Piping Inspection (Class4L)	10Y	INT						I							IRI-INRE	243724	275341
161	DCC -31 -PIPING	10-CO-3140011	Piping Inspection (Class1)	5Y	INT						I							IRI-INRE	242821	274438
162	DCC -33 -PIPING	10-FA-3303003	Piping Inspection (Class2)	5Y	INT						I							IRI-INRE	244034	275651
163	DCC -00 -PIPING	10-WR-0021007	Piping Inspection (Class4L)	10Y	INT				I									IRI-INRE	242629	274246
164	DCC -00 -PIPING	10-WR-0024006	Piping Inspection (Class4L)	10Y	INT				I									IRI-INRE	242633	274250
165	DCC -31 -PIPING	10-WR-3144025	Piping Inspection (Class4L)	10Y	INT					I								IRI-INRE	243648	275265
166	DCC -31 -PIPING	10-WR-3144028	Piping Inspection (Class4L)	10Y	INT					I								IRI-INRE	243649	275266
167	DCC -31 -PIPING	10-WR-3167006	Piping Inspection (Class4L)	10Y	INT					I								IRI-INRE	243673	275290
168	DCC -31 -PIPING	10-WR-3167034	Piping Inspection (Class4L)	10Y	INT					I								IRI-INRE	243677	275294
169	DCC -00 -PIPING	10-WS-0021006	Piping Inspection (Class4L)	10Y	INT					I								IRI-INRE	242679	274296
170	DCC -00 -PIPING	10-WS-0024005	Piping Inspection (Class4L)	10Y	INT					I								IRI-INRE	242683	274300

PREVENTIVE MAINTENANCE YEARLY SCHEDULE
PLANT: DCC YEAR: 2023

Form No.
Effective Date 09.11.2022
Revision 3

Legend Text : B = Program Back-up C = Calibrate F = Function Test H = Overhaul I = Inspect L = Lubricate M = Strategy Plan P = Preventive Q = Check oil quality
S = Service T = Stand by condition check U = Running condition check V = Verify

Item	T. No.	Equipment No.	Maintenance Item Description	Cycle	Maint. Act. Type	JAN	FEB	MAR	APR	MAY	JUN	JUL	AUG	SEP	OCT	NOV	DEC	Work Center	Main. Plan	Maintenance
239	DCC -33 -PIPING	3/4-NWD-3316016	Piping Inspection (Class4H)	10Y	INT						I							IRI-INRE	244265	275872
240	DCC -31 -PIPING	30-CO-3144008	Piping Inspection (Class1)	5Y	INT						I							IRI-INRE	242828	274445
241	DCC -31 -PIPING	36-CO-3139007	Piping Inspection (Class1)	5Y	INT						I							IRI-INRE	242816	274433
242	DCC -00 -PIPING	36-WR-0024004	Piping Inspection (Class4L)	10Y	INT				I									IRI-INRE	242632	274249
243	DCC -00 -PIPING	36-WS-0022001	Piping Inspection (Class4L)	10Y	INT					I								IRI-INRE	242680	274297
244	DCC -33 -PIPING	4-FA-3315011	Piping Inspection (Class2)	5Y	INT						I							IRI-INRE	244051	275668
245	DCC -33 -PIPING	4-FA-3315013	Piping Inspection (Class2)	5Y	INT						I							IRI-INRE	244052	275669
246	DCC -33 -PIPING	4-FA-3315015	Piping Inspection (Class2)	5Y	INT						I							IRI-INRE	244053	275670
247	DCC -33 -PIPING	4-FA-3315017	Piping Inspection (Class2)	5Y	INT						I							IRI-INRE	244054	275671
248	DCC -33 -PIPING	4-FG-3318002	Piping Inspection (Class2)	5Y	INT						I							IRI-INRE	244097	275714
249	DCC -00 -PIPING	4-WR-0006036	Piping Inspection (Class4L)	10Y	INT				I									IRI-INRE	242821	274238
250	DCC -31 -PIPING	4-WR-3117006	Piping Inspection (Class4L)	10Y	INT					I								IRI-INRE	243636	275253
251	DCC -31 -PIPING	4-WR-3117008	Piping Inspection (Class4L)	10Y	INT					I								IRI-INRE	243637	275254
252	DCC -31 -PIPING	4-WR-3145009	Piping Inspection (Class4L)	10Y	INT					I								IRI-INRE	243851	275268
253	DCC -31 -PIPING	4-WR-3145027	Piping Inspection (Class4L)	10Y	INT					I								IRI-INRE	243853	275270
254	DCC -31 -PIPING	4-WR-3169037	Piping Inspection (Class4L)	10Y	INT					I								IRI-INRE	243878	275295
255	DCC -31 -PIPING	4-WR-3178008	Piping Inspection (Class4L)	10Y	INT					I								IRI-INRE	243887	275304
256	DCC -33 -PIPING	4-WR-3304016	Piping Inspection (Class4L)	10Y	INT						I							IRI-INRE	244226	275843
257	DCC -33 -PIPING	4-WR-3304017	Piping Inspection (Class4L)	10Y	INT						I							IRI-INRE	244227	275844
258	DCC -33 -PIPING	4-WR-3316007	Piping Inspection (Class4L)	10Y	INT						I							IRI-INRE	244230	275847
259	DCC -33 -PIPING	4-WR-3331015	Piping Inspection (Class4L)	10Y	INT						I							IRI-INRE	244235	275852
260	DCC -00 -PIPING	4-WS-0006035	Piping Inspection (Class4L)	10Y	INT				I									IRI-INRE	242672	274289
261	DCC -31 -PIPING	4-WS-3117007	Piping Inspection (Class4L)	10Y	INT					I								IRI-INRE	243700	275317
262	DCC -31 -PIPING	4-WS-3145008	Piping Inspection (Class4L)	10Y	INT						I							IRI-INRE	243706	275323
263	DCC -31 -PIPING	4-WS-3145026	Piping Inspection (Class4L)	10Y	INT						I							IRI-INRE	243707	275324
264	DCC -31 -PIPING	4-WS-3169036	Piping Inspection (Class4L)	10Y	INT						I							IRI-INRE	243720	275337
265	DCC -31 -PIPING	4-WS-3178007	Piping Inspection (Class4L)	10Y	INT						I							IRI-INRE	243725	275342
266	DCC -33 -PIPING	4-WS-3316006	Piping Inspection (Class4L)	10Y	INT						I							IRI-INRE	244239	275856
267	DCC -33 -PIPING	4-WS-3331014	Piping Inspection (Class4L)	10Y	INT						I							IRI-INRE	244242	275859
268	DCC -00 -PIPING	6-FA-0044002	Piping Inspection (Class2)	5Y	INT						I							IRI-INRE	242415	274032
269	DCC -33 -PIPING	6-FA-3301004	Piping Inspection (Class2)	5Y	INT						I							IRI-INRE	244031	275648
270	DCC -33 -PIPING	6-FA-3309008	Piping Inspection (Class2)	5Y	INT						I							IRI-INRE	244042	275659
271	DCC -33 -PIPING	6-FA-3309009	Piping Inspection (Class2)	5Y	INT						I							IRI-INRE	244043	275660
272	DCC -00 -PIPING	6-WR-0023001	Piping Inspection (Class4L)	10Y	INT				I									IRI-INRE	242631	274248

PREVENTIVE MAINTENANCE YEARLY SCHEDULE
PLANT: DCC YEAR: 2023

Form No.
Effective Date 09.11.2022
Revision 3

Legend Text : B = Program Back-up C = Calibrate F = Function Test H = Overhaul I = Inspect L = Lubricate M = Strategy Plan P = Preventive Q = Check oil quality
S = Service T = Stand by condition check U = Running condition check V = Verify

Item	T. No.	Equipment No.	Maintenance Item Description	Cycle	Maint. Act. Type	JAN	FEB	MAR	APR	MAY	JUN	JUL	AUG	SEP	OCT	NOV	DEC	Work Center	Main. Plan	Maintenance
171	DCC -31 -PIPING	10-WS-3144024	Piping Inspection (Class4L)	10Y	INT					I								IRI-INRE	243703	275320
172	DCC -31 -PIPING	10-WS-3144029	Piping Inspection (Class4L)	10Y	INT					I								IRI-INRE	243704	275321
173	DCC -31 -PIPING	10-WS-3167005	Piping Inspection (Class4L)	10Y	INT						I							IRI-INRE	243717	275334
174	DCC -31 -PIPING	10-WS-3167033	Piping Inspection (Class4L)	10Y	INT						I							IRI-INRE	243719	275336
175	DCC -00 -PIPING	12-WR-0021002	Piping Inspection (Class4L)	10Y	INT				I									IRI-INRE	242627	274244
176	DCC -00 -PIPING	12-WS-0021001	Piping Inspection (Class4L)	10Y	INT					I								IRI-INRE	242678	274295
177	DCC -00 -PIPING	14-WR-0022005	Piping Inspection (Class4L)	10Y	INT				I									IRI-INRE	242630	274247
178	DCC -31 -PIPING	14-WR-3184011	Piping Inspection (Class4L)	10Y	INT					I								IRI-INRE	243667	275284
179	DCC -00 -PIPING	14-WS-0022004	Piping Inspection (Class4L)	10Y	INT					I								IRI-INRE	242681	274298
180	DCC -31 -PIPING	14-WS-3184010	Piping Inspection (Class4L)	10Y	INT						I							IRI-INRE	243714	275331
181	DCC -31 -PIPING	16-WR-3144010	Piping Inspection (Class4L)	10Y	INT					I								IRI-INRE	243643	275260
182	DCC -31 -PIPING	16-WR-3144034	Piping Inspection (Class4L)	10Y	INT					I								IRI-INRE	243650	275267
183	DCC -31 -PIPING	16-WS-3144009	Piping Inspection (Class4L)	10Y	INT					I								IRI-INRE	243702	275319
184	DCC -31 -PIPING	16-WS-3144033	Piping Inspection (Class4L)	10Y	INT						I							IRI-INRE	243705	275322
185	DCC -33 -PIPING	2-FA-3304010	Piping Inspection (Class2)	5Y	INT						I							IRI-INRE	244036	275653
186	DCC -33 -PIPING	2-FA-3304014	Piping Inspection (Class2)	5Y	INT						I							IRI-INRE	244037	275654
187	DCC -00 -PIPING	2-WP-0024002	Piping Inspection (Class4L)	10Y	INT				I									IRI-INRE	242583	274200
188	DCC -31 -PIPING	2-WP-3102010	Piping Inspection (Class4L)	10Y	INT					I								IRI-INRE	243620	275237
189	DCC -31 -PIPING	2-WP-3110017	Piping Inspection (Class4L)	10Y	INT					I								IRI-INRE	243624	275241
190	DCC -00 -PIPING	2-WR-0055019	Piping Inspection (Class4L)	10Y	INT				I									IRI-INRE	242637	274254
191	DCC -00 -PIPING	2-WR-0055021	Piping Inspection (Class4L)	10Y	INT				I									IRI-INRE	242638	274255
192	DCC -31 -PIPING	2-WR-31112082	Piping Inspection (Class4L)	10Y	INT					I								IRI-INRE	243631	275248
193	DCC -31 -PIPING	2-WR-31114001	Piping Inspection (Class4L)	10Y	INT					I								IRI-INRE	243632	275249
194	DCC -31 -PIPING	2-WR-3111502	Piping Inspection (Class4L)	10Y	INT					I								IRI-INRE	243635	275252
195	DCC -33 -PIPING	2-WR-3330006	Piping Inspection (Class4L)	10Y	INT						I							IRI-INRE	244234	275851
196	DCC -34 -PIPING	2-WR-3404020	Piping Inspection (Class4L)	10Y	INT						I							IRI-INRE	244416	276033
197	DCC -34 -PIPING	2-WR-3404021	Piping Inspection (Class4L)	10Y	INT						I							IRI-INRE	244417	276034
198	DCC -00 -PIPING	2-WS-0055018	Piping Inspection (Class4L)	10Y	INT					I								IRI-INRE	242687	274304
199	DCC -00 -PIPING	2-WS-0055020	Piping Inspection (Class4L)	10Y	INT					I								IRI-INRE	242688	274305
200	DCC -31 -PIPING	2-WS-31112081	Piping Inspection (Class4L)	10Y	INT					I								IRI-INRE	243695	275312
201	DCC -31 -PIPING	2-WS-31114001	Piping Inspection (Class4L)	10Y	INT					I								IRI-INRE	243696	275313
202	DCC -31 -PIPING	2-WS-3111502	Piping Inspection (Class4L)	10Y	INT					I								IRI-INRE	243699	275316
203	DCC -33 -PIPING	2-WS-3330005	Piping Inspection (Class4L)	10Y	INT						I							IRI-INRE	244241	275858
204	DCC -34 -PIPING	2-WS-3404020	Piping Inspection (Class4L)	10Y	INT						I							IRI-INRE	244425	276042

PREVENTIVE MAINTENANCE YEARLY SCHEDULE
PLANT : DCC YEAR: 2023

Form No.
Effective Date 09.11.2022
Revision 3

Legend Text : B = Program Back-up C = Calibrate F = Function Test H = Overhaul I = Inspect L = Lubricate M = Strategy Plan P = Preventive Q = Check oil quality
S = Service T = Stand by condition check U = Running condition check V = Verify

Item	L No.	Equipment No.	Maintenance Item Description	Cycle	Maint. Act. Type	JAN	FEB	MAR	APR	MAY	JUN	JUL	AUG	SEP	OCT	NOV	DEC	Work Center	Main. Plan	Maintenance
341	DCC -31 -31E001	DCC-31E001-S15	INSPEC.& LUBRICA.& FUNTION TEST	3M	PMS		I			I			I			I		RRE-ARED	43020	44620
342	DCC -31 -31E001	DCC-31E001-ZOBM01	STAND BY CONDITION CHECK OF 31E001	6M	PMT				T						T			RRE-ERED	27986	27986
343	DCC -31 -31E001	DCC-31E001-ZOBM02	STAND BY CONDITION CHECK DCC -31 -31E001	6M	PMT				T						T			RRE-ERED	27987	27987
344	DCC -31 -31E001	DCC-31E001-ZOBM03	STAND BY CONDITION CHECK OF 31E001	6M	PMT				T						T			RRE-ERED	27988	27988
345	DCC -31 -31E001	DCC-31E001-ZOBM04	STAND BY CONDITION CHECK OF 31 -31E001	6M	PMT				T						T			RRE-ERED	27989	27989
346	DCC -31 -31E001	DCC-31E001-ZOBM05	STAND BY CONDITION CHECK OF 31 -31E001	6M	PMT				T						T			RRE-ERED	27990	27990
347	DCC -31 -31E001	DCC-31E001-ZOBM06	STAND BY CONDITION CHECK OF 31 -31E001	6M	PMT				T						T			RRE-ERED	27991	27991
348	DCC -31 -31E001	DCC-31E001-ZOBM07	STAND BY CONDITION CHECK OF 31 -31E001	6M	PMT				T						T			RRE-ERED	27992	27992
349	DCC -31 -31E001	DCC-31E001-ZOBM08	STAND BY CONDITION CHECK OF 31 -31E001	6M	PMT				T						T			RRE-ERED	27993	27993
350	DCC -31 -31E001	DCC-31E001-ZOBM09	STAND BY CONDITION CHECK OF 31 -31E001	6M	PMT				T						T			RRE-ERED	27994	27994
351	DCC -31 -31E001	DCC-31E001-ZOBM10	STAND BY CONDITION CHECK OF 31 -31E001	6M	PMT				T						T			RRE-ERED	27995	27995
352	DCC -31 -31E001	DCC-31E001-ZOBM11	STAND BY CONDITION CHECK OF 31 -31E001	6M	PMT				T						T			RRE-ERED	27996	27996
353	DCC -31 -31E001	DCC-31E001-ZOBM12	STAND BY CONDITION CHECK OF 31 -31E001	6M	PMT				T						T			RRE-ERED	27997	27997
354	DCC -31 -31E001	DCC-31E001-ZOBM13	STAND BY CONDITION CHECK OF 31 -31E001	6M	PMT				T						T			RRE-ERED	27998	27998
355	DCC -31 -31E001	DCC-31E001-ZOBM14	STAND BY CONDITION CHECK OF 31 -31E001	6M	PMT				T						T			RRE-ERED	27999	27999
356	DCC -31 -31E001	DCC-31E001-ZOBM15	STAND BY CONDITION CHECK OF 31 -31E001	6M	PMT				T						T			RRE-ERED	28000	28000
357	DCC -31 -31E001	DCC-31E001-ZOBM16	STAND BY CONDITION CHECK OF 31 -31E001	6M	PMT				T						T			RRE-ERED	151934	182036
358	DCC -31 -31E001	DCC-31E001-ZOBM17	STAND BY CONDITION CHECK OF 31 -31E001	6M	PMT				T						T			RRE-ERED	151935	182037
359	DCC -31 -31E001	DCC-31E001-ZOBM18	STAND BY CONDITION CHECK OF 31 -31E001	6M	PMT				T						T			RRE-ERED	151936	182038
360	DCC -31 -31E001	DCC-31E001-ZOBM19	STAND BY CONDITION CHECK OF 31 -31E001	6M	PMT				T						T			RRE-ERED	151937	182039
361	DCC -31 -31E001	DCC-31E001-ZOBM20	STAND BY CONDITION CHECK OF 31 -31E001	6M	PMT				T						T			RRE-ERED	151938	182040
362	DCC -31 -31E001	DCC-31E001-ZOBM21	STAND BY CONDITION CHECK OF 31 -31E001	6M	PMT				T						T			RRE-ERED	151939	182041
363	DCC -31 -31E031A/B	DCC-31E031A-FAN	VIBRATION INSP & ANALYSIS M/C	1M	INT	I	I	I	I	I	I	I	I	I	I	I	I	IRI-IMVB	94891	119364
364	DCC -31 -31E031A/B	DCC-31E031A-FAN	INSPECTION OF DCC -31 -31E031A -E01	6M	PMT					I							I	RRE-ARED	83404	104205
365	DCC -31 -31E031A/B	DCC-31E031A-M01	STAND BY CONDITION CHECK OF 31E031A-M01	1Y	PMT										T			RRE-ERED	28001	28001
366	DCC -31 -31E031A/B	DCC-31E031A-M01	STAND BY CONDITION CHECK OF 31E031A-M01	1Y	PMT				T									RRE-ERED	83584	104417
367	DCC -31 -31E031A/B	DCC-31E031A-M01	FILLING GREASE DCC-31-31E031A-M01	3M	PMT	L			L			L			L			RRE-ERED	84675	109893
368	DCC -31 -31E031A/B	DCC-31E031B-FAN	VIBRATION INSP & ANALYSIS M/C	1M	INT	I	I	I	I	I	I	I	I	I	I	I	I	IRI-IMVB	126278	119124
369	DCC -31 -31E031A/B	DCC-31E031B-FAN	INSPECTION OF DCC -31 -31E031B -E01	6M	PMT			I						I				RRE-ARED	83406	104210
370	DCC -31 -31E031A/B	DCC-31E031B-M01	STAND BY CONDITION CHECK OF 31 -31E031B	6M	PMT	T						T						RRE-ERED	28003	28003
371	DCC -31 -31E031A/B	DCC-31E031B-M01	FILLING GREASE DCC-31-31E031B-M01	3M	PMT	L			L			L			L			RRE-ERED	84674	109891
372	DCC -31 -31E032A/B	DCC-31E032A-FAN	INSPECTION OF DCC -31 -31E032A -E01	6M	PMT				I									RRE-ARED	83407	104213
373	DCC -31 -31E032A/B	DCC-31E032A-M01	STAND BY CONDITION CHECK OF 31E032A-M01	6M	PMT				T						T			RRE-ERED	28007	28007
374	DCC -31 -31E032A/B	DCC-31E032A-M01	FILLING GREASE OF DCC -31 -31E032A -M01	6M	PMT				L						L			RRE-ERED	121389	149682

PREVENTIVE MAINTENANCE YEARLY SCHEDULE
PLANT : DCC YEAR: 2023

Form No.
Effective Date 09.11.2022
Revision 3

Legend Text : B = Program Back-up C = Calibrate F = Function Test H = Overhaul I = Inspect L = Lubricate M = Strategy Plan P = Preventive Q = Check oil quality
S = Service T = Stand by condition check U = Running condition check V = Verify

Item	L No.	Equipment No.	Maintenance Item Description	Cycle	Maint. Act. Type	JAN	FEB	MAR	APR	MAY	JUN	JUL	AUG	SEP	OCT	NOV	DEC	Work Center	Main. Plan	Maintenance
273	DCC -31 -PIPING	6-AW-3126004	Piping Inspection (Class4L)	10Y	INT						I							IRI-INRE	243641	275258
274	DCC -31 -PIPING	6-AW-3158006	Piping Inspection (Class4L)	10Y	INT						I							IRI-INRE	243659	275276
275	DCC -31 -PIPING	6-AW-3158008	Piping Inspection (Class4L)	10Y	INT						I							IRI-INRE	243660	275277
276	DCC -31 -PIPING	6-AW-3179008	Piping Inspection (Class4L)	10Y	INT						I							IRI-INRE	243690	275307
277	DCC -33 -PIPING	6-AW-3305010	Piping Inspection (Class4L)	10Y	INT							I						IRI-INRE	244229	275846
278	DCC -33 -PIPING	6-AW-3321005	Piping Inspection (Class4L)	10Y	INT							I						IRI-INRE	244232	275849
279	DCC -34 -PIPING	6-AW-3412012	Piping Inspection (Class4L)	10Y	INT							I						IRI-INRE	244421	276038
280	DCC -00 -PIPING	6-AW5-0024001	Piping Inspection (Class4L)	10Y	INT						I							IRI-INRE	242682	274299
281	DCC -00 -PIPING	6-AW5-2307020	Piping Inspection (Class4L)	10Y	INT						I							IRI-INRE	242689	274306
282	DCC -31 -PIPING	6-AW5-3126003	Piping Inspection (Class4L)	10Y	INT						I							IRI-INRE	243701	275318
283	DCC -31 -PIPING	6-AW5-3158005	Piping Inspection (Class4L)	10Y	INT							I						IRI-INRE	243710	275327
284	DCC -31 -PIPING	6-AW5-3158007	Piping Inspection (Class4L)	10Y	INT							I						IRI-INRE	243711	275328
285	DCC -31 -PIPING	6-AW5-3179007	Piping Inspection (Class4L)	10Y	INT							I						IRI-INRE	243728	275343
286	DCC -33 -PIPING	6-AW5-3321004	Piping Inspection (Class4L)	10Y	INT							I						IRI-INRE	244240	275857
287	DCC -34 -PIPING	6-AW5-3412011	Piping Inspection (Class4L)	10Y	INT							I						IRI-INRE	244427	276044
288	DCC -31 -PIPING	7-CL-3172012D	Piping Inspection (Class2)	5Y	INT							I						IRI-INRE	243182	274799
289	DCC -00 -PIPING	8-FA-0044003	Piping Inspection (Class2)	5Y	INT							I						IRI-INRE	242416	274033
290	DCC -00 -PIPING	8-FA-0044011	Piping Inspection (Class2)	5Y	INT							I						IRI-INRE	242417	274034
291	DCC -00 -PIPING	8-FA-0044012	Piping Inspection (Class2)	5Y	INT							I						IRI-INRE	242418	274035
292	DCC -00 -PIPING	8-FA-0044013	Piping Inspection (Class2)	5Y	INT							I						IRI-INRE	242419	274036
293	DCC -33 -PIPING	8-FA-3303007	Piping Inspection (Class2)	5Y	INT							I						IRI-INRE	244035	275652
294	DCC -33 -PIPING	8-FA-3310008	Piping Inspection (Class2)	5Y	INT							I						IRI-INRE	244044	275661
295	DCC -33 -PIPING	8-FA-3310009	Piping Inspection (Class2)	5Y	INT							I						IRI-INRE	244045	275662
296	DCC -31 -PIPING	8-AW-3152008	Piping Inspection (Class4L)	10Y	INT						I							IRI-INRE	243655	275272
297	DCC -31 -PIPING	8-AW-3154005	Piping Inspection (Class4L)	10Y	INT						I							IRI-INRE	243657	275274
298	DCC -31 -PIPING	8-AW-3159009	Piping Inspection (Class4L)	10Y	INT						I							IRI-INRE	243663	275280
299	DCC -31 -PIPING	8-AW-3161007	Piping Inspection (Class4L)	10Y	INT						I							IRI-INRE	243665	275282
300	DCC -31 -PIPING	8-AW-3167031	Piping Inspection (Class4L)	10Y	INT						I							IRI-INRE	243675	275292
301	DCC -34 -PIPING	8-AW-3403007	Piping Inspection (Class4L)	10Y	INT							I						IRI-INRE	244414	276031
302	DCC -34 -PIPING	8-AW-3408013	Piping Inspection (Class4L)	10Y	INT							I						IRI-INRE	244419	276036
303	DCC -31 -PIPING	8-AW5-3152007	Piping Inspection (Class4L)	10Y	INT							I						IRI-INRE	243708	275325
304	DCC -31 -PIPING	8-AW5-3154004	Piping Inspection (Class4L)	10Y	INT							I						IRI-INRE	243709	275326
305	DCC -31 -PIPING	8-AW5-3159008	Piping Inspection (Class4L)	10Y	INT							I						IRI-INRE	243712	275329
306	DCC -31 -PIPING	8-AW5-3161006	Piping Inspection (Class4L)	10Y	INT							I						IRI-INRE	243713	275330

PREVENTIVE MAINTENANCE YEARLY SCHEDULE
PLANT : DCC YEAR: 2023

Form No.
Effective Date 09.11.2022
Revision 3

Legend Text : B = Program Back-up C = Calibrate F = Function Test H = Overhaul I = Inspect L = Lubricate M = Strategy Plan P = Preventive Q = Check oil quality
S = Service T = Stand by condition check U = Running condition check V = Verify

Item	L No.	Equipment No.	Maintenance Item Description	Cycle	Maint. Act. Type	JAN	FEB	MAR	APR	MAY	JUN	JUL	AUG	SEP	OCT	NOV	DEC	Work Center	Main. Plan	Maintenance
375	DCC -31 -31E032A/B	DCC-31E032B-FAN	INSPECTION OF DCC-31E032B	6M	PMT		I						I					RRE-ARED	43029	44629
376	DCC -31 -31E032A/B	DCC-31E032B-M01	STAND BY CONDITION CHECK OF 31 -31E032B	6M	PMT	T						T						RRE-ERED	28008	28008
377	DCC -31 -31E032A/B	DCC-31E032B-M01	FILLING GREASE DCC-31-31E032B-M01	6M	PMT	L						L						RRE-ERED	121390	149683
378	DCC -31 -31E033A	DCC-31E033AA-FAN	VIBRATION INSP & ANALYSIS M/C	1M	INS	I	I	I	I	I	I	I	I	I	I	I	I	IRI-IMVB	94147	118232
379	DCC -31 -31E033A	DCC-31E033AA-FAN	INSPECTION OF DCC-31E033AA	6M	PMT	I						I						RRE-ARED	43031	44631
380	DCC -31 -31E033A	DCC-31E033AA-M01	STAND BY CONDITION CHECK OF 31 -31E033A	6M	PMT	T						T						RRE-ERED	82550	102932
381	DCC -31 -31E033A	DCC-31E033AA-M01	FILLING GREASE DCC-31-31E033AA-M01	6M	PMT	L						L						RRE-ERED	92579	116411
382	DCC -31 -31E033A	DCC-31E033AA-M01	FILLING GREASE OF DCC -31 -31E033AA -M01	6M	PMT				L						L			RRE-ERED	92580	116412
383	DCC -31 -31E033A	DCC-31E033AB-FAN	VIBRATION INSP & ANALYSIS M/C	1M	INS	I	I	I	I	I	I	I	I	I	I	I	I	IRI-IMVB	94147	118230
384	DCC -31 -31E033A	DCC-31E033AB-FAN	INSPECTION OF DCC-31E033AB	6M	PMT							I						RRE-ARED	43033	44633
385	DCC -31 -31E033A	DCC-31E033AB-M01	FILLING GREASE OF DCC-31E033AB-M01	3M	PMT		L			L			L			L		RRE-ERED	28010	28010
386	DCC -31 -31E033A	DCC-31E033AB-M01	STAND BY CONDITION CHECK DCC-31E033A-M01	6M	PMT		T					T						RRE-ERED	82572	102954
387	DCC -31 -31E033B	DCC-31E033BA-FAN	VIBRATION INSP & ANALYSIS M/C	1M	INS	I	I	I	I	I	I	I	I	I	I	I	I	IRI-IMVB	94147	118228
388	DCC -31 -31E033B	DCC-31E033BA-FAN	INSPECTION OF DCC-31E033BA	6M	PMT			I						I				RRE-ARED	43035	44635
389	DCC -31 -31E033B	DCC-31E033BA-M01	FILLING GREASE OF DCC-31-31E033BA-M01	3M	PMT			L			L			L			L	RRE-ERED	28011	28011
390	DCC -31 -31E033B	DCC-31E033BA-M01	STAND BY CONDITION CHECK OF 31E033BA-M01	6M	PMT			T						T				RRE-ERED	82576	102958
391	DCC -31 -31E033B	DCC-31E033BB-FAN	VIBRATION INSP & ANALYSIS M/C	1M	INS	I	I	I	I	I	I	I	I	I	I	I	I	IRI-IMVB	94147	118228
392	DCC -31 -31E033B	DCC-31E033BB-FAN	INSPECTION OF DCC-31E033BB	6M	PMT				I						I			RRE-ARED	43037	44637
393	DCC -31 -31E033B	DCC-31E033BB-M01	FILLING GREASE DCC-31-31E033BB-M01	3M	PMT		L		L			L			L			RRE-ERED	28012	28012
394	DCC -31 -31E033B	DCC-31E033BB-M01	STAND BY CONDITION CHECK OF 31E033BB-M01	6M	PMT				T						T			RRE-ERED	82593	102975
395	DCC -31 -31E033C	DCC-31E033CA-FAN	VIBRATION INSP & ANALYSIS M/C	1M	INS	I	I	I	I	I	I	I	I	I	I	I	I	IRI-IMVB	94147	118222
396	DCC -31 -31E033C	DCC-31E033CA-FAN	INSPECTION OF DCC-31E033CA	6M	PMT					I							I	RRE-ARED	43039	44639
397	DCC -31 -31E033C	DCC-31E033CA-M01	FILLING GREASE OF DCC-31E033CA-M01	3M	PMT		L			L			L			L		RRE-ERED	28013	28013
398	DCC -31 -31E033C	DCC-31E033CA-M01	STAND BY CONDITION CHECK 31E033CA -M01	6M	PMT					T						T		RRE-ERED	82581	102943
399	DCC -31 -31E033C	DCC-31E033CB-FAN	VIBRATION INSP & ANALYSIS M/C	1M	INS	I	I	I	I	I	I	I	I	I	I	I	I	IRI-IMVB	94147	118223
400	DCC -31 -31E033C	DCC-31E033CB-FAN	INSPECTION OF DCC-31E033CB	6M	PMT					I							I	RRE-ARED	43041	44641
401	DCC -31 -31E033C	DCC-31E033CB-M01	FILLING GREASE OF DCC-31-31E033CB -M01	3M	PMT			L			L			L			L	RRE-ERED	28014	28014
402	DCC -31 -31E033C	DCC-31E033CB-M01	STAND BY CONDITION CHECK 31E033CB-M01	6M	PMT					T							T	RRE-ERED	82588	102970
403	DCC -31 -31E033D	DCC-31E033DA-FAN	VIBRATION INSP & ANALYSIS M/C	1M	INS	I	I	I	I	I	I	I	I	I	I	I	I	IRI-IMVB	94147	118224
404	DCC -31 -31E033D	DCC-31E033DA-FAN	INSPECTION OF DCC-31E033DA	6M	PMT					I							I	RRE-ARED	43043	44643
405	DCC -31 -31E033D	DCC-31E033DA-M01	FILLING GREASE OF DCC-31E033DA-M01	3M	PMT		L			L			L			L		RRE-ERED	28015	28015
406	DCC -31 -31E033D	DCC-31E033DA-M01	STAND BY CONDITION CHECK 31E033DA -M01	6M	PMT					T						T		RRE-ERED	84693	110109
407	DCC -31 -31E033D	DCC-31E033DB-FAN	VIBRATION INSP & ANALYSIS M/C	1M	INS	I	I	I	I	I	I	I	I	I	I	I	I	IRI-IMVB	94147	118225
408	DCC -31 -31E033D	DCC-31E033DB-FAN	INSPECTION OF DCC-31E033DB	6M	PMT					I							I	RRE-ARED	43045	44645

PREVENTIVE MAINTENANCE YEARLY SCHEDULE
PLANT : DCC YEAR: 2023

Form No.
Effective Date 09.11.2022
Revision 3

Legend Text : B = Program Back-up C = Calibrate F = Function Test H = Overhaul I = Inspect L = Lubricate M = Strategy Plan P = Preventive Q = Check oil quality
S = Service T = Stand by condition check U = Running condition check V = Verify

Item	L No.	Equipment No.	Maintenance Item Description	Cycle	Maint. Act. Type	JAN	FEB	MAR	APR	MAY	JUN	JUL	AUG	SEP	OCT	NOV	DEC	Work Center	Main. Plan	Maintenance
307	DCC -31 -PIPING	8-AW5-3167030	Piping Inspection (Class4L)	10Y	INT						I							IRI-INRE	243718	275335
308	DCC -34 -PIPING	8-AW5-3403009	Piping Inspection (Class4L)	10Y	INT						I							IRI-INRE	244424	276041
309	DCC -34 -PIPING	8-AW5-3408012	Piping Inspection (Class4L)	10Y	INT						I							IRI-INRE	244426	276043
310	DCC -ZZ -DUMMY	DCC-31-AIR-ANA-A01	RM AIR CONDITION (Large For 6, 12)	2M	PMT	P		P				P		P				13E-AIR	107622	133536
311	DCC -ZZ -DUMMY	DCC-31-AIR-ANA-A01	RM AIR CONDITION (Large For 6, 12)	6M	PMT					P						P		13E-AIR	107622	133536
312	DCC -31 -FIRE_ALARM	DCC-31-FA-PB	FUNCTION TEST FIRE ALARM PUSH BOTTOM U31	1M	PMT	I	I	I	I	I	I	I	I	I	I	I	I	RRE-ERED	28327	28327
313	DCC -31 -GROUND	DCC-31-GROUND	RM GROUNDING & LIGHTNING	1Y	PMT				I									RRE-ERED	246428	278485
314	DCC -31 -31A001	DCC-31A001-A01	On-Stream Inspection	12M	INT			I										IRI-INRE	97359	121851
315	DCC -31 -31B001	DCC-31B001-B01	On-Stream Inspection	3M	INT		I			I			I			I		IRI-INRE	156445	187089
316	DCC -31 -31B001	DCC-31B001-B01	INSPEC.&FUNCTION TEST OF 31B001-B01	3M	PMT		I			I			I			I		RRE-ARED	42974	44574
317	DCC -31 -31D001	DCC-31D001-D01	On-Stream Inspection	3M	INT		I			I			I			I		IRI-INRE	156446	187090
318	DCC -31 -31D002	DCC-31D002-D01	On-Stream Inspection	3M	INT		I			I			I			I		IRI-INRE	156447	187091
319	DCC -31 -31D003	DCC-31D003-D01	On-Stream Inspection	3M	INT		I			I			I			I		IRI-INRE	156448	187092
320	DCC -31 -31D004	DCC-31D004-D01	On-Stream Inspection	3M	INT		I			I			I			I		IRI-INRE	156449	187093
321	DCC -31 -31D005	DCC-31D005-D01	On-Stream Inspection	3M	INT		I			I			I			I		IRI-INRE	156450	187094
322	DCC -31 -31D006	DCC-31D006-D01	INSPEC.&FUNCTION TEST OF 31D006 5 TON	3M	PMT		I			I			I			I		RRE-ARED	75254	90640
323	DCC -31 -31D006	DCC-31D006-H01	Overhead Crane Inspect & Load Test_LAV	1Y	INT				I									IRI-INSS	97441	121933
324	DCC -31 -31D007	DCC-31D007-H01	INSPECTION OVERHEAD CRANE OF 31D007-H01	3M	PMT	I			I				I			I		RRE-ERED	84802	110431
325	DCC -31 -31E001	DCC-31E001-E01	On-Stream Inspection	12M	INS			I										IRI-INRE	97357	121849
326	DCC -31 -31E001	DCC-31E001-LCP	INSPECTION CONTROL PANEL	1Y	PMT				I									RRE-ERED	112998	140652
327	DCC -31 -31E001	DCC-31E001-S01	INSPEC.& LUBRICA.& FUNTION TEST	3M	PMS		I			I			I			I		RRE-ARED	42978	44578
328	DCC -31 -31E001	DCC-31E001-S02	INSPEC.& LUBRICA.& FUNTION TEST	3M	PMS		I			I			I			I		RRE-ARED	42981	44581
329	DCC -31 -31E001	DCC-31E001-S03	INSPEC.& LUBRICA.& FUNTION TEST	3M	PMS		I			I			I			I		RRE-ARED	42984	44584
330	DCC -31 -31E001	DCC-31E001-S04	INSPEC.& LUBRICA.& FUNTION TEST	3M	PMS		I			I			I			I		RRE-ARED	42987	44587
331	DCC -31 -31E001	DCC-31E001-S05	INSPEC.& LUBRICA.& FUNTION TEST	3M	PMS		I			I			I			I		RRE-ARED	42990	44590
332	DCC -31 -31E001	DCC-31E001-S06	INSPEC.& LUBRICA.& FUNTION TEST	3M	PMS		I			I			I			I		RRE-ARED	42993	44593
333	DCC -31 -31E001	DCC-31E001-S07	INSPEC.& LUBRICA.& FUNTION TEST	3M	PMS		I			I			I			I		RRE-ARED	42996	44596
334	DCC -31 -31E001	DCC-31E001-S08	INSPEC.& LUBRICA.& FUNTION TEST	3M	PMS		I			I			I			I		RRE-ARED	42999	44599
335	DCC -31 -31E001	DCC-31E001-S09	INSPEC.& LUBRICA.& FUNTION TEST	3M	PMS		I			I			I			I		RRE-ARED	43002	44602
336	DCC -31 -31E001	DCC-31E001-S10	INSPEC.& LUBRICA.& FUNTION TEST	3M	PMS		I			I			I			I		RRE-ARED	43005	44605
337	DCC -31 -31E001	DCC-31E001-S11	INSPEC.& LUBRICA.& FUNTION TEST	3M	PMS		I			I			I			I		RRE-ARED	43008	44608
338	DCC -31 -31E001	DCC-31E001-S12	INSPEC.& LUBRICA.& FUNTION TEST	3M	PMS		I			I			I			I		RRE-ARED	43011	44611
339	DCC -31 -31E001	DCC-31E001-S13	INSPEC.& LUBRICA.& FUNTION TEST	3M	PMS		I			I			I			I		RRE-ARED	43014	44614
340	DCC -31 -31E001	DCC-31E001-S14	INSPEC.& LUBRICA.& FUNTION TEST	3M	PMS		I			I			I			I		RRE-ARED	43017	44617

PREVENTIVE MAINTENANCE YEARLY SCHEDULE
PLANT: DCC YEAR: 2023

Form No.
Effective Date 09.11.2022
Revision 3

Legend Text : B = Program Back-up C = Calibrate F = Function Test H = Overhaul I = Inspect L = Lubricate M = Strategy Plan P = Preventive Q = Check oil quality
S = Service T = Stand by condition check U = Running condition check V = Verify

Item	L. No.	Equipment No.	Maintenance Item Description	Cycle	Maint. Act. Type	JAN	FEB	MAR	APR	MAY	JUN	JUL	AUG	SEP	OCT	NOV	DEC	Work Center	Main. Plan	Maintenance
477	DCC -31 -31E039	DCC-31E039B-FAN	VIBRATION INSP & ANALYSIS M/C	1M	INT	I	I	I	I	I	I	I	I	I	I	I	I	IRI-INVB	126278	119349
478	DCC -31 -31E039	DCC-31E039B-FAN	INSPECTION OF DCC-31E039B	6M	PMT			I					I					RRE-ERED	43077	44677
479	DCC -31 -31E039	DCC-31E039B-M01	FILLING GREASE DCC-31-31E039B-M01	3M	PMT	L			L			L			L			RRE-ERED	28009	110111
480	DCC -31 -31E039	DCC-31E039B-M01	STAND BY CONDITION CHECK DCC-31E039B-M01	6M	PMT	T						T						RRE-ERED	113000	140653
481	DCC -31 -31E046	DCC-31E046-E01	On-Stream Inspection	3M	INT		I			I			I		I			IRI-INRE	156451	187095
482	DCC -31 -31H001	DCC-31H001-H01	INSPEC.& FUNCTION TEST 31H001	1M	PMT	I	I	I	I	I	I	I	I	I	I	I	I	RRE-ERED	77558	95057
483	DCC -31 -INTEROCM	DCC-31H01	INSPEC.&FUNCTION TEST 31-H-1	6M	PMT	F						F						RRE-ERED	121887	150703
484	DCC -31 -INTEROCM	DCC-31H05	INSPEC.&FUNCTION TEST 31-H-5	6M	PMT	F						F						RRE-ERED	121891	150707
485	DCC -31 -INTEROCM	DCC-31H07	INSPEC.&FUNCTION TEST 31-H-7	6M	PMT	F						F						RRE-ERED	121893	150709
486	DCC -31 -INTEROCM	DCC-31H08	INSPEC.&FUNCTION TEST 31-H-8	6M	PMT	F						F						RRE-ERED	121894	150710
487	DCC -31 -INTEROCM	DCC-31H09	INSPEC.&FUNCTION TEST 31-H-9	6M	PMT	F						F						RRE-ERED	121895	150711
488	DCC -31 -INTEROCM	DCC-31H10	INSPEC.&FUNCTION TEST 31-H-10	6M	PMT	F						F						RRE-ERED	121896	150712
489	DCC -31 -INTEROCM	DCC-31H12	INSPEC.&FUNCTION TEST 31-H-12	6M	PMT		F						F					RRE-ERED	121898	150714
490	DCC -31 -INTEROCM	DCC-31H13	INSPEC.&FUNCTION TEST 31-H-13	6M	PMT		F						F					RRE-ERED	121899	150715
491	DCC -31 -INTEROCM	DCC-31H15	INSPEC.&FUNCTION TEST 31-H-15	6M	PMT		F						F					RRE-ERED	121901	150717
492	DCC -31 -INTEROCM	DCC-31H17	INSPEC.&FUNCTION TEST 31-H-17	6M	PMT		F						F					RRE-ERED	121903	150719
493	DCC -31 -INTEROCM	DCC-31H19	INSPEC.&FUNCTION TEST 31-H-19	6M	PMT		F						F					RRE-ERED	121905	150721
494	DCC -31 -INTEROCM	DCC-31H20	INSPEC.&FUNCTION TEST 31-H-20	6M	PMT		F						F					RRE-ERED	121906	150722
495	DCC -31 -INTEROCM	DCC-31H22	INSPEC.&FUNCTION TEST 31-H-22	6M	PMT			F						F				RRE-ERED	121908	150724
496	DCC -31 -INTEROCM	DCC-31H23	INSPEC.&FUNCTION TEST 31-H-23	6M	PMT			F						F				RRE-ERED	121909	150725
497	DCC -31 -INTEROCM	DCC-31H24	INSPEC.&FUNCTION TEST 31-H-24	6M	PMT			F						F				RRE-ERED	121910	150726
498	DCC -31 -31K001	DCC-31K001-H01	Overhead Crane Inspect & Load Test_LAW	6M	INT				I							I		IRI-INSS	97444	121936
499	DCC -31 -31K001	DCC-31K001-H01	INSPECTION OVERHEAD CRANE OF 31K001-H01	3M	PMT	I			I			I				I		RRE-ERED	84802	110433
500	DCC -31 -31K001	DCC-31K001-H01	INSPEC.&FUNCTION TEST OF 31K001-H01	3M	PMT	I			I			I				I		RRE-ERED	43080	44680
501	DCC -31 -31K001	DCC-31K001-HT11	INSPECTION ELECTRIC HEATER SYSTEM	6M	PMT	U						U						RRE-ERED	28077	28077
502	DCC -31 -31K001	DCC-31K001-K01	RM DCC -31 -31K001	6M	PMT					P						P		CRE-OHPL	82524	102850
503	DCC -31 -31K001	DCC-31K001-K01	OIL INSP & ANALYSIS M/C	1M	PMS	I	I	I	I	I	I	I	I	I	I	I	I	IRI-INOL	95336	119888
504	DCC -31 -31K001	DCC-31K001-K01	VIBRATION INSP & ANALYSIS M/C	1M	INS	I	I	I	I	I	I	I	I	I	I	I	I	IRI-INVB	94147	116783
505	DCC -31 -31K001	DCC-31K001-K01	LUB.& RUN.Check valve Com.of 31K001	3M	PMT		L			L			L			L		RRE-ERED	83426	104178
506	DCC -31 -31K002	DCC-31K002-H01	Overhead Crane Inspect & Load Test_LAW	6M	INT				I							I		IRI-INSS	97443	121935
507	DCC -31 -31K002	DCC-31K002-H01	INSPECTION OVERHEAD CRANE OF 31K002-H01	3M	PMT	I			I			I				I		RRE-ERED	84802	110434
508	DCC -31 -31K002	DCC-31K002-H01	INSPEC.&FUNCTION TEST OF 31K002-H01	3M	PMT	I			I			I				I		RRE-ERED	43081	44681
509	DCC -31 -31K002	DCC-31K002-HT21	INSPECTION ELECTRIC HEATER SYSTEM 31K002	6M	PMT	I						I						RRE-ERED	84803	110437
510	DCC -31 -31K002	DCC-31K002-HT22	INSPECTION ELECTRIC HEATER SYSTEM 31K002	6M	PMT	I						I						RRE-ERED	84803	110438

PREVENTIVE MAINTENANCE YEARLY SCHEDULE
PLANT: DCC YEAR: 2023

Form No.
Effective Date 09.11.2022
Revision 3

Legend Text : B = Program Back-up C = Calibrate F = Function Test H = Overhaul I = Inspect L = Lubricate M = Strategy Plan P = Preventive Q = Check oil quality
S = Service T = Stand by condition check U = Running condition check V = Verify

Item	L. No.	Equipment No.	Maintenance Item Description	Cycle	Maint. Act. Type	JAN	FEB	MAR	APR	MAY	JUN	JUL	AUG	SEP	OCT	NOV	DEC	Work Center	Main. Plan	Maintenance
409	DCC -31 -31E033D	DCC-31E033DB-M01	FILLING GREASE OF DCC-31-31E033DB -M01	3M	PMT			L				L			L		L	RRE-ERED	28016	28016
410	DCC -31 -31E033D	DCC-31E033DB-M01	STAND BY CONDITION CHECK 31E033DB-M01	6M	PMT						T						T	RRE-ERED	82579	102961
411	DCC -31 -31E033E	DCC-31E033EA-FAN	VIBRATION INSP & ANALYSIS M/C	1M	INS	I	I	I	I	I	I	I	I	I	I	I	I	IRI-INVB	94147	118229
412	DCC -31 -31E033E	DCC-31E033EA-FAN	INSPECTION OF DCC-31E033EA	6M	PMT			I							I			RRE-ERED	43047	44647
413	DCC -31 -31E033E	DCC-31E033EA-M01	FILLING GREASE OF DCC-31-31E033EA -M01	3M	PMT			L			L				L		L	RRE-ERED	28017	28017
414	DCC -31 -31E033E	DCC-31E033EA-M01	STAND BY CONDITION CHECK OF 31-31E033EA-M01	6M	PMT			T							T			RRE-ERED	82583	102965
415	DCC -31 -31E033E	DCC-31E033EB-FAN	VIBRATION INSP & ANALYSIS M/C	1M	INS	I	I	I	I	I	I	I	I	I	I	I	I	IRI-INVB	94147	118227
416	DCC -31 -31E033E	DCC-31E033EB-FAN	INSPECTION OF DCC-31E033EB	6M	PMT				I							I		RRE-ERED	43049	44649
417	DCC -31 -31E033E	DCC-31E033EB-M01	FILLING GREASE DCC-31-31E033EB-M01	3M	PMT	L			L			L			L			RRE-ERED	28018	28018
418	DCC -31 -31E033E	DCC-31E033EB-M01	STAND BY CONDITION CHECK OF 31E033EB-M01	6M	PMT				T						T			RRE-ERED	82597	102891
419	DCC -31 -31E033F	DCC-31E033FA-FAN	VIBRATION INSP & ANALYSIS M/C	1M	INS	I	I	I	I	I	I	I	I	I	I	I	I	IRI-INVB	94147	118233
420	DCC -31 -31E033F	DCC-31E033FA-FAN	INSPECTION OF DCC-31E033FA	6M	PMT	I							I					RRE-ERED	43051	44651
421	DCC -31 -31E033F	DCC-31E033FA-M01	FILLING GREASE DCC-31-31E033FA-M01	3M	PMT	L			L			L			L			RRE-ERED	28019	28019
422	DCC -31 -31E033F	DCC-31E033FA-M01	STAND BY CONDITION CHECK OF 31 -31E033F	6M	PMT	T						T						RRE-ERED	82601	102895
423	DCC -31 -31E033F	DCC-31E033FB-FAN	VIBRATION INSP & ANALYSIS M/C	1M	INS	I	I	I	I	I	I	I	I	I	I	I	I	IRI-INVB	94147	118231
424	DCC -31 -31E033F	DCC-31E033FB-FAN	INSPECTION OF DCC-31E033FB	6M	PMT			I					I					RRE-ERED	43053	44653
425	DCC -31 -31E033F	DCC-31E033FB-M01	FILLING GREASE OF DCC-31E033FB-M01	3M	PMT			L			L		L			L		RRE-ERED	28020	28020
426	DCC -31 -31E033F	DCC-31E033FB-M01	STAND BY CONDITION CHECK DCC-31E033FB-M01	6M	PMT			T					T					RRE-ERED	82558	102940
427	DCC -31 -31E034	DCC-31E034A-FAN	INSPECTION OF DCC -31 -31E034A -E01	6M	PMT						I					I		RRE-ERED	83408	104216
428	DCC -31 -31E034	DCC-31E034A-M01	STAND BY CONDITION CHECK DCC-31E034A-M01	6M	PMT		T						T					RRE-ERED	28035	28035
429	DCC -31 -31E034	DCC-31E034A-M01	FILLING GREASE DCC-31E034A-M01	6M	PMT		L						L					RRE-ERED	84703	110110
430	DCC -31 -31E034	DCC-31E034B-FAN	VIBRATION INSP & ANALYSIS M/C	1M	INS	I	I	I	I	I	I	I	I	I	I	I	I	IRI-INVB	94147	116781
431	DCC -31 -31E034	DCC-31E034B-FAN	INSPECTION OF DCC -31 -31E034B -E01	6M	PMT						I						I	RRE-ERED	83410	104217
432	DCC -31 -31E034	DCC-31E034B-M01	FILLING GREASE DCC-31-31E034B-M01	3M	PMT		L			L			L			L		RRE-ERED	84705	110127
433	DCC -31 -31E036	DCC-31E036A-FAN	INSPECTION OF DCC-31E036A	3M	PMT		I			I			I			I		RRE-ERED	43057	44657
434	DCC -31 -31E036	DCC-31E036A-M01	STAND BY CONDITION CHECK DCC-31E036A-M01	6M	PMT		T						T					RRE-ERED	28036	28036
435	DCC -31 -31E036	DCC-31E036A-M01	FILLING GREASE DCC-31E036A-M01	6M	PMT		L						L					RRE-ERED	84703	110125
436	DCC -31 -31E036	DCC-31E036B-FAN	INSPECTION OF DCC-31E036B	3M	PMT		I			I			I			I		RRE-ERED	43058	44658
437	DCC -31 -31E036	DCC-31E036B-M01	STAND BY CONDITION CHECK DCC-31E036B-M01	6M	PMT		T						T					RRE-ERED	28037	28037
438	DCC -31 -31E036	DCC-31E036B-M01	FILLING GREASE DCC-31E036B-M01	6M	PMT		L						L					RRE-ERED	84703	110126
439	DCC -31 -31E037A	DCC-31E037AA-FAN	VIBRATION INSP & ANALYSIS M/C	1M	INT	I	I	I	I	I	I	I	I	I	I	I	I	IRI-INVB	94891	119365
440	DCC -31 -31E037A	DCC-31E037AA-FAN	INSPECTION OF DCC -31 -31E037AA -E01	6M	PMT						I						I	RRE-ERED	83404	104206
441	DCC -31 -31E037A	DCC-31E037AA-M01	FILLING GREASE DCC-31-31E037AA-M01	3M	PMT	L			L			L			L			RRE-ERED	28009	110136
442	DCC -31 -31E037A	DCC-31E037AA-M01	STAND BY CONDITION CHECK OF 31E037AA-M01	6M	PMT				T						T			RRE-ERED	28038	28038

PREVENTIVE MAINTENANCE YEARLY SCHEDULE
PLANT: DCC YEAR: 2023

Form No.
Effective Date 09.11.2022
Revision 3

Legend Text : B = Program Back-up C = Calibrate F = Function Test H = Overhaul I = Inspect L = Lubricate M = Strategy Plan P = Preventive Q = Check oil quality
S = Service T = Stand by condition check U = Running condition check V = Verify

Item	L. No.	Equipment No.	Maintenance Item Description	Cycle	Maint. Act. Type	JAN	FEB	MAR	APR	MAY	JUN	JUL	AUG	SEP	OCT	NOV	DEC	Work Center	Main. Plan	Maintenance
443	DCC -31 -31E037A	DCC-31E037AB-FAN	VIBRATION INSP & ANALYSIS M/C	1M	INT	I	I	I	I	I	I	I	I	I	I	I	I	IRI-INVB	126278	119125
444	DCC -31 -31E037A	DCC-31E037AB-FAN	INSPECTION OF DCC -31 -31E037AB -E01	6M	PMT	I							I					RRE-ERED	83418	104234
445	DCC -31 -31E037A	DCC-31E037AB-M01	VIBRATION INSP & ANALYSIS M/C	1M	INT	I	I	I	I	I	I	I	I	I	I	I	I	IRI-INVB	122109	150951
446	DCC -31 -31E037A	DCC-31E037AB-M01	FILLING GREASE DCC-31-31E037AB-M01	3M	PMT	L			L				L			L		RRE-ERED	28009	110151
447	DCC -31 -31E037A	DCC-31E037AB-M01	STAND BY CONDITION CHECK OF 31 -31E037A	6M	PMT	T							T					RRE-ERED	28039	28039
448	DCC -31 -31E037B	DCC-31E037BA-FAN	VIBRATION INSP & ANALYSIS M/C	1M	INT	I	I	I	I	I	I	I	I	I	I	I	I	IRI-INVB	94891	119366
449	DCC -31 -31E037B	DCC-31E037BA-FAN	INSPECTION OF DCC -31 -31E037BA -E01	6M	PMT				I						I			RRE-ERED	83407	104214
450	DCC -31 -31E037B	DCC-31E037BA-M01	FILLING GREASE DCC-31-31E037BA-M01	3M	PMT	L			L				L			L		RRE-ERED	28009	110170
451	DCC -31 -31E037B	DCC-31E037BA-M01	STAND BY CONDITION CHECK OF 31E037BA-M01	6M	PMT				T						T			RRE-ERED	28040	28040
452	DCC -31 -31E037B	DCC-31E037BB-FAN	VIBRATION INSP & ANALYSIS M/C	1M	INT	I	I	I	I	I	I	I	I	I	I	I	I	IRI-INVB	126278	119126
453	DCC -31 -31E037B	DCC-31E037BB-FAN	INSPECTION OF DCC -31 -31E037BB -E01	6M	PMT	I							I					RRE-ERED	83420	104238
454	DCC -31 -31E037B	DCC-31E037BB-M01	FILLING GREASE DCC-31-31E037BB-M01	3M	PMT	L			L				L			L		RRE-ERED	28009	110150
455	DCC -31 -31E037B	DCC-31E037BB-M01	STAND BY CONDITION CHECK OF 31 -31E037B	6M	PMT	T							T					RRE-ERED	28041	28041
456	DCC -31 -31E038A	DCC-31E038AA-FAN	VIBRATION INSP & ANALYSIS M/C	1M	INT	I	I	I	I	I	I	I	I	I	I	I	I	IRI-INVB	94891	119367
457	DCC -31 -31E038A	DCC-31E038AA-FAN	INSPECTION OF DCC -31 -31E038AA -E01	6M	PMT				I						I			RRE-ERED	83407	104215
458	DCC -31 -31E038A	DCC-31E038AA-M01	FILLING GREASE DCC-31-31E038AA-M01	3M	PMT	L			L				L			L		RRE-ERED	28009	110169
459	DCC -31 -31E038A	DCC-31E038AA-M01	STAND BY CONDITION CHECK OF 31E038AA-M01	6M	PMT				T						T			RRE-ERED	28042	28042
460	DCC -31 -31E038A	DCC-31E038AB-FAN	VIBRATION INSP & ANALYSIS M/C	1M	INT	I	I	I	I	I	I	I	I	I	I	I	I	IRI-INVB	126278	119127
461	DCC -31 -31E038A	DCC-31E038AB-FAN	INSPECTION OF DCC -31 -31E038AB -E01	6M	PMT	I							I					RRE-ERED	83420	104237
462	DCC -31 -31E038A	DCC-31E038AB-M01	VIBRATION INSP & ANALYSIS M/C	1M	INT	I	I	I	I	I	I	I	I	I	I	I	I	IRI-INVB	122111	150953
463	DCC -31 -31E038A	DCC-31E038AB-M01	FILLING GREASE DCC-31-31E038AB-M01	3M	PMT	L			L				L			L		RRE-ERED	28009	110149
464	DCC -31 -31E038A	DCC-31E038AB-M01	STAND BY CONDITION CHECK OF 31 -31E038A	6M	PMT	T							T					RRE-ERED	28043	28043
465	DCC -31 -31E038B	DCC-31E038BA-FAN	VIBRATION INSP & ANALYSIS M/C	1M	INT	I	I	I	I	I	I	I	I	I	I	I	I	IRI-INVB	94891	119368
466	DCC -31 -31E038B	DCC-31E038BA-FAN	INSPECTION OF DCC-31E038BA	6M	PMT						I						I	RRE-ERED	43071	44671
467	DCC -31 -31E038B	DCC-31E038BA-M01	FILLING GREASE DCC-31-31E038BA-M01	3M	PMT	L			L				L			L		RRE-ERED	28009	110168
468	DCC -31 -31E038B	DCC-31E038BA-M01	STAND BY CONDITION CHECK OF 31E038BA-M01	6M	PMT				T						T			RRE-ERED	28044	28044
469	DCC -31 -31E038B	DCC-31E038BB-FAN	VIBRATION INSP & ANALYSIS M/C	1M	INT	I	I	I	I	I	I	I	I	I	I	I	I	IRI-INVB	126278	119128
470	DCC -31 -31E038B	DCC-31E038BB-FAN	INSPECTION OF DCC-31E038BB	6M	PMT		I						I					RRE-ERED	43073	44673
471	DCC -31 -31E038B	DCC-31E038BB-M01	FILLING GREASE DCC-31-31E038BB-M01	3M	PMT	L			L				L			L		RRE-ERED	28009	110148
472	DCC -31 -31E038B	DCC-31E038BB-M01	STAND BY CONDITION CHECK OF 31 -31E038B	6M	PMT	T							T					RRE-ERED	28045	28045
473	DCC -31 -31E039	DCC-31E039A-FAN	VIBRATION INSP & ANALYSIS M/C	1M	INT	I	I	I	I	I	I	I	I	I	I	I	I	IRI-INVB	94891	119369
474	DCC -31 -31E039	DCC-31E039A-FAN	INSPECTION OF DCC-31E039A	6M	PMT											I		RRE-ERED	43075	44675
475	DCC -31 -31E039	DCC-31E039A-M01	FILLING GREASE DCC-31-31E039A-M01	3M	PMT	L			L				L			L		RRE-ERED	28009	110167
476	DCC -31 -31E039	DCC-31E039A-M01	STAND BY CONDITION CHECK OF 31E039A-M01	6M	PMT				T						T			RRE-ERED	28046	28046

PREVENTIVE MAINTENANCE YEARLY SCHEDULE
PLANT: DCC YEAR: 2023

Form No.
Effective Date 09.11.2022
Revision 3

Legend Text : B = Program Back-up C = Calibrate F = Function Test H = Overhaul I = Inspect L = Lubricate M = Strategy Plan P = Preventive Q = Check oil quality
S = Service T = Stand by condition check U = Running condition check V = Verify

Item	L. No.	Equipment No.	Maintenance Item Description	Cycle	Maint. Act. Type	JAN	FEB	MAR	APR	MAY	JUN	JUL	AUG	SEP	OCT	NOV	DEC	Work Center	Main. Plan	Maintenance
511	DCC -31 -31K002	DCC-31K002-K01	RM DCC -31 -31K002	6M	INT					P						P		CRE-OHPL	82524	111009
512	DCC -31 -31K002	DCC-31K002-K01	OIL INSP & ANALYSIS M/C	1M	PMS	I	I	I	I	I	I	I	I	I	I	I	I	IRI-INOL	95336	119889
513	DCC -31 -31K002	DCC-31K002-K01	VIBRATION INSP & ANALYSIS M/C	1M	INS	I	I	I	I	I	I	I	I	I	I	I	I	IRI-INVB	94147	116782
514	DCC -31 -31K002	DCC-31K002-K01	LUB.& RUN.Check valve Com.of 31K002	3M	PMT		L			L			L			L		RRE-ERED	75252	90638
515	DCC -31 -31K002	DCC-31K002-M01C	STAND BY CONDITION CHECK OF 31K002-M01C	6M	PMT	T						T						RRE-ERED	109041	135430
516	DCC -31 -31K003	DCC-31K003-H01	Overhead Crane Inspect & Load Test_LAW	6M	INT				I							I		IRI-INSS	109066	135518
517	DCC -31 -31K003	DCC-31K003-H01	INSPECTION OVERHEAD CRANE OF 31K003-H01	3M	PMT	I			I			I				I		RRE-ERED	109179	110432
518	DCC -31 -31K003	DCC-31K003 -K01	RM DCC -31 -31K003 -K01	1Y	PMT					P								CRE-OHPL	108138	134131
519	DCC -31 -31K003	DCC-31K003-K01	OIL INSP & ANALYSIS M/C	1M	PMS	I	I	I	I	I	I	I	I	I	I	I	I	IRI-INOL	95336	119890
520	DCC -31 -31K003	DCC-31K003-K01	VIBRATION INSP & ANALYSIS M/C	1M	INS	I	I	I	I	I	I	I	I	I	I	I	I	IRI-INVB	94147	116784
521	DCC -31 -31P001A	DCC-31P001A-M01	STAND BY CONDITION CHECK 31P001A -M01	6M	PMT					T						T		RRE-ERED	28082	28082
522	DCC -31 -31P001A	DCC-31P001A-M01	FILLING GREASE OF DCC-31P001A-M01	3M	PMT		L			L			L			L		RRE-ERED	84705	110128
523	DCC -31 -31P001A	DCC-31P001A-P01	VIBRATION INSP & ANALYSIS M/C	2M	INS		I		I		I		I		I		I	IRI-INVB	94149	118330
524	DCC -31 -31P001A	DCC-31P001A-P01	INSPECTION OF DCC-31P001A	2M	PMT	I		I		I		I		I		I		RRE-ERED	43082	44682
525	DCC -31 -31P001B	DCC-31P001B-P01	VIBRATION INSP & ANALYSIS M/C	2M	INS	I		I		I		I		I		I		IRI-INVB	94148	118259
526	DCC -31 -31P001B	DCC-31P001B-P01	INSPECTION OF DCC-31P001B	2M	PMT		I		I		I		I		I		I	RRE-ERED	43084	44684
527	DCC -31 -31P001B	DCC-31P001B-TB	RM DCC -31 -31P001B-TB TURBINE FOR SLURR	6M	PMT		P					P						CRE-OHPL	113891	141672
528	DCC -31 -31P001B	DCC-31P001B-TB	FUNCTION TEST DCC-31-31P001B-TB	6M	PMT		F					F						CRE-OHPL	116936	144477
529	DCC -31 -31P002A	DCC-31P002A-M01	STAND BY CONDITION CHECK 31P002A -M01	6M	PMT					T						T		RRE-ERED	28083	28083
530	DCC -31 -31P002A	DCC-31P002A-M01	FILLING GREASE OF DCC-31P002A-M01	3M	PMT		L			L			L			L		RRE-ERED	84705	110129
531	DCC -31 -31P002A	DCC-31P002A-P01	VIBRATION INSP & ANALYSIS M/C	2M	INS		I		I		I		I		I		I	IRI-INVB	94149	118331
532	DCC -31 -31P002A	DCC-31P002A-P01	INSPECTION OF DCC-31P002A	2M	PMT	I		I		I		I		I		I		RRE-ERED	43085	44685
533	DCC -31 -31P002B	DCC-31P002B-M01	STAND BY CONDITION CHECK DCC-31P002B-M01	6M	PMT		T					T						RRE-ERED	28084	28084
534	DCC -31 -31P002B	DCC-31P002B-M01	FILLING GREASE OF DCC-31P002B-M01	3M	PMT		L			L			L			L		RRE-ERED	84705	110130
535	DCC -31 -31P002B	DCC-31P002B-P01	VIBRATION INSP & ANALYSIS M/C	2M	INS	I		I		I		I		I		I		IRI-INVB	94148	118260
536	DCC -31 -31P002B	DCC-31P002B-P01	INSPECTION OF DCC-31P002B	2M	PMT		I		I		I		I		I		I	RRE-ERED	43086	44686
537	DCC -31 -31P003A	DCC-31P003A-M01	STAND BY CONDITION CHECK 31P003A -M01	6M	PMT					T						T		RRE-ERED	28085	28085
538	DCC -31 -31P003A	DCC-31P003A-M01	FILLING GREASE OF DCC-31P003A-M01	3M	PMT		L			L			L			L		RRE-ERED	84705	110131
539	DCC -31 -31P003A	DCC-31P003A-P01	VIBRATION INSP & ANALYSIS M/C	2M	INS		I		I		I		I		I		I	IRI-INVB	94149	118332
540	DCC -31 -31P003A	DCC-31P003A-P01	INSPECTION OF DCC-31P003A	2M	PMT	I		I		I		I		I		I		RRE-ERED	43087	44687
541	DCC -31 -31P003B	DCC-31P003B-M01	STAND BY CONDITION CHECK DCC-31P003B-M01	6M	PMT		T					T						RRE-ERED	28086	28086
542	DCC -31 -31P003B	DCC-31P003B-M01	FILLING GREASE OF DCC-31P003B-M01	3M	PMT		L			L			L			L		RRE-ERED	84705	110132
543	DCC -31 -31P003B	DCC-31P003B-P01	VIBRATION INSP & ANALYSIS M/C	2M	INS	I		I		I		I		I		I		IRI-INVB	94148	118261
544	DCC -31 -31P003B	DCC-31P003B-P01	INSPECTION OF DCC-31P003B	2M	PMT		I		I		I		I		I		I	RRE-ERED	43088	44688

PREVENTIVE MAINTENANCE YEARLY SCHEDULE
PLANT: DCC YEAR: 2023

Form No.
Effective Date 09.11.2022
Revision 3

Legend Text : B = Program Back-up C = Calibrate F = Function Test H = Overhaul I = Inspect L = Lubricate M = Strategy Plan P = Preventive Q = Check oil quality
S = Service T = Stand by condition check U = Running condition check V = Verify

Item	L.No.	Equipment No.	Maintenance Item Description	Cycle	Maint. Act. Type	JAN	FEB	MAR	APR	MAY	JUN	JUL	AUG	SEP	OCT	NOV	DEC	Work Center	Main. Plan	Maintenance
613	DCC -31 -31P009A	DCC-31P009A-P01	INSPECTION OF DCC-31P009A	1Y	PMT												I	RRE-ERED	43099	44699
614	DCC -31 -31P009A	DCC-31P009A-P01	INSPECTION OF DCC-31P009A	1Y	PMT							I						RRE-ERED	83360	104134
615	DCC -31 -31P009B	DCC-31P009B-M01	STAND BY CONDITION CHECK OF 31P009B-M01	1Y	PMT		T											RRE-ERED	82533	102915
616	DCC -31 -31P009B	DCC-31P009B-M01	FILLING GREASE OF 31P009B-M01	1Y	PMT									L				RRE-ERED	84713	110179
617	DCC -31 -31P009B	DCC-31P009B-M01	FILLING GREASE 31P009B -M01	1Y	PMT							L						RRE-ERED	84736	110295
618	DCC -31 -31P009B	DCC-31P009B-M01	STAND BY CONDITION CHECK OF 31P009B-M01	1Y	PMT									T				RRE-ERED	84741	110308
619	DCC -31 -31P009B	DCC-31P009B-M01	FILLING GREASE 31P009B -M01	1Y	PMT		L											RRE-ERED	84808	110232
620	DCC -31 -31P009B	DCC-31P009B-P01	VIBRATION INSP & ANALYSIS M/C	4M	INT			I				I				I		IRI-INVB	94887	119332
621	DCC -31 -31P009B	DCC-31P009B-P01	VIBRATION INSP & ANALYSIS M/C	4M	INT				I				I				I	IRI-INVB	94888	119114
622	DCC -31 -31P009B	DCC-31P009B-P01	INSPECTION OF DCC -31 -31P009B -P01	1Y	PMT									I				RRE-ERED	82494	102532
623	DCC -31 -31P009B	DCC-31P009B-P01	INSPECTION OF DCC -31 -31P009B -P01	1Y	PMT		I											RRE-ERED	83374	104135
624	DCC -31 -31P010A	DCC-31P010A-M01	STAND BY CONDITION CHECK OF 31P010A-M01	6M	PMT			T						T				RRE-ERED	28119	28119
625	DCC -31 -31P010A	DCC-31P010A-M01	FILLING GREASE OF DCC-31-31P010A -M01	3M	PMT			L			L			L			L	RRE-ERED	84731	110101
626	DCC -31 -31P010A	DCC-31P010A-P01	VIBRATION INSP & ANALYSIS M/C	2M	INS			I		I		I			I		I	IRI-INVB	94149	118335
627	DCC -31 -31P010A	DCC-31P010A-P01	INSPECTION OF DCC-31P010A	6M	PMT				I					I				RRE-ERED	43101	44701
628	DCC -31 -31P010B	DCC-31P010B-M01	STAND BY CONDITION CHECK OF 31P010B-M01	6M	PMT			T						T				RRE-ERED	28120	28120
629	DCC -31 -31P010B	DCC-31P010B-M01	FILLING GREASE OF DCC-31P010B-M01	3M	PMT			L			L			L			L	RRE-ERED	113001	140654
630	DCC -31 -31P010B	DCC-31P010B-P01	VIBRATION INSP & ANALYSIS M/C	2M	INS	I			I		I		I		I		I	IRI-INVB	94148	118264
631	DCC -31 -31P010B	DCC-31P010B-P01	INSPECTION OF DCC-31P010B	6M	PMT			I						I				RRE-ERED	43102	44702
632	DCC -31 -31P011A	DCC-31P011A-M01	STAND BY CONDITION CHECK OF 31P011B-M01	6M	PMT			T						T				RRE-ERED	28121	28121
633	DCC -31 -31P011A	DCC-31P011A-M01	FILLING GREASE DCC-31P011A-M01	6M	PMT			L						L				RRE-ERED	84703	110113
634	DCC -31 -31P011A	DCC-31P011A-M01	FILLING GREASE OF DCC -31 -31P011A-M01	6M	PMT						L						L	RRE-ERED	84742	110337
635	DCC -31 -31P011A	DCC-31P011A-P01	VIBRATION INSP & ANALYSIS M/C	3M	INT				I			I			I		I	IRI-INVB	94883	119247
636	DCC -31 -31P011A	DCC-31P011A-P01	VIBRATION INSP & ANALYSIS M/C	3M	INT	I				I			I			I		IRI-INVB	94884	119282
637	DCC -31 -31P011A	DCC-31P011A-P01	INSPECTION OF DCC-31P011A	6M	PMT		I							I				RRE-ERED	43103	44703
638	DCC -31 -31P011B	DCC-31P011B-M01	STAND BY CONDITION CHECK OF 31P011B-M01	6M	PMT			T							T			RRE-ERED	28122	28122
639	DCC -31 -31P011B	DCC-31P011B-M01	FILLING GREASE 31P011B -M01	6M	PMT			L							L			RRE-ERED	84743	110351
640	DCC -31 -31P011B	DCC-31P011B-M01	FILLING GREASE DCC-31-31P011B-M01	6M	PMT	L						L						RRE-ERED	92585	116429
641	DCC -31 -31P011B	DCC-31P011B-P01	VIBRATION INSP & ANALYSIS M/C	3M	INT		I			I			I			I		IRI-INVB	94150	118419
642	DCC -31 -31P011B	DCC-31P011B-P01	VIBRATION INSP & ANALYSIS M/C	3M	INT	I			I			I			I			IRI-INVB	94884	119269
643	DCC -31 -31P011B	DCC-31P011B-P01	INSPECTION OF DCC-31P011B	6M	PMT			I						I				RRE-ERED	43104	44704
644	DCC -31 -31P011C	DCC-31P011C-M01	STAND BY CONDITION CHECK OF 31P011C-M01	6M	PMT				T						T			RRE-ERED	28123	28123
645	DCC -31 -31P011C	DCC-31P011C-M01	STAND BY CONDITION CHECK OF 31P011C-M01	3M	PMT		U			U			U			U		RRE-ERED	28152	28152
646	DCC -31 -31P011C	DCC-31P011C-M01	FILLING GREASE DCC-31P011C-M01	6M	PMT		L						L					RRE-ERED	84703	110114

PREVENTIVE MAINTENANCE YEARLY SCHEDULE
PLANT: DCC YEAR: 2023

Form No.
Effective Date 09.11.2022
Revision 3

Legend Text : B = Program Back-up C = Calibrate F = Function Test H = Overhaul I = Inspect L = Lubricate M = Strategy Plan P = Preventive Q = Check oil quality
S = Service T = Stand by condition check U = Running condition check V = Verify

Item	L.No.	Equipment No.	Maintenance Item Description	Cycle	Maint. Act. Type	JAN	FEB	MAR	APR	MAY	JUN	JUL	AUG	SEP	OCT	NOV	DEC	Work Center	Main. Plan	Maintenance
647	DCC -31 -31P011C	DCC-31P011C-M01	FILLING GREASE OF DCC -31 -31P011C-M01	6M	PMT				L						L			RRE-ERED	84710	110168
648	DCC -31 -31P011C	DCC-31P011C-P01	VIBRATION INSP & ANALYSIS M/C	3M	INT		I			I			I			I		IRI-INVB	94150	118408
649	DCC -31 -31P011C	DCC-31P011C-P01	VIBRATION INSP & ANALYSIS M/C	3M	INT			I			I			I			I	IRI-INVB	94883	119234
650	DCC -31 -31P011C	DCC-31P011C-P01	INSPECTION OF DCC-31P011C	6M	PMT				I						I			RRE-ERED	43105	44705
651	DCC -31 -31P012	DCC-31P012-M01	STAND BY CONDITION CHECK OF 31P012-M01	6M	PMT				T						T			RRE-ERED	28124	28124
652	DCC -31 -31P012	DCC-31P012-M01	FILLING GREASE OF DCC -31 -31P012-M01	6M	PMT				L						L			RRE-ERED	84710	110162
653	DCC -31 -31P012	DCC-31P012-P01	VIBRATION INSP & ANALYSIS M/C	1M	INS	I	I	I	I	I	I	I	I	I	I	I	I	IRI-INVB	94147	116785
654	DCC -31 -31P012	DCC-31P012-P01	INSPECTION OF DCC-31P012	1Y	PMT										I			RRE-ERED	43106	44706
655	DCC -31 -31P013A	DCC-31P013A-M01	FILLING GREASE DCC-31-31P013A-M01	1Y	PMT	L												RRE-ERED	84719	108987
656	DCC -31 -31P013A	DCC-31P013A-M01	STAND BY CONDITION CHECK 31P013A-M01	1Y	PMT			T										RRE-ERED	84750	110357
657	DCC -31 -31P013A	DCC-31P013A-M01	FILLING GREASE OF 31P013A-M01	1Y	PMT			L										RRE-ERED	84751	110359
658	DCC -31 -31P013A	DCC-31P013A-M01	STAND BY CONDITION CHECK 31P013A-M01	1Y	PMT									T				RRE-ERED	84760	110360
659	DCC -31 -31P013A	DCC-31P013A-P01	VIBRATION INSP & ANALYSIS M/C	4M	INT		I				I				I			IRI-INVB	94886	119320
660	DCC -31 -31P013A	DCC-31P013A-P01	INSPECTION OF DCC -31 -31P013A -P01	1Y	PMT			I										RRE-ERED	83387	104191
661	DCC -31 -31P013A	DCC-31P013A-P01	INSPECTION OF DCC -31 -31P013A -P01	1Y	PMT								I					RRE-ERED	83388	104192
662	DCC -31 -31P013B	DCC-31P013B-M01	STAND BY CONDITION CHECK 31P013B-M01	1Y	PMT										T			RRE-ERED	28088	110368
663	DCC -31 -31P013B	DCC-31P013B-M01	FILLING GREASE OF DCC -31 -31P013B -M01	1Y	PMT										L			RRE-ERED	82538	110409
664	DCC -31 -31P013B	DCC-31P013B-M01	STAND BY CONDITION CHECK 31P013B-M01	1Y	PMT					T								RRE-ERED	84716	110198
665	DCC -31 -31P013B	DCC-31P013B-M01	FILLING GREASE 31P013B -M01	1Y	PMT					L								RRE-ERED	84732	110106
666	DCC -31 -31P013B	DCC-31P013B-P01	VIBRATION INSP & ANALYSIS M/C	4M	INT			I				I				I		IRI-INVB	94887	119333
667	DCC -31 -31P013B	DCC-31P013B-P01	VIBRATION INSP & ANALYSIS M/C	4M	INT				I				I				I	IRI-INVB	94888	119115
668	DCC -31 -31P013B	DCC-31P013B-P01	INSPECTION OF DCC -31 -31P013B -P01	1Y	PMT		I											RRE-ERED	83389	104193
669	DCC -31 -31P013B	DCC-31P013B-P01	INSPECTION OF DCC -31 -31P013B -P01	1Y	PMT										I			RRE-ERED	83390	104194
670	DCC -31 -31P014A	DCC-31P014A-M01	STAND BY CONDITION CHECK OF 31P014A-M01	6M	PMT			T						T				RRE-ERED	28127	28127
671	DCC -31 -31P014A	DCC-31P014A-M01	FILLING GREASE DCC-31P014A-M01	6M	PMT			L						L				RRE-ERED	84703	110115
672	DCC -31 -31P014A	DCC-31P014A-M01	FILLING GREASE OF DCC -31 -31P014A-M01	6M	PMT						L						L	RRE-ERED	84742	110336
673	DCC -31 -31P014A	DCC-31P014A-P01	VIBRATION INSP & ANALYSIS M/C	3M	INT			I			I			I			I	IRI-INVB	94883	119267
674	DCC -31 -31P014A	DCC-31P014A-P01	VIBRATION INSP & ANALYSIS M/C	3M	INT	I			I			I			I			IRI-INVB	94884	119283
675	DCC -31 -31P014A	DCC-31P014A-P01	INSPECTION OF DCC-31P014A	6M	PMT		I							I				RRE-ERED	43109	44709
676	DCC -31 -31P014B	DCC-31P014B-M01	STAND BY CONDITION CHECK OF 31P014B-M01	6M	PMT			T							T			RRE-ERED	28128	28128
677	DCC -31 -31P014B	DCC-31P014B-M01	FILLING GREASE 31P014B -M01	1Y	PMT							L						RRE-ERED	84736	110294
678	DCC -31 -31P014B	DCC-31P014B-M01	FILLING GREASE 31P014B -M01	6M	PMT			L						L				RRE-ERED	84743	110350
679	DCC -31 -31P014B	DCC-31P014B-P01	VIBRATION INSP & ANALYSIS M/C	3M	INT		I			I			I			I		IRI-INVB	94150	118420
680	DCC -31 -31P014B	DCC-31P014B-P01	VIBRATION INSP & ANALYSIS M/C	3M	INT	I			I			I			I			IRI-INVB	94884	119270

PREVENTIVE MAINTENANCE YEARLY SCHEDULE
PLANT: DCC YEAR: 2023

Form No.
Effective Date 09.11.2022
Revision 3

Legend Text : B = Program Back-up C = Calibrate F = Function Test H = Overhaul I = Inspect L = Lubricate M = Strategy Plan P = Preventive Q = Check oil quality
S = Service T = Stand by condition check U = Running condition check V = Verify

Item	L.No.	Equipment No.	Maintenance Item Description	Cycle	Maint. Act. Type	JAN	FEB	MAR	APR	MAY	JUN	JUL	AUG	SEP	OCT	NOV	DEC	Work Center	Main. Plan	Maintenance
545	DCC -31 -31P004A	DCC-31P004A-M01	STAND BY CONDITION CHECK 31P004A -M01	1Y	PMT											T		RRE-ERED	82526	102889
546	DCC -31 -31P004A	DCC-31P004A-M01	STAND BY CONDITION CHECK OF 31P004A-M01	1Y	PMT				T									RRE-ERED	84711	110171
547	DCC -31 -31P004A	DCC-31P004A-M01	FILLING GREASE OF 31P004A-M01	1Y	PMT				L									RRE-ERED	84712	110173
548	DCC -31 -31P004A	DCC-31P004A-M01	FILLING GREASE OF 31P004A-M01	1Y	PMT								L					RRE-ERED	84713	110176
549	DCC -31 -31P004A	DCC-31P004A-M01	FILLING GREASE OF DCC -31 -31P004A-M01	1Y	PMT											L		RRE-ERED	84715	110197
550	DCC -31 -31P004A	DCC-31P004A-P01	VIBRATION INSP & ANALYSIS M/C	4M	INT		I				I			I				IRI-INVB	94886	119316
551	DCC -31 -31P004A	DCC-31P004A-P01	INSPECTION OF DCC-31P004A	1Y	PMT											I		RRE-ERED	83353	104131
552	DCC -31 -31P004B	DCC-31P004B-M01	STAND BY CONDITION CHECK 31P004B-M01	1Y	PMT										T			RRE-ERED	28068	28068
553	DCC -31 -31P004B	DCC-31P004B-M01	FILLING GREASE OF DCC -31 -31P004B -M01	1Y	PMT										L			RRE-ERED	82538	102920
554	DCC -31 -31P004B	DCC-31P004B-M01	STAND BY CONDITION CHECK 31P004B-M01	1Y	PMT							T						RRE-ERED	84716	110199
555	DCC -31 -31P004B	DCC-31P004B-M01	FILLING GREASE DCC -31 -31P004B -M01	1Y	PMT				L									RRE-ERED	84722	110235
556	DCC -31 -31P004B	DCC-31P004B-M01	FILLING GREASE 31P004B -M01	1Y	PMT							L						RRE-ERED	84732	110103
557	DCC -31 -31P004B	DCC-31P004B-P01	VIBRATION INSP & ANALYSIS M/C	4M	INT				I				I			I		IRI-INVB	94887	119329
558	DCC -31 -31P004B	DCC-31P004B-P01	VIBRATION INSP & ANALYSIS M/C	4M	INT					I				I			I	IRI-INVB	94888	119111
559	DCC -31 -31P004B	DCC-31P004B-P01	INSPECTION OF DCC-31P004B	1Y	PMT						I							RRE-ERED	83357	104132
560	DCC -31 -31P004B	DCC-31P004B-P01	INSPECTION OF DCC-31P004B	1Y	PMT											I		RRE-ERED	83358	104133
561	DCC -31 -31P005A	DCC-31P005A-M01	STAND BY CONDITION CHECK OF 31P005A-M01	1Y	PMT				T									RRE-ERED	84711	110172
562	DCC -31 -31P005A	DCC-31P005A-M01	FILLING GREASE OF 31P005A-M01	1Y	PMT				L									RRE-ERED	84712	110174
563	DCC -31 -31P005A	DCC-31P005A-M01	FILLING GREASE OF 31P005A-M01	1Y	PMT								L					RRE-ERED	84713	110177
564	DCC -31 -31P005A	DCC-31P005A-M01	FILLING GREASE OF DCC -31 -31P005A-M01	1Y	PMT											L		RRE-ERED	84715	110196
565	DCC -31 -31P005A	DCC-31P005A-M01	STAND BY CONDITION CHECK 31P005A -M01	1Y	PMT											T		RRE-ERED	84733	110107
566	DCC -31 -31P005A	DCC-31P005A-M01A	STAND BY CONDITION CHECK 31P005A -M01A	1Y	PMT											T		RRE-ERED	82530	110429
567	DCC -31 -31P005A	DCC-31P005A-M01A	STAND BY CONDITION CHECK OF 31P005A-M01	1Y	PMT				T									RRE-ERED	92577	116409
568	DCC -31 -31P005A	DCC-31P005A-P01	VIBRATION INSP & ANALYSIS M/C	4M	INT		I				I				I			IRI-INVB	94886	119317
569	DCC -31 -31P005A	DCC-31P005A-P01	INSPECTION OF DCC -31 -31P005A -P01	1Y	PMT				I									RRE-ERED	80955	100510
570	DCC -31 -31P005A	DCC-31P005A-P01	INSPECTION OF DCC -31 -31P005A -P01	12M	PMT												I	RRE-ERED	80956	100511
571	DCC -31 -31P005A	DCC-31P005A-P01A	VIBRATION INSP & ANALYSIS M/C	4M	INT		I				I				I			IRI-INVB	94886	119318
572	DCC -31 -31P005A	DCC-31P005A-P01A	INSPECTION OF DCC-31P005A-P01A	1Y	PMT				I									RRE-ERED	80955	100408
573	DCC -31 -31P005A	DCC-31P005A-P01A	INSPECTION OF DCC-31P005A-P01A	1Y	PMT											I		RRE-ERED	83381	104137
574	DCC -31 -31P005B	DCC-31P005B-M01	STAND BY CONDITION CHECK OF 31P005B-M01	1Y	PMT									T				RRE-ERED	82519	102816
575	DCC -31 -31P005B	DCC-31P005B-M01	STAND BY CONDITION CHECK OF 31P005B-M01	1Y	PMT		T											RRE-ERED	82532	102914
576	DCC -31 -31P005B	DCC-31P005B-M01	FILLING GREASE 31P005B -M01	1Y	PMT									L				RRE-ERED	84736	110297
577	DCC -31 -31P005B	DCC-31P005B-M01	FILLING GREASE 31P005B -M01	1Y	PMT		L											RRE-ERED	84808	110233
578	DCC -31 -31P005B	DCC-31P005B-M01	FILLING GREASE OF 31P005B-M01	1Y	PMT								L					RRE-ERED	84809	110178

PREVENTIVE MAINTENANCE YEARLY SCHEDULE
PLANT: DCC YEAR: 2023

Form No.
Effective Date 09.11.2022
Revision 3

Legend Text : B = Program Back-up C = Calibrate F = Function Test H = Overhaul I = Inspect L = Lubricate M = Strategy Plan P = Preventive Q = Check oil quality
S = Service T = Stand by condition check U = Running condition check V = Verify

Item	L.No.	Equipment No.	Maintenance Item Description	Cycle	Maint. Act. Type	JAN	FEB	MAR	APR	MAY	JUN	JUL	AUG	SEP	OCT	NOV	DEC	Work Center	Main. Plan	Maintenance
579	DCC -31 -31P005B	DCC-31P005B-M01A	STAND BY CONDITION CHECK OF 31P005B-M01	1Y	PMT		T											RRE-ERED	82527	102909
580	DCC -31 -31P005B	DCC-31P005B-M01A	STAND BY CONDITION CHECK OF 31P005B-M01A	1Y	PMT									T				RRE-ERED	84741	110305
581	DCC -31 -31P005B	DCC-31P005B-P01	VIBRATION INSP & ANALYSIS M/C	4M	INT			I				I				I		IRI-INVB	94887	119330
582	DCC -31 -31P005B	DCC-31P005B-P01	VIBRATION INSP & ANALYSIS M/C	4M	INT				I				I				I	IRI-INVB	94888	119112
583	DCC -31 -31P005B	DCC-31P005B-P01	INSPECTION OF DCC-31P005B	1Y	PMT		I											RRE-ERED	83384	104189
584	DCC -31 -31P005B	DCC-31P005B-P01	INSPECTION OF DCC-31P005B	1Y	PMT									I				RRE-ERED	83385	104190
585	DCC -31 -31P005B	DCC-31P005B-P01A	VIBRATION INSP & ANALYSIS M/C	4M	INT			I				I				I		IRI-INVB	94887	119331
586	DCC -31 -31P005B	DCC-31P005B-P01A	VIBRATION INSP & ANALYSIS M/C	4M	INT				I				I				I	IRI-INVB	94888	119113
587	DCC -31 -31P005B	DCC-31P005B-P01A	INSPECTION OF DCC -31 -31P005B -P01A	1Y	PMT									I				RRE-ERED	82494	102531
588	DCC -31 -31P005B	DCC-31P005B-P01A	INSPECTION OF DCC -31 -31P005B -P01A	1Y	PMT		I											RRE-ERED	83386	102530
589	DCC -31 -31P006A	DCC-31P006A-M01	STAND BY CONDITION CHECK OF 31 -31P006A	6M	PMT	T								T				RRE-ERED	28093	28093
590	DCC -31 -31P006A	DCC-31P006A-M01	FILLING GREASE DCC-31-31P006A-M01	3M	PMT	L								L			L	RRE-ERED	84717	110216
591	DCC -31 -31P006A	DCC-31P006A-P01	VIBRATION INSP & ANALYSIS M/C	2M	INS		I		I		I		I		I		I	IRI-INVB	94149	118333
592	DCC -31 -31P006A	DCC-31P006A-P01	INSPECTION OF DCC-31P006A	2M	PMT	I		I		I		I		I		I		RRE-ERED	43096	44695
593	DCC -31 -31P006B	DCC-31P006B-M01	STAND BY CONDITION CHECK OF 31P006B-M01	6M	PMT		T						T					RRE-ERED	28094	28094
594	DCC -31 -31P006B	DCC-31P006B-M01	FILLING GREASE OF DCC-31P006B-M01	3M	PMT		L				L			L			L	RRE-ERED	84705	110133
595	DCC -31 -31P006B	DCC-31P006B-P01	VIBRATION INSP & ANALYSIS M/C	2M	INS	I		I		I		I		I		I		IRI-INVB	94148	118262
596	DCC -31 -31P006B	DCC-31P006B-P01	INSPECTION OF DCC-31P006B	2M	PMT		I		I		I		I		I		I	RRE-ERED	43096	44696
597	DCC -31 -31P007	DCC-31P007-M01	STAND BY CONDITION CHECK 31P007 -M01	6M	PMT					T						T		RRE-ERED	28095	28095
598	DCC -31 -31P007	DCC-31P007-M01	FILLING GREASE OF DCC -31 -31P007-M01	6M	PMT			L						L				RRE-ERED	84707	110139
599	DCC -31 -31P008A	DCC-31P008A-M01	STAND BY CONDITION CHECK OF 31 -31P008A	6M	PMT	T							T					RRE-ERED	28096	28096
600	DCC -31 -31P008A	DCC-31P008A-M01	FILLING GREASE DCC-31-31P008A-M01	3M	PMT	L							L			L		RRE-ERED	84717	110215
601	DCC -31 -31P008A	DCC-31P008A-P01	VIBRATION INSP & ANALYSIS M/C	2M	INS		I		I		I		I		I		I	IRI-INVB	94149	118334
602	DCC -31 -31P008A	DCC-31P008A-P01	INSPECTION OF DCC-31P008A	2M	PMT	I		I		I		I		I		I		RRE-ERED	43097	44697
603	DCC -31 -31P008B	DCC-31P008B-M01	STAND BY CONDITION CHECK OF 31P008B-M01	6M	PMT		T						T					RRE-ERED	28097	28097
604	DCC -31 -31P008B	DCC-31P008B-M01	FILLING GREASE OF DCC-31P008B-M01	3M	PMT		L				L			L			L	RRE-ERED	84705	110134
605	DCC -31 -31P008B	DCC-31P008B-P01	VIBRATION INSP & ANALYSIS M/C	2M	INS	I		I		I		I		I		I		IRI-INVB	94148	118263
606	DCC -31 -31P008B	DCC-31P008B-P01	INSPECTION OF DCC-31P008B	2M	PMT		I		I		I		I		I		I	RRE-ERED	43098	44698
607	DCC -31 -31P009A	DCC-31P009A-M01	FILLING GREASE 31P009A -M01	1Y	PMT					L								RRE-ERED	84732	110104
608	DCC -31 -31P009A	DCC-31P009A-M01	FILLING GREASE 31P009A -M01	1Y	PMT								L					RRE-ERED	84736	110296
609	DCC -31 -31P009A	DCC-31P009A-M01	STAND BY CONDITION CHECK OF 31P009A-M01	1Y	PMT								T					RRE-ERED	84737	110298
610	DCC -31 -31P009A	DCC-31P009A-M01	STAND BY CONDITION CHECK 31P009A -M01	1Y	PMT												T	RRE-ERED	84738	110301
611	DCC -31 -31P009A	DCC-31P009A-M01	FILLING GREASE OF DCC-31-31P009A -M01	1Y	PMT												L	RRE-ERED	84739	110303
612	DCC -31 -31P009A	DCC-31P009A-P01	VIBRATION INSP & ANALYSIS M/C	4M	INT		I				I				I			IRI-INVB	94886	119319

PREVENTIVE MAINTENANCE YEARLY SCHEDULE
PLANT: DCC YEAR: 2023

Form No.
Effective Date 09.11.2022
Revision 3

Legend Text : B = Program Back-up C = Calibrate F = Function Test H = Overhaul I = Inspect L = Lubricate M = Strategy Plan P = Preventive Q = Check oil quality
S = Service T = Stand by condition check U = Running condition check V = Verify

Item	L No.	Equipment No.	Maintenance Item Description	Cycle	Maint. Act. Type	JAN	FEB	MAR	APR	MAY	JUN	JUL	AUG	SEP	OCT	NOV	DEC	Work Center	Main. Plan	Maintenance
749	DCC -31 -31P022A	DCC-31P022A-M01	STAND BY CONDITION CHECK OF 31P022A-M01	6M	PMT			T						T				RRE-ERED	28180	28180
750	DCC -31 -31P022A	DCC-31P022A-M01	FILLING GREASE 31P022A -M01	1Y	PMT							L						RRE-ERED	84736	110292
751	DCC -31 -31P022A	DCC-31P022A-M01	FILLING GREASE 31P022A -M01	6M	PMT			L						L				RRE-ERED	84743	109327
752	DCC -31 -31P022A	DCC-31P022A-P01	VIBRATION INSP & ANALYSIS M/C	3M	INT		I			I			I			I		IRI-INVB	94150	118424
753	DCC -31 -31P022A	DCC-31P022A-P01	VIBRATION INSP & ANALYSIS M/C	3M	INT	I			I			I			I			IRI-INVB	94884	119274
754	DCC -31 -31P022A	DCC-31P022A-P01	INSPECTION OF DCC-31P022A	6M	PMT								I					RRE-ERED	43125	44725
755	DCC -31 -31P022B	DCC-31P022B-M01	STAND BY CONDITION CHECK OF 31P022B-M01	6M	PMT				T						T			RRE-ERED	28181	28181
756	DCC -31 -31P022B	DCC-31P022B-M01	FILLING GREASE OF DCC -31 -31P022B-M01	6M	PMT				L						L			RRE-ERED	84710	110161
757	DCC -31 -31P022B	DCC-31P022B-M01	FILLING GREASE 31P022B -M01	1Y	PMT						L							RRE-ERED	84793	110364
758	DCC -31 -31P022B	DCC-31P022B-P01	VIBRATION INSP & ANALYSIS M/C	3M	INT		I			I			I			I		IRI-INVB	94150	118411
759	DCC -31 -31P022B	DCC-31P022B-P01	VIBRATION INSP & ANALYSIS M/C	3M	INT			I			I			I			I	IRI-INVB	94883	119239
760	DCC -31 -31P022B	DCC-31P022B-P01	INSPECTION OF DCC-31P022B	6M	PMT				I						I			RRE-ERED	43126	44726
761	DCC -31 -31P023A	DCC-31P023A-M01	STAND BY CONDITION CHECK OF 31P023A-M01	6M	PMT			T						T				RRE-ERED	28182	28182
762	DCC -31 -31P023A	DCC-31P023A-M01	FILLING GREASE 31P023A -M01	1Y	PMT							L						RRE-ERED	84736	110291
763	DCC -31 -31P023A	DCC-31P023A-M01	FILLING GREASE 31P023A -M01	6M	PMT			L						L				RRE-ERED	84743	109328
764	DCC -31 -31P023A	DCC-31P023A-P01	VIBRATION INSP & ANALYSIS M/C	3M	INT		I			I			I			I		IRI-INVB	94150	118425
765	DCC -31 -31P023A	DCC-31P023A-P01	VIBRATION INSP & ANALYSIS M/C	3M	INT	I			I			I			I			IRI-INVB	94884	119275
766	DCC -31 -31P023A	DCC-31P023A-P01	INSPECTION OF DCC-31P023A	6M	PMT			I						I				RRE-ERED	43127	44727
767	DCC -31 -31P023B	DCC-31P023B-M01	STAND BY CONDITION CHECK OF 31P023B-M01	6M	PMT				T						T			RRE-ERED	28183	28183
768	DCC -31 -31P023B	DCC-31P023B-M01	FILLING GREASE OF DCC -31 -31P023B-M01	6M	PMT				L						L			RRE-ERED	80842	108073
769	DCC -31 -31P023B	DCC-31P023B-M01	FILLING GREASE 31P023B -M01	1Y	PMT						L							RRE-ERED	84793	110365
770	DCC -31 -31P023B	DCC-31P023B-P01	VIBRATION INSP & ANALYSIS M/C	3M	INT		I			I			I			I		IRI-INVB	94150	118412
771	DCC -31 -31P023B	DCC-31P023B-P01	VIBRATION INSP & ANALYSIS M/C	3M	INT			I			I			I			I	IRI-INVB	94883	119240
772	DCC -31 -31P023B	DCC-31P023B-P01	INSPECTION OF DCC-31P023B	6M	PMT				I						I			RRE-ERED	43128	44728
773	DCC -31 -31P024A	DCC-31P024A-M01	STAND BY CONDITION CHECK OF 31P024A-M01	6M	PMT			T						T				RRE-ERED	28184	28184
774	DCC -31 -31P024A	DCC-31P024A-M01	FILLING GREASE OF DCC-31 -31P024A -M01	3M	PMT			L			L				L		L	RRE-ERED	109192	110333
775	DCC -31 -31P024A	DCC-31P024A-P01	VIBRATION INSP & ANALYSIS M/C	2M	INS		I		I		I		I		I		I	IRI-INVB	94149	118339
776	DCC -31 -31P024A	DCC-31P024A-P01	INSPECTION OF DCC-31P024A	6M	PMT			I						I				RRE-ERED	43129	44729
777	DCC -31 -31P024B	DCC-31P024B-M01	STAND BY CONDITION CHECK OF 31P024B-M01	6M	PMT				T						T			RRE-ERED	28185	28185
778	DCC -31 -31P024B	DCC-31P024B-M01	FILLING GREASE DCC-31-31P024B-M01	3M	PMT	L			L			L			L			RRE-ERED	109193	110142
779	DCC -31 -31P024B	DCC-31P024B-P01	VIBRATION INSP & ANALYSIS M/C	2M	INS	I		I		I		I		I		I		IRI-INVB	94148	118268
780	DCC -31 -31P024B	DCC-31P024B-P01	INSPECTION OF DCC-31P024B	6M	PMT				I						I			RRE-ERED	43130	44730
781	DCC -31 -31P025A	DCC-31P025A-M01	STAND BY CONDITION CHECK OF 31P025A-M01	6M	PMT			T						T				RRE-ERED	28186	28186
782	DCC -31 -31P025A	DCC-31P025A-M01	FILLING GREASE DCC-31P025A-M01	6M	PMT			L						L				RRE-ERED	84703	110117

PREVENTIVE MAINTENANCE YEARLY SCHEDULE
PLANT: DCC YEAR: 2023

Form No.
Effective Date 09.11.2022
Revision 3

Legend Text : B = Program Back-up C = Calibrate F = Function Test H = Overhaul I = Inspect L = Lubricate M = Strategy Plan P = Preventive Q = Check oil quality
S = Service T = Stand by condition check U = Running condition check V = Verify

Item	L No.	Equipment No.	Maintenance Item Description	Cycle	Maint. Act. Type	JAN	FEB	MAR	APR	MAY	JUN	JUL	AUG	SEP	OCT	NOV	DEC	Work Center	Main. Plan	Maintenance
681	DCC -31 -31P014B	DCC-31P014B-P01	INSPECTION OF DCC-31P014B	6M	PMT				I						I			RRE-ERED	43110	44710
682	DCC -31 -31P014C	DCC-31P014C-M01	STAND BY CONDITION CHECK OF 31P014C-M01	6M	PMT					T						T		RRE-ERED	28129	28129
683	DCC -31 -31P014C	DCC-31P014C-M01	FILLING GREASE OF DCC -31 -31P014C-M01	6M	PMT					L						L		RRE-ERED	113002	140555
684	DCC -31 -31P014C	DCC-31P014C-P01	VIBRATION INSP & ANALYSIS M/C	3M	INT		I				I		I				I	IRI-INVB	94150	118407
685	DCC -31 -31P014C	DCC-31P014C-P01	VIBRATION INSP & ANALYSIS M/C	3M	INT			I				I			I			IRI-INVB	94883	119235
686	DCC -31 -31P014C	DCC-31P014C-P01	INSPECTION OF DCC-31P014C	6M	PMT						I					I		RRE-ERED	43111	44711
687	DCC -31 -31P015A	DCC-31P015A-M01	STAND BY CONDITION CHECK OF 31 -31P015A	6M	PMT	T								T				RRE-ERED	28130	28130
688	DCC -31 -31P015A	DCC-31P015A-M01	FILLING GREASE DCC-31-31P015A-M01	3M	PMT	L					L			L			L	RRE-ERED	80840	100334
689	DCC -31 -31P015A	DCC-31P015A-P01	VIBRATION INSP & ANALYSIS M/C	2M	INS		I			I			I			I		IRI-INVB	94149	118336
690	DCC -31 -31P015A	DCC-31P015A-P01	INSPECTION OF DCC-31P015A	6M	PMT	I								I				RRE-ERED	43112	44712
691	DCC -31 -31P015B	DCC-31P015B-M01	STAND BY CONDITION CHECK OF 31P015B-M01	6M	PMT					T					T			RRE-ERED	28131	28131
692	DCC -31 -31P015B	DCC-31P015B-M01	FILLING GREASE DCC-31-31P015B-M01	3M	PMT	L				L			L			L		RRE-ERED	84717	110214
693	DCC -31 -31P015B	DCC-31P015B-P01	VIBRATION INSP & ANALYSIS M/C	2M	INS	I		I			I		I		I		I	IRI-INVB	94148	118265
694	DCC -31 -31P015B	DCC-31P015B-P01	INSPECTION OF DCC-31P015B	6M	PMT					I						I		RRE-ERED	43113	44713
695	DCC -31 -31P016A	DCC-31P016A-M01	STAND BY CONDITION CHECK 31P016A -M01	6M	PMT									T			T	RRE-ERED	28132	28132
696	DCC -31 -31P016A	DCC-31P016A-M01	FILLING GREASE OF DCC -31 -31P016A-M01	6M	PMT								L				L	RRE-ERED	84742	110335
697	DCC -31 -31P016A	DCC-31P016A-P01	VIBRATION INSP & ANALYSIS M/C	3M	INT		I				I			I			I	IRI-INVB	94150	118421
698	DCC -31 -31P016A	DCC-31P016A-P01	VIBRATION INSP & ANALYSIS M/C	3M	INT	I				I			I			I		IRI-INVB	94884	119271
699	DCC -31 -31P016A	DCC-31P016A-P01	INSPECTION OF DCC-31P016A	6M	PMT							I					I	RRE-ERED	43114	44714
700	DCC -31 -31P016B	DCC-31P016B-M01	STAND BY CONDITION CHECK OF 31P016B-M01	6M	PMT					T						T		RRE-ERED	28133	28133
701	DCC -31 -31P016B	DCC-31P016B-M01	FILLING GREASE OF DCC -31 -31P016B-M01	6M	PMT					L						L		RRE-ERED	84710	110165
702	DCC -31 -31P016B	DCC-31P016B-P01	VIBRATION INSP & ANALYSIS M/C	3M	INT		I				I		I				I	IRI-INVB	94150	118408
703	DCC -31 -31P016B	DCC-31P016B-P01	VIBRATION INSP & ANALYSIS M/C	3M	INT			I				I			I			IRI-INVB	94883	119236
704	DCC -31 -31P016B	DCC-31P016B-P01	INSPECTION OF DCC-31P016B	6M	PMT					I						I		RRE-ERED	43115	44715
705	DCC -31 -31P017A	DCC-31P017A-M01	STAND BY CONDITION CHECK OF 31P017A-M01	6M	PMT		T						T					RRE-ERED	28134	28134
706	DCC -31 -31P017A	DCC-31P017A-M01	FILLING GREASE DCC-31P017A-M01	6M	PMT		L						L					RRE-ERED	84703	110116
707	DCC -31 -31P017A	DCC-31P017A-M01	FILLING GREASE OF DCC -31 -31P017A-M01	6M	PMT							L					L	RRE-ERED	84742	110334
708	DCC -31 -31P017A	DCC-31P017A-P01	VIBRATION INSP & ANALYSIS M/C	3M	INT			I				I			I		I	IRI-INVB	94883	119248
709	DCC -31 -31P017A	DCC-31P017A-P01	VIBRATION INSP & ANALYSIS M/C	3M	INT	I				I			I			I		IRI-INVB	94884	119284
710	DCC -31 -31P017A	DCC-31P017A-P01	INSPECTION OF DCC-31P017A	6M	PMT		I						I					RRE-ERED	43116	44716
711	DCC -31 -31P017B	DCC-31P017B-M01	STAND BY CONDITION CHECK OF 31P017B-M01	6M	PMT			T						T				RRE-ERED	28135	28135
712	DCC -31 -31P017B	DCC-31P017B-M01	FILLING GREASE DCC-31-31P017B-M01	6M	PMT	L							L					RRE-ERED	84708	110146
713	DCC -31 -31P017B	DCC-31P017B-M01	FILLING GREASE 31P017B -M01	6M	PMT			L						L				RRE-ERED	84743	110349
714	DCC -31 -31P017B	DCC-31P017B-P01	VIBRATION INSP & ANALYSIS M/C	3M	INT		I			I			I			I		IRI-INVB	94150	118422

PREVENTIVE MAINTENANCE YEARLY SCHEDULE
PLANT: DCC YEAR: 2023

Form No.
Effective Date 09.11.2022
Revision 3

Legend Text : B = Program Back-up C = Calibrate F = Function Test H = Overhaul I = Inspect L = Lubricate M = Strategy Plan P = Preventive Q = Check oil quality
S = Service T = Stand by condition check U = Running condition check V = Verify

Item	L No.	Equipment No.	Maintenance Item Description	Cycle	Maint. Act. Type	JAN	FEB	MAR	APR	MAY	JUN	JUL	AUG	SEP	OCT	NOV	DEC	Work Center	Main. Plan	Maintenance
783	DCC -31 -31P025A	DCC-31P025A-P01	VIBRATION INSP & ANALYSIS M/C	3M	INT	I			I			I			I			IRI-INVB	94884	119268
784	DCC -31 -31P025A	DCC-31P025A-P01	INSPECTION OF DCC-31P025A	6M	PMT		I						I					RRE-ERED	43131	44731
785	DCC -31 -31P025B	DCC-31P025B-M01	STAND BY CONDITION CHECK OF 31P025B-M01	6M	PMT			T						T				RRE-ERED	28187	28187
786	DCC -31 -31P025B	DCC-31P025B-M01	FILLING GREASE 31P025B -M01	6M	PMT			L						L				RRE-ERED	84743	109324
787	DCC -31 -31P025B	DCC-31P025B-P01	VIBRATION INSP & ANALYSIS M/C	3M	INT		I			I			I			I		IRI-INVB	94150	118405
788	DCC -31 -31P025B	DCC-31P025B-P01	INSPECTION OF DCC-31P025B	6M	PMT			I						I				RRE-ERED	43132	44732
789	DCC -31 -31P025C	DCC-31P025C-M01	STAND BY CONDITION CHECK OF 31P025C-M01	6M	PMT				T						T			RRE-ERED	28188	28188
790	DCC -31 -31P025C	DCC-31P025C-P01	VIBRATION INSP & ANALYSIS M/C	3M	INT			I			I			I			I	IRI-INVB	94883	119233
791	DCC -31 -31P025C	DCC-31P025C-P01	INSPECTION OF DCC-31P025C	6M	PMT				I						I			RRE-ERED	43133	44733
792	DCC -31 -31K002	DCC-31P026A-M01	FILLING GREASE DCC-31-31P026A-M01	3M	PMT	L			L			L			L			RRE-ERED	84717	110210
793	DCC -31 -31P026A	DCC-31P026A-P01	VIBRATION INSP & ANALYSIS M/C	1M	INS	I	I	I	I	I	I	I	I	I	I	I	I	IRI-INVB	94147	116788
794	DCC -31 -31K002	DCC-31P026B-M01	STAND BY CONDITION CHECK OF 31P026A-M01	6M	PMT									T				RRE-ERED	28189	28189
795	DCC -31 -31K002	DCC-31P026B-M01	FILLING GREASE DCC-31P026B-M01	6M	PMT		L						L					RRE-ERED	84703	110118
796	DCC -31 -31P026B	DCC-31P026B-P01	VIBRATION INSP & ANALYSIS M/C	1M	INS	I	I	I	I	I	I	I	I	I	I	I	I	IRI-INVB	94147	116787
797	DCC -31 -31K002	DCC-31P027A-M01	FILLING GREASE DCC-31-31P026A-M01	3M	PMT	L			L			L			L			RRE-ERED	84717	110209
798	DCC -31 -31K002	DCC-31P027B-M01	STAND BY CONDITION CHECK OF 31P027B-M01	6M	PMT				T						T			RRE-ERED	28190	28190
799	DCC -31 -31K002	DCC-31P027B-M01	FILLING GREASE OF DCC -31 -31P027B-M01	6M	PMT				L						L			RRE-ERED	84710	110159
800	DCC -31 -31K001	DCC-31P028A-M01	FILLING GREASE DCC-31-31P028A-M01	3M	PMT	L			L			L			L			RRE-ERED	84717	110208
801	DCC -31 -31P028A	DCC-31P028A-P01	VIBRATION INSP & ANALYSIS M/C	1M	INS	I	I	I	I	I	I	I	I	I	I	I	I	IRI-INVB	94147	116788
802	DCC -31 -31P028A	DCC-31P028A-P01	INSPECTION OF DCC-31P028A	6M	PMT					I						I		RRE-ERED	43138	44738
803	DCC -31 -31K001	DCC-31P028B-M01	STAND BY CONDITION CHECK OF 31 -31P028B	6M	PMT	T						T						RRE-ERED	28191	28191
804	DCC -31 -31K001	DCC-31P028B-M01	FILLING GREASE DCC-31-31P028B-M01	6M	PMT	L						L						RRE-ERED	82529	102911
805	DCC -31 -31P029A	DCC-31P029A-M01	STAND BY CONDITION CHECK OF 31P029A-M01	6M	PMT		T						T					RRE-ERED	28192	28192
806	DCC -31 -31P029A	DCC-31P029A-M01	FILLING GREASE DCC-31P029A-M01	6M	PMT		L						L					RRE-ERED	84703	110119
807	DCC -31 -31P029A	DCC-31P029A-M01	FILLING GREASE OF DCC -31 -31P029A-M01	6M	PMT						L						L	RRE-ERED	84742	110332
808	DCC -31 -31P029A	DCC-31P029A-P01	VIBRATION INSP & ANALYSIS M/C	3M	INT			I			I			I			I	IRI-INVB	94883	119249
809	DCC -31 -31P029A	DCC-31P029A-P01	VIBRATION INSP & ANALYSIS M/C	3M	INT	I			I			I			I			IRI-INVB	94884	119285
810	DCC -31 -31P029A	DCC-31P029A-P01	INSPECTION OF DCC-31P029A	6M	PMT			I						I				RRE-ERED	43140	44740
811	DCC -31 -31P029B	DCC-31P029B-M01	STAND BY CONDITION CHECK OF 31P029B-M01	6M	PMT				T						T			RRE-ERED	28193	28193
812	DCC -31 -31P029B	DCC-31P029B-M01	FILLING GREASE DCC-31-31P029B-M01	6M	PMT	L						L						RRE-ERED	28215	28215
813	DCC -31 -31P029B	DCC-31P029B-M01	FILLING GREASE 31P029B -M01	6M	PMT				L						L			RRE-ERED	84743	109323
814	DCC -31 -31P029B	DCC-31P029B-P01	VIBRATION INSP & ANALYSIS M/C	3M	INT			I			I			I			I	IRI-INVB	94150	118426
815	DCC -31 -31P029B	DCC-31P029B-P01	VIBRATION INSP & ANALYSIS M/C	3M	INT	I			I			I			I			IRI-INVB	94884	119276
816	DCC -31 -31P029B	DCC-31P029B-P01	INSPECTION OF DCC-31P029B	6M	PMT			I						I				RRE-ERED	43141	44741

PREVENTIVE MAINTENANCE YEARLY SCHEDULE
PLANT: DCC YEAR: 2023

Form No.
Effective Date 09.11.2022
Revision 3

Legend Text : B = Program Back-up C = Calibrate F = Function Test H = Overhaul I = Inspect L = Lubricate M = Strategy Plan P = Preventive Q = Check oil quality
S = Service T = Stand by condition check U = Running condition check V = Verify

Item	L No.	Equipment No.	Maintenance Item Description	Cycle	Maint. Act. Type	JAN	FEB	MAR	APR	MAY	JUN	JUL	AUG	SEP	OCT	NOV	DEC	Work Center	Main. Plan	Maintenance
715	DCC -31 -31P017B	DCC-31P017B-P01	VIBRATION INSP & ANALYSIS M/C	3M	INT	I			I			I			I			IRI-INVB	94884	119272
716	DCC -31 -31P017B	DCC-31P017B-P01	INSPECTION OF DCC-31P017B	6M	PMT				I						I			RRE-ERED	43117	44717
717	DCC -31 -31P017C	DCC-31P017C-M01	STAND BY CONDITION CHECK OF 31P017C-M01	6M	PMT					T						T		RRE-ERED	28136	28136
718	DCC -31 -31P017C	DCC-31P017C-P01	VIBRATION INSP & ANALYSIS M/C	3M	INT		I				I		I				I	IRI-INVB	94150	118409
719	DCC -31 -31P017C	DCC-31P017C-P01	VIBRATION INSP & ANALYSIS M/C	3M	INT			I				I			I			IRI-INVB	94883	119237
720	DCC -31 -31P017C	DCC-31P017C-P01	INSPECTION OF DCC-31P017C	6M	PMT					I						I		RRE-ERED	43118	44718
721	DCC -31 -31P018A	DCC-31P018A-M01	STAND BY CONDITION CHECK OF 31P018A-M01	6M	PMT				T						T			RRE-ERED	28137	28137
722	DCC -31 -31P018A	DCC-31P018A-M01	FILLING GREASE DCC -31 -31P018A -M01	3M	PMT				L			L			L		L	RRE-ERED	84745	110354
723	DCC -31 -31P018A	DCC-31P018A-P01	VIBRATION INSP & ANALYSIS M/C	2M	INS		I			I			I			I		IRI-INVB	94149	118337
724	DCC -31 -31P018A	DCC-31P018A-P01	INSPECTION OF DCC-31P018A	6M	PMT				I						I			RRE-ERED	43119	44719
725	DCC -31 -31P018B	DCC-31P018B-M01	STAND BY CONDITION CHECK OF 31P018B-M01	6M	PMT					T						T		RRE-ERED	28138	28138
726	DCC -31 -31P018B	DCC-31P018B-M01	FILLING GREASE DCC-31-31P018B-M01	3M	PMT	L				L			L			L		RRE-ERED	84717	110213
727	DCC -31 -31P018B	DCC-31P018B-P01	VIBRATION INSP & ANALYSIS M/C	2M	INS	I			I			I			I			IRI-INVB	94148	118266
728	DCC -31 -31P018B	DCC-31P018B-P01	INSPECTION OF DCC-31P018B	6M	PMT					I						I		RRE-ERED	43120	44720
729	DCC -31 -31P020A	DCC-31P020A-M01	STAND BY CONDITION CHECK OF 31P020A-M01	6M	PMT				T						T			RRE-ERED	28139	28139
730	DCC -31 -31P020A	DCC-31P020A-M01	FILLING GREASE 31P020A -M01	1Y	PMT								L					RRE-ERED	84736	110293
731	DCC -31 -31P020A	DCC-31P020A-M01	FILLING GREASE 31P020A -M01	6M	PMT				L						L			RRE-ERED	84743	109328
732	DCC -31 -31P020A	DCC-31P020A-P01	VIBRATION INSP & ANALYSIS M/C	3M	INT		I			I			I			I		IRI-INVB	94150	118423
733	DCC -31 -31P020A	DCC-31P020A-P01	VIBRATION INSP & ANALYSIS M/C	3M	INT	I			I			I			I			IRI-INVB	94884	119273
734	DCC -31 -31P020A	DCC-31P020A-P01	INSPECTION OF DCC-31P020A	6M	PMT				I						I			RRE-ERED	43121	44721
735	DCC -31 -31P020B	DCC-31P020B-M01	STAND BY CONDITION CHECK OF 31P020B-M01	6M	PMT					T						T		RRE-ERED	28140	28140
736	DCC -31 -31P020B	DCC-31P020B-M01	FILLING GREASE OF DCC -31 -31P020B-M01	6M	PMT					L						L		RRE-ERED	84710	110164
737	DCC -31 -31P020B	DCC-31P020B-M01	FILLING GREASE 31P020B -M01	1Y	PMT							L						RRE-ERED	84793	110363
738	DCC -31 -31P020B	DCC-31P020B-P01	VIBRATION INSP & ANALYSIS M/C	3M	INT		I			I			I			I		IRI-INVB	94150	118410
739	DCC -31 -31P020B	DCC-31P020B-P01	VIBRATION INSP & ANALYSIS M/C	3M	INT			I			I			I			I	IRI-INVB	94883	119238
740	DCC -31 -31P020B	DCC-31P020B-P01	INSPECTION OF DCC-31P020B	6M	PMT					I						I		RRE-ERED	43122	44722
741	DCC -31 -31P021A	DCC-31P021A-M01	STAND BY CONDITION CHECK OF 31 -31P021A	6M	PMT	T								T				RRE-ERED	28141	28141
742	DCC -31 -31P021A	DCC-31P021A-M01	FILLING GREASE DCC-31-31P021A-M01	3M	PMT	L					L			L			L	RRE-ERED	84717	110212
743	DCC -31 -31P021A	DCC-31P021A-P01	VIBRATION INSP & ANALYSIS M/C	2M	INS		I			I			I			I		IRI-INVB	94149	118338
744	DCC -31 -31P021A	DCC-31P021A-P01	INSPECTION OF DCC-31P021A	6M	PMT	I							I					RRE-ERED	43123	44723
745	DCC -31 -31P021B	DCC-31P021B-M01	STAND BY CONDITION CHECK OF 31P021B-M01	6M	PMT					T					T			RRE-ERED	28179	28179
746	DCC -31 -31P021B	DCC-31P021B-M01	FILLING GREASE DCC-31-31P021B-M01	3M	PMT	L				L			L			L		RRE-ERED	84717	110211
747	DCC -31 -31P021B	DCC-31P021B-P01	VIBRATION INSP & ANALYSIS M/C	2M	INS	I			I			I			I			IRI-INVB	94148	118267
748	DCC -31 -31P021B	DCC-31P021B-P01	INSPECTION OF DCC-31P021B	6M	PMT					I						I		RRE-ERED	43124	44724

PREVENTIVE MAINTENANCE YEARLY SCHEDULE
PLANT: DCC YEAR: 2023

Form No.
Effective Date 09.11.2022
Revision 3

Legend Text : B = Program Back-up C = Calibrate F = Function Test H = Overhaul I = Inspect L = Lubricate M = Strategy Plan P = Preventive Q = Check oil quality
S = Service T = Stand by condition check U = Running condition check V = Verify

Item	L No.	Equipment No.	Maintenance Item Description	Cycle	Maint. Act. Type	JAN	FEB	MAR	APR	MAY	JUN	JUL	AUG	SEP	OCT	NOV	DEC	Work Center	Main. Plan	Maintenance
885	DCC -31 -31X001	DCC-31X001-P02B	INSPECTION OF DCC -31 -31X001 -P02B	1Y	PMT		I											RRE-MRED	83393	102533
886	DCC -31 -31X001	DCC-31X001-P02B	INSPECTION OF DCC -31 -31X001 -P02B	1Y	PMT									I				RRE-MRED	83394	104197
887	DCC -31 -31X001	DCC-31X001P01A-M01	STAND BY CONDITION CHECK 31X001P01A-M01A	6M	PMT				T						T			RRE-ERED	28238	28238
888	DCC -31 -31X001	DCC-31X001P01A-M01	FILLING GREASE DCC-31-31X001P01A-M01A	3M	PMT	L			L			L			L			RRE-ERED	109191	110158
889	DCC -31 -31X001	DCC-31X001P01B-M01	STAND BY CONDITION CHECK OF 31X001P01B-M0	6M	PMT			T						T				RRE-ERED	28239	28239
890	DCC -31 -31X001	DCC-31X001P01B-M01	FILLING GREASE OF DCC-31-31X001P01B-M01B	3M	PMT			L			L			L			L	RRE-ERED	84731	110102
891	DCC -31 -31X001	DCC-31X001P02A-M02	FILLING GREASE DCC-31-31X001P02A-M02A	1Y	PMT	L												RRE-ERED	84719	108986
892	DCC -31 -31X001	DCC-31X001P02A-M02	FILLING GREASE DCC -31 -31X001P02A-M02A	1Y	PMT			L										RRE-ERED	84722	110234
893	DCC -31 -31X001	DCC-31X001P02A-M02	STAND BY CONDITION CHECK 31X001P02A-M02A	1Y	PMT			T										RRE-ERED	84750	110358
894	DCC -31 -31X001	DCC-31X001P02A-M02	STAND BY CONDITION CHECK 31X001P02A-M02A	1Y	PMT								T					RRE-ERED	84780	110361
895	DCC -31 -31X001	DCC-31X001P02B-M02	STAND BY CONDITION CHECK 31X001P02B-M02	1Y	PMT		T											RRE-ERED	82536	102918
896	DCC -31 -31X001	DCC-31X001P02B-M02	FILLING GREASE OF DCC-31-31X001P02B-M02B	1Y	PMT									L				RRE-ERED	84713	110180
897	DCC -31 -31X001	DCC-31X001P02B-M02	FILLING GREASE 31X001P02B-M02B	1Y	PMT							L						RRE-ERED	84736	110290
898	DCC -31 -31X001	DCC-31X001P02B-M02	STAND BY CONDITION CHECK 31X001P02B-M02B	1Y	PMT									T				RRE-ERED	84741	110307
899	DCC -31 -31X001	DCC-31X001P02B-M02	FILLING GREASE 31X001P02B-M02B	1Y	PMT		L											RRE-ERED	84808	110231
900	DCC -31 -31X003	DCC-31X003P01A-M01	STAND BY CONDITION CHECK 31X003P01A-M01A	6M	PMT					T						T		RRE-ERED	28244	28244
901	DCC -31 -31X003	DCC-31X003P01B-M01	STAND BY CONDITION CHECK 31X003P01B-M01B	6M	PMT					T						T		RRE-ERED	28245	28245
902	DCC -31 -31X003	DCC-31X003P02A-M02	STAND BY CONDITION CHECK 31X003P02A-M02A	6M	PMT					T						T		RRE-ERED	28246	28246
903	DCC -31 -31X003	DCC-31X003P02B-M02	STAND BY CONDITION CHECK 31X003P02B-M02B	6M	PMT					T						T		RRE-ERED	28247	28247
904	DCC -31 -31X004	DCC-31X004-H01	INSPECTION AIR DRYER 31X004	1M	PMT	I	I	I	I	I	I	I	I	I	I	I	I	RRE-IRED	158385	189133
905	DCC -31 -31X005	DCC-31X005-M01	STAND BY CONDITION CHECK 31X005 -M01	6M	PMT					T						T		RRE-ERED	28248	28248
906	DCC -31 -31X005	DCC-31X005-P01A	INSPECTION OF DCC-31X005-P01A	6M	PMT					I						I		RRE-MRED	43183	44763
907	DCC -31 -31X005	DCC-31X005-P01B	INSPECTION OF DCC-31X005-P01B	6M	PMT				I						I			RRE-MRED	43184	44764
908	DCC -31 -31X005	DCC-31X005-P01C	INSPECTION OF DCC-31X005-P01C	6M	PMT		I						I					RRE-MRED	73991	98916
909	DCC -31 -31X006	DCC-31X006-P01A	INSPECTION OF DCC-31X006-P01A	6M	PMT		I						I					RRE-MRED	43186	44766
910	DCC -31 -31X006	DCC-31X006-P01B	INSPECTION OF DCC-31X006-P01B	6M	PMT			I						I				RRE-MRED	43187	44767
911	DCC -31 -31X006	DCC-31X006-P01C	INSPECTION OF DCC-31X006-P01C	6M	PMT				I						I			RRE-MRED	43188	44768
912	DCC -31 -31X006	DCC-31X006-TN01	INSPECTION OF DCC-31X006-N01	6M	PMT					I						I		RRE-MRED	83380	104136
913	DCC -31 -31Z003	DCC-31Z003-Z01	On-Stream Inspection	3M	INT		I			I			I			I		IRI-INRE	156452	187098
914	DCC -31 -31Z006	DCC-31Z006-Z01	On-Stream Inspection	3M	INT		I			I			I			I		IRI-INRE	156453	187097
915	DCC -31 -31E001	DCC-32010036-PSV1	PRD Calibration of 32010036PSV1	3Y	INT			I										RRE-MVS	161936	192762
916	DCC -31 -31E001	DCC-32010087-PSV1	PRD Calibration of 32010087-PSV1	3Y	INT			I										RRE-MVS	161937	192763
917	DCC -31 -31E001	DCC-32010087-PSV2	PRD Calibration of 32010087-PSV2	3Y	INT			I										RRE-MVS	161938	192764
918	DCC -ZZ -DUMMY	DCC-33-AIR-ANA-A01	RM AIR CONDITION (Large For 6, 12)	2M	PMT	P		P				P		P				13E-AIR	107823	133537

PREVENTIVE MAINTENANCE YEARLY SCHEDULE
PLANT: DCC YEAR: 2023

Form No.
Effective Date 09.11.2022
Revision 3

Legend Text : B = Program Back-up C = Calibrate F = Function Test H = Overhaul I = Inspect L = Lubricate M = Strategy Plan P = Preventive Q = Check oil quality
S = Service T = Stand by condition check U = Running condition check V = Verify

Item	L No.	Equipment No.	Maintenance Item Description	Cycle	Maint. Act. Type	JAN	FEB	MAR	APR	MAY	JUN	JUL	AUG	SEP	OCT	NOV	DEC	Work Center	Main. Plan	Maintenance
817	DCC -31 -31P029C	DCC-31P029C-M01	STAND BY CONDITION CHECK OF 31P029C-M01	6M	PMT					T					T			RRE-ERED	28194	28194
818	DCC -31 -31P029C	DCC-31P029C-M01	FILLING GREASE DCC-31P029C-M01	6M	PMT		L						L					RRE-ERED	84703	110120
819	DCC -31 -31P029C	DCC-31P029C-M01	FILLING GREASE OF DCC -31 -31P029C-M01	6M	PMT					L					L			RRE-ERED	84710	110163
820	DCC -31 -31P029C	DCC-31P029C-P01	VIBRATION INSP & ANALYSIS M/C	3M	INT		I				I		I			I		IRI-INVB	94150	118413
821	DCC -31 -31P029C	DCC-31P029C-P01	VIBRATION INSP & ANALYSIS M/C	3M	INT			I		I				I			I	IRI-INVB	94883	119241
822	DCC -31 -31P029C	DCC-31P029C-P01	INSPECTION OF DCC-31P029C	6M	PMT					I					I			RRE-MRED	43142	44742
823	DCC -31 -31P030A	DCC-31P030A-M01	STAND BY CONDITION CHECK OF 31P030A-M01	6M	PMT			T					T					RRE-ERED	28195	28195
824	DCC -31 -31P030A	DCC-31P030A-M01	FILLING GREASE OF DCC-31 -31P030A -M01	3M	PMT		L				L		L			L		RRE-ERED	109190	110331
825	DCC -31 -31P030A	DCC-31P030A-P01	VIBRATION INSP & ANALYSIS M/C	2M	INS		I		I		I		I		I		I	IRI-INVB	94149	118340
826	DCC -31 -31P030A	DCC-31P030A-P01	INSPECTION OF DCC-31P030A	2M	PMT	I		I		I		I		I		I		RRE-MRED	43143	44743
827	DCC -31 -31P030B	DCC-31P030B-M01	STAND BY CONDITION CHECK OF 31P030B-M01	6M	PMT					T					T			RRE-ERED	28196	28196
828	DCC -31 -31P030B	DCC-31P030B-M01	FILLING GREASE DCC-31-31P030B-M01	3M	PMT	L				L			L			L		RRE-ERED	84717	110207
829	DCC -31 -31P030B	DCC-31P030B-P01	VIBRATION INSP & ANALYSIS M/C	2M	INS	I		I		I		I		I		I		IRI-INVB	94148	118269
830	DCC -31 -31P030B	DCC-31P030B-P01	INSPECTION OF DCC-31P030B	2M	PMT		I		I		I		I		I		I	RRE-MRED	77940	95570
831	DCC -31 -31P031A	DCC-31P031A-M01	STAND BY CONDITION CHECK 31P031A -M01	6M	PMT					T						T		RRE-ERED	28197	28197
832	DCC -31 -31P031A	DCC-31P031A-M01	FILLING GREASE OF DCC -31 -31P031A-M01	6M	PMT		L						L					RRE-ERED	84707	110140
833	DCC -31 -31P031A	DCC-31P031A-P01	INSPECTION OF DCC-31P031A	6M	PMT					I						I		RRE-MRED	77639	95209
834	DCC -31 -31P031B	DCC-31P031B-M01	STAND BY CONDITION CHECK 31P031B -M01	6M	PMT						T						T	RRE-ERED	28132	110366
835	DCC -31 -31P031B	DCC-31P031B-M01	FILLING GREASE OF DCC -31 -31P031B-M01	6M	PMT					L							L	RRE-ERED	84742	110329
836	DCC -31 -31P035	DCC-31P035-M01	STAND BY CONDITION CHECK OF 31P035 -M01	6M	PMT					T							T	RRE-ERED	28199	28199
837	DCC -31 -31P046A	DCC-31P046A-M01	STAND BY CONDITION CHECK OF 31P046A-M01	6M	PMT		T						T					RRE-ERED	83475	104245
838	DCC -31 -31P046A	DCC-31P046A-M01	FILLING GREASE DCC-31P046A-M01	6M	PMT		L						L					RRE-ERED	84703	110121
839	DCC -31 -31P046A	DCC-31P046A-M01	FILLING GREASE OF DCC -31 -31P046A-M01	6M	PMT						L						L	RRE-ERED	84742	110367
840	DCC -31 -31P046A	DCC-31P046A-P01	VIBRATION INSP & ANALYSIS M/C	3M	INT			I			I		I		I		I	IRI-INVB	94883	119250
841	DCC -31 -31P046A	DCC-31P046A-P01	VIBRATION INSP & ANALYSIS M/C	3M	INT	I			I			I		I				IRI-INVB	94884	119286
842	DCC -31 -31P046B	DCC-31P046B-M01	STAND BY CONDITION CHECK OF 31P046B-M01	6M	PMT			T					T					RRE-ERED	80846	100183
843	DCC -31 -31P046B	DCC-31P046B-M01	FILLING GREASE DCC-31-31P046B-M01	6M	PMT	L						L						RRE-ERED	84708	110145
844	DCC -31 -31P046B	DCC-31P046B-M01	FILLING GREASE 31P046B -M01	6M	PMT			L					L					RRE-ERED	84743	109321
845	DCC -31 -31P046B	DCC-31P046B-P01	VIBRATION INSP & ANALYSIS M/C	3M	INT		I				I		I			I		IRI-INVB	94150	118427
846	DCC -31 -31P046B	DCC-31P046B-P01	VIBRATION INSP & ANALYSIS M/C	3M	INT	I				I				I		I		IRI-INVB	94884	119277
847	DCC -31 -31P046B	DCC-31P046B-P01	INSPECTION OF DCC-31P046B	6M	PMT			I					I					RRE-MRED	80570	98715
848	DCC -31 -31P046C	DCC-31P046C-M01	STAND BY CONDITION CHECK OF 31P046C-M01	6M	PMT					T					T			RRE-ERED	92596	116440
849	DCC -31 -31P046C	DCC-31P046C-M01	FILLING GREASE OF DCC -31 -31P046C-M01	6M	PMT					L					L			RRE-ERED	92597	116441
850	DCC -31 -31P046C	DCC-31P046C-M01	FILLING GREASE OF 31P046C-M01	6M	PMT		L						L					RRE-ERED	92598	116442

PREVENTIVE MAINTENANCE YEARLY SCHEDULE
PLANT: DCC YEAR: 2023

Form No.
Effective Date 09.11.2022
Revision 3

Legend Text : B = Program Back-up C = Calibrate F = Function Test H = Overhaul I = Inspect L = Lubricate M = Strategy Plan P = Preventive Q = Check oil quality
S = Service T = Stand by condition check U = Running condition check V = Verify

Item	L No.	Equipment No.	Maintenance Item Description	Cycle	Maint. Act. Type	JAN	FEB	MAR	APR	MAY	JUN	JUL	AUG	SEP	OCT	NOV	DEC	Work Center	Main. Plan	Maintenance
919	DCC -ZZ -DUMMY	DCC-33-AIR-ANA-A01	RM AIR CONDITION (Large For 6, 12)	6M	PMT					P						P		13E-AIR	107823	133537
920	DCC -33 -FIRE_ALARM	DCC-33-FA-PB	Function test fire alarm push botton Uni	1M	PMT	I	I	I	I	I	I	I	I	I	I	I	I	RRE-ERED	256157	298677
921	DCC -33 -GROUND	DCC-33-GROUND	RM GROUNDING & LIGHTNING	1Y	PMT				I									RRE-ERED	246427	278488
922	DCC -33 -33E014	DCC-33E014A-FAN	INSPECTION OF DCC -33E014A -E01	6M	PMT			I						I				RRE-MRED	83406	104211
923	DCC -33 -33E014	DCC-33E014A-M01	STAND BY CONDITION CHECK 33E014A -M01	6M	PMT					T					T			RRE-ERED	28276	28276
924	DCC -33 -33E014	DCC-33E014A-M01	FILLING GREASE OF DCC -33 -33E014A-M01	6M	PMT			L						L				RRE-ERED	84707	110137
925	DCC -33 -33E014	DCC-33E014B-FAN	INSPECTION OF DCC -33E014B -E01	6M	PMT			I						I				RRE-MRED	83406	104212
926	DCC -33 -33E014	DCC-33E014B-M01	STAND BY CONDITION CHECK 33E014B -M01	6M	PMT					T					T			RRE-ERED	28277	28277
927	DCC -33 -33E014	DCC-33E014B-M01	FILLING GREASE OF DCC -33 -33E014B-M01	6M	PMT			L						L				RRE-ERED	84707	110138
928	DCC -33 -INTERCOM	DCC-33H01	INSPEC.&FUNCTION TEST 33-H-1	6M	PMT			F						F				RRE-IRED	121911	150727
929	DCC -33 -INTERCOM	DCC-33H03	INSPEC.&FUNCTION TEST 33-H-3	6M	PMT			F						F				RRE-IRED	121913	150729
930	DCC -33 -INTERCOM	DCC-33H06	INSPEC.&FUNCTION TEST 33-H-6	6M	PMT			F						F				RRE-IRED	121916	150732
931	DCC -33 -INTERCOM	DCC-33H07	INSPEC.&FUNCTION TEST 33-H-7	6M	PMT			F						F				RRE-IRED	121917	150733
932	DCC -33 -INTERCOM	DCC-33H10	INSPEC.&FUNCTION TEST 33-H-10	6M	PMT				F						F			RRE-IRED	121921	150736
933	DCC -33 -INTERCOM	DCC-33H12	INSPEC.&FUNCTION TEST 33-H-12	6M	PMT				F						F			RRE-IRED	121923	150738
934	DCC -33 -33K001	DCC-33K001-HT1	INSPECTION ELECTRIC HEATER SYSTEM 33K001	6M	PMT	I					I							RRE-MRED	121426	149671
935	DCC -33 -33K001	DCC-33K001-K01	RM DCC -33 -33K001	6M	INT					P						P		CRE-CHPL	82524	111010
936	DCC -33 -33K001	DCC-33K001-K01	OIL INSP & ANALYSIS M/C	1M	PMS	I	I	I	I	I	I	I	I	I	I	I	I	IRI-INOL	95336	119794
937	DCC -33 -33K001	DCC-33K001-K01	VIBRATION INSP & ANALYSIS M/C	1M	INS	I	I	I	I	I	I	I	I	I	I	I	I	IRI-INVB	94147	118169
938	DCC -33 -33K001	DCC-33K001-K01	LUB.& RUN.Check valve Com.of 33K001	3M	PMT		L			L			L			L		RRE-MRED	75253	90639
939	DCC -33 -33K002	DCC-33K002-M01A	FILLING GREASE DCC-33-33K002-M01A	3M	PMT	L			L			L			L			RRE-ERED	84717	110200
940	DCC -33 -33K002	DCC-33K002-M01B	STAND BY CONDITION CHECK OF 33 -33K002	6M	PMT	T						T						RRE-ERED	28281	28281
941	DCC -33 -33K002	DCC-33K002-M01B	FILLING GREASE DCC-33-33K002-M01B	6M	PMT	L						L						RRE-ERED	84708	110144
942	DCC -ZZ -DUMMY	DCC-33K002-P02	STAND BY CONDITION CHECK OF 33K002-P02	6M	PMT			T						T				13E-DCC	28282	28282
943	DCC -33 -33K002A	DCC-33K002A-K01	RM DCC -33 -33K002A -K01	6M	INT					P						P		CRE-CHPL	82524	111014
944	DCC -33 -33K002A	DCC-33K002A-K01	OIL INSP & ANALYSIS M/C	1M	INT	I	I	I	I	I	I	I	I	I	I	I	I	IRI-INOL	129236	155859
945	DCC -33 -33K002A	DCC-33K002A-K01	VIBRATION INSP & ANALYSIS M/C	1M	INS	I	I	I	I	I	I	I	I	I	I	I	I	IRI-INVB	94147	118170
946	DCC -33 -33K002B	DCC-33K002B-K01	RM DCC -33 -33K002B -K01	6M	INT					P						P		CRE-CHPL	82524	111013
947	DCC -33 -33K002B	DCC-33K002B-K01	OIL INSP & ANALYSIS M/C	1M	INT	I	I	I	I	I	I	I	I	I	I	I	I	IRI-INOL	129237	155860
948	DCC -33 -33K002B	DCC-33K002B-K01	VIBRATION INSP & ANALYSIS M/C	1M	INS	I	I	I	I	I	I	I	I	I	I	I	I	IRI-INVB	94147	118171
949	DCC -33 -33P001A	DCC-33P001A-M01	STAND BY CONDITION CHECK OF 33P001A-M01	1Y	PMT			T										RRE-ERED	28283	28283
950	DCC -33 -33P001A	DCC-33P001A-M01	STAND BY CONDITION CHECK OF 33P001A-M01	1Y	PMT									T				RRE-ERED	82534	102916
951	DCC -33 -33P001A	DCC-33P001A-M01	FILLING GREASE OF DCC-33 -33P001A -M01	1Y	PMT									L				RRE-ERED	84713	110181
952	DCC -33 -33P001A	DCC-33P001A-M01	FILLING GREASE 33P001A -M01	1Y	PMT							L						RRE-ERED	84736	110410

PREVENTIVE MAINTENANCE YEARLY SCHEDULE
PLANT: DCC YEAR: 2023

Form No.
Effective Date 09.11.2022
Revision 3

Legend Text : B = Program Back-up C = Calibrate F = Function Test H = Overhaul I = Inspect L = Lubricate M = Strategy Plan P = Preventive Q = Check oil quality
S = Service T = Stand by condition check U = Running condition check V = Verify

Item	L No.	Equipment No.	Maintenance Item Description	Cycle	Maint. Act. Type	JAN	FEB	MAR	APR	MAY	JUN	JUL	AUG	SEP	OCT	NOV	DEC	Work Center	Main. Plan	Maintenance
851	DCC -31 -31P046C	DCC-31P046C-P01	VIBRATION INSP & ANALYSIS M/C	3M	INT		I				I		I			I		IRI-INVB	94150	118414
852	DCC -31 -31P046C	DCC-31P046C-P01	VIBRATION INSP & ANALYSIS M/C	3M	INT			I				I		I			I	IRI-INVB	94883	119242
853	DCC -31 -31P055A	DCC-31P055A-P01	VIBRATION INSP & ANALYSIS M/C	2M	INS	I		I		I		I		I		I		IRI-INVB	94148	118296
854	DCC -31 -31P055B	DCC-31P055B-P01	VIBRATION INSP & ANALYSIS M/C	2M	INS		I		I		I		I		I		I	IRI-INVB	94149	118368
855	DCC -31 -31P055B	DCC-31P055B-P01	INSPECTION OF VGOH-31P055B-P01	6M	PMT					I							I	RRE-MRED	81043	100656
856	DCC -31 -31R001	DCC-31R001-A01	On-Stream Inspection	3M	INT		I				I		I				I	IRI-INRE	109520	136850
857	DCC -31 -31S001	DCC-31S001-A01	RM AIR CONDITION (Large For 6, 12)	2M	PMT	I		I				I		I				RRE-EMS	107620	133534
858	DCC -31 -31S001	DCC-31S001-A01	RM AIR CONDITION (Large For 6, 12)	6M	PMT						I						I	RRE-EMS	107620	133534
859	DCC -31 -31S001	DCC-31S001-A02	RM AIR CONDITION (Large For 6, 12)	2M	PMT	I		I				I		I				RRE-EMS	107621	133535
860	DCC -31 -31S001	DCC-31S001-A02	RM AIR CONDITION (Large For 6, 12)	6M	PMT						I						I	RRE-EMS	107621	133535
861	DCC -31 -31S001	DCC-31S001-H01	INSPEC.&FUNCTION TEST OF 31S001-H01	3M	PMT			I		I			I				I	RRE-MRED	43149	44749
862	DCC -31 -31S001	DCC-31S001-K01	Inspec. & Lubrication of DCC-31S001-K01	1Y	PMT					P								CRE-CHPL	43150	44750
863	DCC -31 -31S001	DCC-31S001-LB01	INSPEC.&FUNCTION TEST OF 31S001-H01	3M	PMT			I			I		I				I	RRE-MRED	43152	44752
864	DCC -ZZ -DUMMY	DCC-31S001-RV-02	INSPEC.&FUNCTION TEST OF 31S001-RV-02	3M	PMT			I			I		I				I	13M-DCC	43154	44754
865	DCC -31 -31S001	DCC-31S001-S01	INSPEC.&FUNCTION TEST OF 31S001-S01	3M	PMT			I			I		I				I	RRE-MRED	43156	44756
866	DCC -31 -INTERCOM	DCC-31S02	INSPEC.&FUNCTION TEST 31-S-2	6M	PMT	F						F						RRE-IRED	121588	150704
867	DCC -31 -INTERCOM	DCC-31S03	INSPEC.&FUNCTION TEST 31-S-3	6M	PMT	F						F						RRE-IRED	121589	150705
868	DCC -31 -INTERCOM	DCC-31S04	INSPEC.&FUNCTION TEST 31-S-4	6M	PMT	F						F						RRE-IRED	121590	150706
869	DCC -31 -INTERCOM	DCC-31S06	INSPEC.&FUNCTION TEST 31-H-6	6M	PMT	F						F						RRE-IRED	121592	150708
870	DCC -31 -INTERCOM	DCC-31S11	INSPEC.&FUNCTION TEST 31-S-11	6M	PMT			F					F					RRE-IRED	121597	150713
871	DCC -31 -INTERCOM	DCC-31S14	INSPEC.&FUNCTION TEST 31-S-14	6M	PMT			F					F					RRE-IRED	121900	150716
872	DCC -31 -INTERCOM	DCC-31S16	INSPEC.&FUNCTION TEST 31-S-16	6M	PMT			F					F					RRE-IRED	121902	150718
873	DCC -31 -INTERCOM	DCC-31S18	INSPEC.&FUNCTION TEST 31-S-18	6M	PMT			F					F					RRE-IRED	121904	150720
874	DCC -31 -INTERCOM	DCC-31S21	INSPEC.&FUNCTION TEST 31-S-21	6M	PMT			F					F					RRE-IRED	121907	150723
875	DCC -31 -31E046	DCC-31SV46SV02-M01	STAND BY CONDITION CHECK OF 31SV046-SV02	6M	PMT					T					T			RRE-ERED	92590	116434
876	DCC -31 -31X001	DCC-31X001-P01A	VIBRATION INSP & ANALYSIS M/C	2M	INS	I		I		I		I		I		I		IRI-INVB	94148	118270
877	DCC -31 -31X001	DCC-31X001-P01A	INSPECTION OF DCC-31X001-P01A	6M	PMT					I					I			RRE-MRED	43158	44758
878	DCC -31 -31X001	DCC-31X001-P01B	VIBRATION INSP & ANALYSIS M/C	2M	INS		I		I		I		I		I		I	IRI-INVB	94149	118341
879	DCC -31 -31X001	DCC-31X001-P01B	INSPECTION OF DCC-31X001-P01B	6M	PMT					I					I			RRE-MRED	43159	44759
880	DCC -31 -31X001	DCC-31X001-P02A	VIBRATION INSP & ANALYSIS M/C	4M	INT		I				I					I		IRI-INVB	94886	119221
881	DCC -31 -31X001	DCC-31X001-P02A	INSPECTION OF DCC -31 -31X001 -P02A	1Y	PMT					I								RRE-MRED	83391	104195
882	DCC -31 -31X001	DCC-31X001-P02A	INSPECTION OF DCC -31 -31X001 -P02A	1Y	PMT												I	RRE-MRED	83392	104196
883	DCC -31 -31X001	DCC-31X001-P02B	VIBRATION INSP & ANALYSIS M/C	4M	INT			I				I					I	IRI-INVB	94887	119334
884	DCC -31 -31X001	DCC-31X001-P02B	VIBRATION INSP & ANALYSIS M/C	4M	INT				I				I				I	IRI-INVB	94888	119116

PREVENTIVE MAINTENANCE YEARLY SCHEDULE
PLANT: DCC YEAR: 2023

Form No.
Effective Date 09.11.2022
Revision 3

Legend Text : B = Program Back-up C = Calibrate F = Function Test H = Overhaul I = Inspect L = Lubricate M = Strategy Plan P = Preventive Q = Check oil quality
S = Service T = Stand by condition check U = Running condition check V = Verify

Item	L. No.	Equipment No.	Maintenance Item Description	Cycle	Maint. Act. Type	JAN	FEB	MAR	APR	MAY	JUN	JUL	AUG	SEP	OCT	NOV	DEC	Work Center	Main. Plan	Maintenanc
1,021	DCC -34 -34P002B	DCC-34P002B-M01	FILLING GREASE DCC-34-34P002B-M01	6M	PMT	L							L					RRE-ERED	84708	110143
1,022	DCC -34 -34P002B	DCC-34P002B-M01	FILLING GREASE 34P002B -M01	6M	PMT			L						L				RRE-ERED	84743	109320
1,023	DCC -34 -34P002B	DCC-34P002B-P01	VIBRATION INSP & ANALYSIS M/C	3M	INT		I			I		I			I			IRI-INVB	94150	118429
1,024	DCC -34 -34P002B	DCC-34P002B-P01	VIBRATION INSP & ANALYSIS M/C	3M	INT	I			I			I		I				IRI-INVB	94884	119278
1,025	DCC -34 -34P002B	DCC-34P002B-P01	INSPECTION OF DCC-34P002B	6M	PMT			I							I			RRE-MRED	43189	44789
1,026	DCC -34 -34P002C	DCC-34P002C-M01	STAND BY CONDITION CHECK OF 34P002C-M01	6M	PMT				T							T		RRE-ERED	28309	28309
1,027	DCC -34 -34P002C	DCC-34P002C-P01	VIBRATION INSP & ANALYSIS M/C	3M	INT		I			I		I			I			IRI-INVB	94150	118415
1,028	DCC -34 -34P002C	DCC-34P002C-P01	VIBRATION INSP & ANALYSIS M/C	3M	INT			I			I			I			I	IRI-INVB	94883	119243
1,029	DCC -34 -34P002C	DCC-34P002C-P01	INSPECTION OF DCC-34P002C	6M	PMT				I						I			RRE-MRED	43190	44790
1,030	DCC -34 -34P003A	DCC-34P003A-M01	FILLING GREASE DCC-34-34P003A -M01	3M	PMT	L			L			L			L			RRE-ERED	80841	100341
1,031	DCC -34 -34P003A	DCC-34P003A-P01	VIBRATION INSP & ANALYSIS M/C	1M	INS	I	I	I	I	I	I	I	I	I	I	I	I	IRI-INVB	94147	118175
1,032	DCC -34 -34P003B	DCC-34P003B-M01	STAND BY CONDITION CHECK OF 34P003B-M01	6M	PMT		T						T					RRE-ERED	28311	28311
1,033	DCC -34 -34P003B	DCC-34P003B-M01	FILLING GREASE OF DCC-34P003B-M01	6M	PMT		L						L					RRE-ERED	82528	102910
1,034	DCC -34 -INTERCOM	DCC-34S02	INSPEC.&FUNCTION TEST 34-H-2	6M	PMT				F						F			RRE-IRED	121924	150739
1,035	DCC -34 -INTERCOM	DCC-34S04	INSPEC.&FUNCTION TEST 34-H-4	6M	PMT				F						F			RRE-IRED	121928	150741
1,036	DCC -34 -INTERCOM	DCC-34S05	INSPEC.&FUNCTION TEST 34-H-5	6M	PMT				F						F			RRE-IRED	121927	150742
1,037	DCC -63 -63P034	DCC-63P034-M01	STAND BY CONDITION CHECK OF 63P034-M01	6M	PMT						T						T	RRE-ERED	113004	140657
1,038	DCC -31 -QMI_GD	DCC-AT310001	VERIFY GAS DETECTOR AT310001	4M	PMT			V				V				V		CAN-G3PW	266544	299175
1,039	DCC -31 -QMI_GD	DCC-AT310002	VERIFY GAS DETECTOR AT310002	4M	PMT			V				V				V		CAN-G3PW	266597	299288
1,040	DCC -31 -QMI_GD	DCC-AT310003	VERIFY GAS DETECTOR AT310003	4M	PMT			V				V				V		CAN-G3PW	266545	299176
1,041	DCC -31 -QMI_GD	DCC-AT310004	VERIFY GAS DETECTOR AT310004	4M	PMT			V				V				V		CAN-G3PW	266546	299177
1,042	DCC -31 -QMI_GD	DCC-AT310005	VERIFY GAS DETECTOR AT310005	4M	PMT			V				V				V		CAN-G3PW	266598	299289
1,043	DCC -31 -QMI_GD	DCC-AT310006	VERIFY GAS DETECTOR AT310006	4M	PMT			V				V				V		CAN-G3PW	266547	299178
1,044	DCC -31 -QMI_GD	DCC-AT310007	VERIFY GAS DETECTOR AT310007	4M	PMT			V				V				V		CAN-G3PW	266599	299290
1,045	DCC -31 -QMI_GD	DCC-AT310008	VERIFY GAS DETECTOR AT310008	4M	PMT			V				V				V		CAN-G3PW	266600	299291
1,046	DCC -31 -QMI_GD	DCC-AT310009	VERIFY GAS DETECTOR AT310009	4M	PMT			V				V				V		CAN-G3PW	266593	299284
1,047	DCC -31 -QMI_GD	DCC-AT310010	VERIFY GAS DETECTOR AT310010	4M	PMT			V				V				V		CAN-G3PW	266548	299179
1,048	DCC -31 -QMI_GD	DCC-AT310011	VERIFY GAS DETECTOR AT310011	4M	PMT			V				V				V		CAN-G3PW	266601	299292
1,049	DCC -31 -QMI_GD	DCC-AT310012	VERIFY GAS DETECTOR AT310012	4M	PMT			V				V				V		CAN-G3PW	266549	299180
1,050	DCC -31 -QMI_GD	DCC-AT310013	VERIFY GAS DETECTOR AT310013	4M	PMT			V				V				V		CAN-G3PW	266550	299181
1,051	DCC -31 -QMI_GD	DCC-AT310014	VERIFY GAS DETECTOR AT310014	4M	PMT			V				V				V		CAN-G3PW	266602	299293
1,052	DCC -31 -QMI_GD	DCC-AT310015	VERIFY GAS DETECTOR AT310015	4M	PMT			V				V				V		CAN-G3PW	266603	299294
1,053	DCC -31 -QMI_GD	DCC-AT310016	VERIFY GAS DETECTOR AT310016	4M	PMT			V				V				V		CAN-G3PW	266604	299295
1,054	DCC -31 -QMI_GD	DCC-AT310017	VERIFY GAS DETECTOR AT310017	4M	PMT			V				V				V		CAN-G3PW	266551	299182

PREVENTIVE MAINTENANCE YEARLY SCHEDULE
PLANT: DCC YEAR: 2023

Form No.
Effective Date 09.11.2022
Revision 3

Legend Text : B = Program Back-up C = Calibrate F = Function Test H = Overhaul I = Inspect L = Lubricate M = Strategy Plan P = Preventive Q = Check oil quality
S = Service T = Stand by condition check U = Running condition check V = Verify

Item	L. No.	Equipment No.	Maintenance Item Description	Cycle	Maint. Act. Type	JAN	FEB	MAR	APR	MAY	JUN	JUL	AUG	SEP	OCT	NOV	DEC	Work Center	Main. Plan	Maintenanc
953	DCC -33 -33P001A	DCC-33P001A-M01	FILLING GREASE 33P001A -M01	1Y	PMT		L											RRE-ERED	84808	110230
954	DCC -33 -33P001A	DCC-33P001A-P01	VIBRATION INSP & ANALYSIS M/C	4M	INT			I					I				I	IRI-INVB	94857	119335
955	DCC -33 -33P001A	DCC-33P001A-P01	VIBRATION INSP & ANALYSIS M/C	4M	INT					I				I				IRI-INVB	94858	119117
956	DCC -33 -33P001A	DCC-33P001A-P01	INSPECTION OF DCC -33P001A -P01	1Y	PMT		I											RRE-MRED	83400	104201
957	DCC -33 -33P001A	DCC-33P001A-P01	INSPECTION OF DCC -33P001A -P01	1Y	PMT										I			RRE-MRED	83401	104202
958	DCC -33 -33P001B	DCC-33P001B-M01	FILLING GREASE 33P001B -M01	1Y	PMT							L						RRE-ERED	84732	110105
959	DCC -33 -33P001B	DCC-33P001B-M01	FILLING GREASE 33P001B -M01	1Y	PMT								L					RRE-ERED	84736	110289
960	DCC -33 -33P001B	DCC-33P001B-M01	STAND BY CONDITION CHECK OF 33P001B-M01	1Y	PMT								T					RRE-ERED	84737	110299
961	DCC -33 -33P001B	DCC-33P001B-M01	STAND BY CONDITION CHECK 33P001B -M01	1Y	PMT												T	RRE-ERED	84738	110300
962	DCC -33 -33P001B	DCC-33P001B-M01	FILLING GREASE OF DCC-33-33P001B -M01	1Y	PMT												L	RRE-ERED	84739	110302
963	DCC -33 -33P001B	DCC-33P001B-P01	VIBRATION INSP & ANALYSIS M/C	4M	INT		I					I			I			IRI-INVB	94856	119322
964	DCC -33 -33P001B	DCC-33P001B-P01	INSPECTION OF DCC -33P001B -P01	1Y	PMT			I										RRE-MRED	83402	104203
965	DCC -33 -33P001B	DCC-33P001B-P01	INSPECTION OF DCC -33P001B -P01	1Y	PMT												I	RRE-MRED	83403	104204
966	DCC -33 -33P001C	DCC-33P001C-M01	STAND BY CONDITION CHECK OF 33P001C-M01	6M	PMT						T					T		RRE-ERED	28285	28285
967	DCC -33 -33P001C	DCC-33P001C-P01	INSPECTION OF DCC-33P001C	6M	PMT						I					I		RRE-MRED	43182	44782
968	DCC -33 -33P003A	DCC-33P003A-M01	FILLING GREASE DCC-33-33P003A-M01	3M	PMT	L					L		L			L		RRE-ERED	80841	100340
969	DCC -33 -33P003A	DCC-33P003A-P01	VIBRATION INSP & ANALYSIS M/C	1M	INS	I	I	I	I	I	I	I	I	I	I	I	I	IRI-INVB	94147	118172
970	DCC -33 -33P003B	DCC-33P003B-M01	STAND BY CONDITION CHECK OF 33P003B-M01	6M	PMT		T						T					RRE-ERED	28286	28286
971	DCC -33 -33P003B	DCC-33P003B-M01	FILLING GREASE DCC-33P003B-M01	6M	PMT		L						L					RRE-ERED	84703	110122
972	DCC -33 -33P010	DCC-33P010-M01	STAND BY CONDITION CHECK 33P010 -M01	6M	PMT						T					T		RRE-ERED	28287	28287
973	DCC -33 -INTERCOM	DCC-33S02	INSPEC.&FUNCTION TEST 33-S-2	6M	PMT				F						F			RRE-IRED	121912	150728
974	DCC -33 -INTERCOM	DCC-33S04	INSPEC.&FUNCTION TEST 33-S-4	6M	PMT				F						F			RRE-IRED	121914	150730
975	DCC -33 -INTERCOM	DCC-33S05	INSPEC.&FUNCTION TEST 33-S-5	6M	PMT				F						F			RRE-IRED	121915	150731
976	DCC -33 -INTERCOM	DCC-33S08	INSPEC.&FUNCTION TEST 33-S-8	6M	PMT				F						F			RRE-IRED	121919	150734
977	DCC -33 -INTERCOM	DCC-33S09	INSPEC.&FUNCTION TEST 33-S-9	6M	PMT						F					F		RRE-IRED	121920	150735
978	DCC -33 -INTERCOM	DCC-33S11	INSPEC.&FUNCTION TEST 33-S-11	6M	PMT						F					F		RRE-IRED	121922	150737
979	DCC -34 -FIRE_ALARM	DCC-34-FA-PB	Function test fire alarm push button Uni	1M	PMT	I	I	I	I	I	I	I	I	I	I	I	I	RRE-IRED	296158	298678
980	DCC -34 -GROUND	DCC-34-GROUND	PM GROUNDING & LIGHTNING	1Y	PMT						I							RRE-ERED	246428	278487
981	DCC -34 -INTERCOM	DCC-34H01	INSPEC.&FUNCTION TEST 34-H-1	6M	PMT						F					F		RRE-IRED	121964	150790
982	DCC -34 -INTERCOM	DCC-34H03	INSPEC.&FUNCTION TEST 34-H-3	6M	PMT						F					F		RRE-IRED	121925	150740
983	DCC -34 -INTERCOM	DCC-34H06	INSPEC.&FUNCTION TEST 34-H-6	6M	PMT						F					F		RRE-IRED	121928	150743
984	DCC -34 -INTERCOM	DCC-34H08	INSPEC.&FUNCTION TEST 34-H-7	6M	PMT						F					F		RRE-IRED	121929	150744
985	DCC -34 -INTERCOM	DCC-34H08	INSPEC.&FUNCTION TEST 34-H-8	6M	PMT						F					F		RRE-IRED	121930	150745
986	DCC -34 -34K001	DCC-34K001-HT121	INSPECTION ELECTRIC HEATER SYSTEM	6M	PMT	I							I					RRE-ERED	28300	28300

PREVENTIVE MAINTENANCE YEARLY SCHEDULE
PLANT: DCC YEAR: 2023

Form No.
Effective Date 09.11.2022
Revision 3

Legend Text : B = Program Back-up C = Calibrate F = Function Test H = Overhaul I = Inspect L = Lubricate M = Strategy Plan P = Preventive Q = Check oil quality
S = Service T = Stand by condition check U = Running condition check V = Verify

Item	L. No.	Equipment No.	Maintenance Item Description	Cycle	Maint. Act. Type	JAN	FEB	MAR	APR	MAY	JUN	JUL	AUG	SEP	OCT	NOV	DEC	Work Center	Main. Plan	Maintenanc
1,055	DCC -31 -QMI_GD	DCC-AT310020	VERIFY GAS DETECTOR AT310020	4M	PMT			V				V				V		CAN-G3PW	266605	299296
1,056	DCC -31 -QMI_GAS	DCC-AT310201	VERIFY O2 ANALYZER (% RANGE)	3M	PMT	V			V			V			V			CAN-G3PW	41228	42828
1,057	DCC -31 -QMI_GD	DCC-AT310021	VERIFY GAS DETECTOR AT310021	4M	PMT			V				V				V		CAN-G3PW	266606	299297
1,058	DCC -31 -QMI_GD	DCC-AT310022	VERIFY GAS DETECTOR AT310022	4M	PMT			V				V				V		CAN-G3PW	266594	299285
1,059	DCC -31 -QMI_GD	DCC-AT310023	VERIFY GAS DETECTOR AT310023	4M	PMT			V				V				V		CAN-G3PW	266552	299183
1,060	DCC -31 -QMI_GD	DCC-AT310024	VERIFY GAS DETECTOR AT310024	4M	PMT			V				V				V		CAN-G3PW	266553	299184
1,061	DCC -31 -QMI_GD	DCC-AT310025	VERIFY GAS DETECTOR AT310025	4M	PMT			V				V				V		CAN-G3PW	266554	299185
1,062	DCC -31 -QMI_GD	DCC-AT310026	VERIFY GAS DETECTOR AT310026	4M	PMT			V				V				V		CAN-G3PW	266555	299186
1,063	DCC -31 -QMI_GD	DCC-AT310027	VERIFY GAS DETECTOR AT310027	4M	PMT			V				V				V		CAN-G3PW	266595	299286
1,064	DCC -31 -QMI_GD	DCC-AT310028	VERIFY GAS DETECTOR AT310028	4M	PMT			V				V				V		CAN-G3PW	266556	299187
1,065	DCC -31 -QMI_GD	DCC-AT310029	VERIFY GAS DETECTOR AT310029	4M	PMT			V				V				V		CAN-G3PW	266607	299298
1,066	DCC -31 -QMI_GD	DCC-AT310030	VERIFY GAS DETECTOR AT310030	4M	PMT			V				V				V		CAN-G3PW	266608	299299
1,067	DCC -31 -QMI_GD	DCC-AT310031	VERIFY GAS DETECTOR AT310031	4M	PMT			V				V				V		CAN-G3PW	266609	299300
1,068	DCC -31 -QMI_GD	DCC-AT310032	VERIFY GAS DETECTOR AT310032	4M	PMT			V				V				V		CAN-G3PW	266557	299188
1,069	DCC -31 -QMI_GD	DCC-AT310033	VERIFY GAS DETECTOR AT310033	4M	PMT			V				V				V		CAN-G3PW	266558	299249
1,070	DCC -31 -QMI_GD	DCC-AT310034	VERIFY GAS DETECTOR AT310034	4M	PMT			V				V				V		CAN-G3PW	266559	299250
1,071	DCC -31 -QMI_GD	DCC-AT310035	VERIFY GAS DETECTOR AT310035	4M	PMT			V				V				V		CAN-G3PW	266560	299251
1,072	DCC -31 -QMI_GD	DCC-AT310036	VERIFY GAS DETECTOR AT310036	4M	PMT			V				V				V		CAN-G3PW	266561	299252
1,073	DCC -31 -QMI_GD	DCC-AT310037	VERIFY GAS DETECTOR AT310037	4M	PMT			V				V				V		CAN-G3PW	266562	299253
1,074	DCC -31 -QMI_GD	DCC-AT310038	VERIFY GAS DETECTOR AT310038	4M	PMT			V				V				V		CAN-G3PW	266610	299301
1,075	DCC -31 -QMI_GD	DCC-AT310039	VERIFY GAS DETECTOR AT310039	4M	PMT			V				V				V		CAN-G3PW	266611	299302
1,076	DCC -31 -QMI_GD	DCC-AT310040	VERIFY GAS DETECTOR AT310040	4M	PMT			V				V				V		CAN-G3PW	266612	299303
1,077	DCC -31 -QMI_GD	DCC-AT310041	VERIFY GAS DETECTOR AT310041	4M	PMT			V				V				V		CAN-G3PW	266563	299254
1,078	DCC -31 -QMI_GD	DCC-AT310042	VERIFY GAS DETECTOR AT310042	4M	PMT			V				V				V		CAN-G3PW	266564	299255
1,079	DCC -31 -QMI_GD	DCC-AT310045	VERIFY GAS DETECTOR AT310045	4M	PMT			V				V				V		CAN-G3PW	266565	299258
1,080	DCC -31 -QMI_GAS	DCC-AT3100901	VERIFY FLUE GAS ANALYZER	2M	PMT		V		V		V		V		V		V	CAN-G3PW	41027	42627
1,081	DCC -31 -QMI_GAS	DCC-AT3100902	VERIFY FLUE GAS ANALYZER	2M	PMT		V		V		V		V		V		V	CAN-G3PW	41226	42826
1,082	DCC -31 -QMI_GAS	DCC-AT3100903	VERIFY FLUE GAS ANALYZER	2M	PMT		V		V		V		V		V		V	CAN-G3PW	41227	42827
1,083	DCC -31 -QMI_GC	DCC-AT3106001	VERIFY GC ANALYZER	2M	PMT	V		V		V		V		V		V		CAN-G3PW	41210	42810
1,084	DCC -31 -QMI_GC	DCC-AT3106201	VERIFY GC ANALYZER	2M	PMT	V		V		V		V		V		V		CAN-G3PW	41211	42811
1,085	DCC -31 -QMI_GC	DCC-AT3106202	VERIFY GC ANALYZER	2M	PMT	V		V		V		V		V		V		CAN-G3PW	41212	42812
1,086	DCC -31 -QMI_GC	DCC-AT3106501	VERIFY GC ANALYZER	2M	PMT	V		V		V		V		V		V		CAN-G3PW	41213	42813
1,087	DCC -31 -QMI_GC	DCC-AT3106601	VERIFY GC ANALYZER	2M	PMT	V		V		V		V		V		V		CAN-G3PW	41214	42814
1,088	DCC -31 -QMI_GC	DCC-AT3106901	VERIFY GC ANALYZER	2M	PMT	V		V		V		V		V		V		CAN-G3PW	41215	42815

PREVENTIVE MAINTENANCE YEARLY SCHEDULE
PLANT: DCC YEAR: 2023

Form No.
Effective Date 09.11.2022
Revision 3

Legend Text : B = Program Back-up C = Calibrate F = Function Test H = Overhaul I = Inspect L = Lubricate M = Strategy Plan P = Preventive Q = Check oil quality
S = Service T = Stand by condition check U = Running condition check V = Verify

Item	L. No.	Equipment No.	Maintenance Item Description	Cycle	Maint. Act. Type	JAN	FEB	MAR	APR	MAY	JUN	JUL	AUG	SEP	OCT	NOV	DEC	Work Center	Main. Plan	Maintenanc
987	DCC -34 -34K001	DCC-34K001-HT122	INSPECTION ELECTRIC HEATER SYSTEM	6M	PMT	I							I					RRE-ERED	28301	28301
988	DCC -34 -34K001	DCC-34K001-HT123	INSPECTION ELECTRIC HEATER SYSTEM	6M	PMT	I							I					RRE-ERED	28302	28302
989	DCC -34 -34K001	DCC-34K001-K01	PM DCC -34 -34K001	6M	INT					P						P		CRE-CHPL	82524	111011
990	DCC -34 -34K001	DCC-34K001-K01	OIL INSP & ANALYSIS M/C	1M	PMS	I	I	I	I	I	I	I	I	I	I	I	I	IRI-INOL	95336	119795
991	DCC -34 -34K001	DCC-34K001-K01	VIBRATION INSP & ANALYSIS M/C	1M	INS	I	I	I	I	I	I	I	I	I	I	I	I	IRI-INVB	94147	118173
992	DCC -34 -34K002	DCC-34K002-H01	Overhead Crane Inspect & Load Test_LAW	6M	INT					I					I			IRI-INSS	97442	121934
993	DCC -34 -34K002	DCC-34K002-H01	INSPECTION OVERHEAD CRANE OF 34K002-H01	3M	PMT	I				I			I			I		RRE-ERED	84802	110430
994	DCC -34 -34K002	DCC-34K002-H01	INSPEC.&FUNCTION TEST OF 34K002-H01 (20	3M	PMT	I				I			I			I		RRE-MRED	43185	44785
995	DCC -34 -34K002	DCC-34K002-K01	PM DCC -34 -34K002	6M	INT					P						P		CRE-CHPL	82524	111012
996	DCC -34 -34K002	DCC-34K002-K01	OIL INSP & ANALYSIS M/C	1M	PMS	I	I	I	I	I	I	I	I	I	I	I	I	IRI-INOL	95336	119796
997	DCC -34 -34K002	DCC-34K002-K01	VIBRATION INSP & ANALYSIS M/C	1M	INS	I	I	I	I	I	I	I	I	I	I	I	I	IRI-INVB	94147	118174
998	DCC -34 -34P001A	DCC-34P001A-M01	STAND BY CONDITION CHECK 34P001A -M01	1Y	PMT											T		RRE-ERED	82530	102912
999	DCC -34 -34P001A	DCC-34P001A-M01	FILLING GREASE OF 34P001A-M01	1Y	PMT						L							RRE-ERED	84712	110175
1,000	DCC -34 -34P001A	DCC-34P001A-M01	FILLING GREASE OF DCC -34 -34P001A-M01	1Y	PMT											L		RRE-ERED	84715	110195
1,001	DCC -34 -34P001A	DCC-34P001A-M01	STAND BY CONDITION CHECK OF 34P001A-M01	1Y	PMT						T							RRE-ERED	92588	116432
1,002	DCC -34 -34P001A	DCC-34P001A-P01	VIBRATION INSP & ANALYSIS M/C	4M	INT		I					I				I		IRI-INVB	94886	119323
1,003	DCC -34 -34P001A	DCC-34P001A-P01	INSPECTION OF DCC -34P001A -P01	1Y	PMT						I							RRE-MRED	83395	100509
1,004	DCC -34 -34P001A	DCC-34P001A-P01	INSPECTION OF DCC -34P001A -P01	1Y	PMT												I	RRE-MRED	83396	104198
1,005	DCC -34 -34P001B	DCC-34P001B-M01	STAND BY CONDITION CHECK OF 34P001B-M01	1Y	PMT		T											RRE-ERED	82535	102917
1,006	DCC -34 -34P001B	DCC-34P001B-M01	FILLING GREASE OF 34P001B-M01	1Y	PMT		L											RRE-ERED	84721	110229
1,007	DCC -34 -34P001B	DCC-34P001B-M01	FILLING GREASE 34P001B -M01	1Y	PMT								L					RRE-ERED	84736	110108
1,008	DCC -34 -34P001B	DCC-34P001B-M01	STAND BY CONDITION CHECK OF 34P001B-M01	1Y	PMT										T			RRE-ERED	84741	110308
1,009	DCC -34 -34P001B	DCC-34P001B-M01	FILLING GREASE OF DCC-34 -34P001B -M01	1Y	PMT										L			RRE-ERED	92589	116433
1,010	DCC -34 -34P001B	DCC-34P001B-P01	VIBRATION INSP & ANALYSIS M/C	4M	INT			I					I				I	IRI-INVB	94887	119336
1,011	DCC -34 -34P001B	DCC-34P001B-P01	VIBRATION INSP & ANALYSIS M/C	4M	INT						I			I			I	IRI-INVB	94888	119118
1,012	DCC -34 -34P001B	DCC-34P001B-P01	INSPECTION OF DCC -34P001B -P01	1Y	PMT		I											RRE-MRED	83397	102534
1,013	DCC -34 -34P001B	DCC-34P001B-P01	INSPECTION OF DCC -34P001B -P01	1Y	PMT									I				RRE-MRED	83398	104199
1,014	DCC -34 -34P002A	DCC-34P002A-M01	STAND BY CONDITION CHECK OF 34P002A-M01	6M	PMT		T								T			RRE-ERED	28307	28307
1,015	DCC -34 -34P002A	DCC-34P002A-M01	FILLING GREASE DCC-34P002A-M01	6M	PMT		L								L			RRE-ERED	84703	110123
1,016	DCC -34 -34P002A	DCC-34P002A-M01	FILLING GREASE OF DCC -34 -34P002A-M01	6M	PMT							L					L	RRE-ERED	84742	110330
1,017	DCC -34 -34P002A	DCC-34P002A-P01	VIBRATION INSP & ANALYSIS M/C	3M	INT				I				I		I		I	IRI-INVB	94883	119251
1,018	DCC -34 -34P002A	DCC-34P002A-P01	VIBRATION INSP & ANALYSIS M/C	3M	INT	I				I			I			I		IRI-INVB	94884	119287
1,019	DCC -34 -34P002A	DCC-34P002A-P01	INSPECTION OF DCC-34P002A	6M	PMT				I					I				RRE-MRED	43188	44788
1,020	DCC -34 -34P002B	DCC-34P002B-M01	STAND BY CONDITION CHECK OF 34P002B-M01	6M	PMT				T						T			RRE-ERED	28308	28308

PREVENTIVE MAINTENANCE YEARLY SCHEDULE
PLANT: DCC YEAR: 2023

Form No.
Effective Date 09.11.2022
Revision 3

Legend Text : B = Program Back-up C = Calibrate F = Function Test H = Overhaul I = Inspect L = Lubricate M = Strategy Plan P = Preventive Q = Check oil quality
S = Service T = Stand by condition check U = Running condition check V = Verify

Item	T. No.	Equipment No.	Maintenance Item Description	Cycle	Maint. Act. Type	JAN	FEB	MAR	APR	MAY	JUN	JUL	AUG	SEP	OCT	NOV	DEC	Work Center	Main. Plan	Maintenance
1,157	DCC -BDG-FIRE_ALARM	DCC-BDG-SM	FUNCTION TEST SMOKE DETECTOR OF DCC BLDG	6M	PMT			I						I				RRE-ERED	28329	28329
1,158	DCC -31 -31B001	DCC-BSLL3100401	BSLL3100401-INSPECTION FLAME DETECTOR	1Y	INS		I											RRE-IRED	128377	157811
1,159	DCC -31 -31B001	DCC-BSLL3100402	BSLL3100402-INSPECTION FLAME DETECTOR	1Y	INS		I											RRE-IRED	128378	157812
1,160	DCC -ZZ -DUMMY	DCC-DCR-DCS	Back up DCS	6M	PMT						I						I	21S-SYS	42444	44044
1,161	DCC -DCR	DCC-DCR-FA-PB	Main panel inspection of DCC -DCR -FA-PDCC	1Y	PMT			I										RRE-ERED	84806	110450
1,162	DCC -DCR-FFT	DCC-DCR-FFT-FM200	Main panel inspection of DCC-DCR-FASFM200	1Y	PMT			I										RRE-ERED	84806	110451
1,163	DCC -DCR-DCS	DCC-DCS	INSPECT DCS SYSTEM	2W	PMT	I	I	I	I	I	I	I	I	I	I	I	I	CCS-SYS	254469	286908
1,164	DCC -DCR-DCS	DCC-DCS	INSPECT AND BACKUP DCS PROGRAM	6M	PMT						I						I	CCS-SYS	254470	286907
1,165	DCC -DCR-DCS	DCC-DCS	UPDATE ANTIVIRUS DCS SYSTEM	3M	PMT			U			U			U			U	CCS-SYS	254471	286908
1,166	DCC -E18-GROUND	DCC-E18-GROUND	RM GROUNDING SUB E.18	1Y	PMT				I									RRE-ERED	246535	277542
1,167	DCC -DCR-EA	DCC-EA-PANEL	RM EMERG ALARM AREA DCR DCC	1Y	PMT							P						CES-INST	146349	176079
1,168	DCC -DCR-EA	DCC-EA-UPS	RM EMERG ALARM AREA DCR DCC	1Y	PMT							P						CES-INST	146349	176079
1,169	DCC -BDG-FA	DCC-FA-SMFM200	FUNCTION TEST SMOKE DETECTOR OF FM200	6M	PMT			I						I				RRE-ERED	28330	28330
1,170	DCC -33 -33R001	DCC-FI3300801A	INSPEC.FLOW ROTA FI3300801A	1Y	PMT											I		RRE-IRED	250792	283140
1,171	DCC -33 -33R001A-B	DCC-FI3300801B	INSPEC.FLOW ROTA FI3300801B	1Y	PMT											I		RRE-IRED	250793	283141
1,172	DCC -31 -31D011	DCC-FT3100101	INSPECTION FLOW TRANS. FT3100101	1Y	PMT									I				RRE-IRED	250845	282993
1,173	DCC -31 -31D011	DCC-FT3100102	INSPECTION FLOW TRANS. FT3100102	1Y	PMT									I				RRE-IRED	250840	282988
1,174	DCC -31 -31B002	DCC-FT3100103	VERIFY FLOW. TRANS. FT3100103	1Y	PMT	V												RRE-IRED	250823	282971
1,175	DCC -31 -31D011	DCC-FT3100104	VERIFY FLOW. TRANS. FT3100104	1Y	PMT		V											RRE-IRED	250859	283007
1,176	DCC -31 -31D011	DCC-FT3100105	INSPEC.MASS FLOW TRANS. FT3100105	1Y	PMT	I												RRE-IRED	250854	282763
1,177	DCC -31 -FLOW	DCC-FT3100110	INSPECTION FLOW TRANS. FT3100110	1Y	PMT									I				RRE-IRED	250842	282990
1,178	DCC -31 -31D011	DCC-FT3100115	INSPECTION FLOW TRANS. FT3100115	1Y	PMT									I				RRE-IRED	251350	283635
1,179	DCC -31 -31B002	DCC-FT3100201	FT3100201-INSPECTION FLOW TRANSMITTER	1Y	INS			I										RRE-IRED	128382	157816
1,180	DCC -31 -31B002	DCC-FT3100202	INSPECTION FLOW TRANS. FT3100202	1Y	PMT												I	RRE-IRED	250856	283004
1,181	DCC -31 -31B002	DCC-FT3100203	INSPECTION FLOW TRANS. FT3100203	1Y	PMT												I	RRE-IRED	250857	283005
1,182	DCC -31 -31K001	DCC-FT3100302	INSPECTION FLOW TRANS. FT3100302	1Y	PMT											I		RRE-IRED	250580	282928
1,183	DCC -31 -31K001	DCC-FT3100302	INSPECTION FLOW TRANS. FT3100302	1Y	PMT									I				RRE-IRED	250849	282997
1,184	DCC -31 -31K001	DCC-FT3100305	FT3100305-INSPECTION FLOW TRANSMITTER	1Y	INS			I										RRE-IRED	128388	157822
1,185	DCC -31 -31B001	DCC-FT3100402	FT3100402-INSPECTION FLOW TRANSMITTER	1Y	INS		I											RRE-IRED	261770	294384
1,186	DCC -31 -31B001	DCC-FT3100403	FT3100403-INSPECTION FLOW TRANSMITTER	1Y	INS		I											RRE-IRED	261772	294386
1,187	DCC -31 -31R001	DCC-FT3100601	VERIFY FLOW. TRANS.FT3100601	1Y	PMT										V			RRE-IRED	250889	283037
1,188	DCC -31 -31R001	DCC-FT3100608	INSPECTION FLOW TRANS. FT3100608	1Y	PMT									I				RRE-IRED	250860	283008
1,189	DCC -31 -31R001	DCC-FT3100609	VERIFY FLOW. TRANS.FT3100609	1Y	PMT							V						RRE-IRED	250890	283038
1,190	DCC -31 -31R001	DCC-FT3100610	VERIFY FLOW. TRANS.FT3100610	1Y	PMT							V						RRE-IRED	250892	283040

PREVENTIVE MAINTENANCE YEARLY SCHEDULE
PLANT: DCC YEAR: 2023

Form No.
Effective Date 09.11.2022
Revision 3

Legend Text : B = Program Back-up C = Calibrate F = Function Test H = Overhaul I = Inspect L = Lubricate M = Strategy Plan P = Preventive Q = Check oil quality
S = Service T = Stand by condition check U = Running condition check V = Verify

Item	T. No.	Equipment No.	Maintenance Item Description	Cycle	Maint. Act. Type	JAN	FEB	MAR	APR	MAY	JUN	JUL	AUG	SEP	OCT	NOV	DEC	Work Center	Main. Plan	Maintenance
1,089	DCC -31 -QMI_CC	DCC-AT3107101	VERIFY GC ANALYZER	2M	PMT	V		V		V			V		V		V	CAN-Q3RW	41216	42816
1,090	DCC -33 -QMI_GD	DCC-AT3300001	VERIFY GAS DETECTOR AT3300001	4M	PMT			V					V				V	CAN-Q3RW	266565	299257
1,091	DCC -33 -QMI_GD	DCC-AT3300002	VERIFY GAS DETECTOR AT3300002	4M	PMT			V					V				V	CAN-Q3RW	266567	299258
1,092	DCC -33 -QMI_GD	DCC-AT3300003	VERIFY GAS DETECTOR AT3300003	4M	PMT			V					V				V	CAN-Q3RW	266568	299259
1,093	DCC -33 -QMI_GD	DCC-AT3300004	VERIFY GAS DETECTOR AT3300004	4M	PMT			V					V				V	CAN-Q3RW	266569	299260
1,094	DCC -33 -QMI_GD	DCC-AT3300005	VERIFY GAS DETECTOR AT3300005	4M	PMT			V					V				V	CAN-Q3RW	266613	299304
1,095	DCC -33 -QMI_GD	DCC-AT3300006	VERIFY GAS DETECTOR AT3300006	4M	PMT			V					V				V	CAN-Q3RW	266570	299261
1,096	DCC -33 -QMI_GD	DCC-AT3300007	VERIFY GAS DETECTOR AT3300007	4M	PMT			V					V				V	CAN-Q3RW	266571	299262
1,097	DCC -33 -QMI_GD	DCC-AT3300008	VERIFY GAS DETECTOR AT3300008	4M	PMT			V					V				V	CAN-Q3RW	266572	299263
1,098	DCC -33 -QMI_GD	DCC-AT3300009	VERIFY GAS DETECTOR AT3300009	4M	PMT			V					V				V	CAN-Q3RW	266573	299264
1,099	DCC -33 -QMI_GD	DCC-AT3300012	VERIFY GAS DETECTOR AT3300012	4M	PMT			V					V				V	CAN-Q3RW	266595	299287
1,100	DCC -33 -QMI_GAS	DCC-AT3300801	VERIFY O2 ANALYZER (PPM RANGE)	2M	PMT		V		V		V		V		V		V	CAN-Q3RW	41225	42825
1,101	DCC -33 -QMI_GAS	DCC-AT3300901A	INSPECT AND CLEAN MOISTURE ANALYZER	4M	PMT	I				I				I				CAN-Q3RW	41009	42609
1,102	DCC -33 -QMI_GAS	DCC-AT3300901B	INSPECT AND CLEAN MOISTURE ANALYZER	4M	PMT	I				I				I				CAN-Q3RW	41010	42610
1,103	DCC -33 -QMI_GAS	DCC-AT3300901C	INSPECT AND CLEAN MOISTURE ANALYZER	4M	PMT	I				I				I				CAN-Q3RW	41011	42611
1,104	DCC -33 -QMI_CC	DCC-AT3300902	VERIFY N-H3 ANALYZER	2M	PMT		V		V		V		V		V		V	CAN-Q3RW	41223	42823
1,105	DCC -33 -QMI_CC	DCC-AT3301001	VERIFY GC ANALYZER AT3301001	2M	PMT		V		V		V		V		V		V	CAN-Q3RW	41217	42817
1,106	DCC -33 -QMI_CC	DCC-AT3301301	VERIFY GC ANALYZER AT3301301	2M	PMT		V		V		V		V		V		V	CAN-Q3RW	41218	42818
1,107	DCC -33 -QMI_GD	DCC-AT3301302	VERIFY GAS DETECTOR AT3301302	4M	PMT			V					V				V	CAN-Q3RW	266614	299305
1,108	DCC -33 -QMI_GC	DCC-AT3301602	VERIFY GC ANALYZER	2M	PMT		V		V		V		V		V		V	CAN-Q3RW	41219	42819
1,109	DCC -33 -QMI_GC	DCC-AT3301701	VERIFY GC ANALYZER	2M	PMT		V		V		V		V		V		V	CAN-Q3RW	41220	42620
1,110	DCC -33 -QMI_GAS	DCC-AT3301801A	INSPECT AND CLEAN MOISTURE ANALYZER	4M	PMT	I				I				I				CAN-Q3RW	41007	42607
1,111	DCC -33 -QMI_GAS	DCC-AT3301801B	INSPECT AND CLEAN MOISTURE ANALYZER	4M	PMT	I				I				I				CAN-Q3RW	41008	42608
1,112	DCC -33 -QMI_CC	DCC-AT3301903	VERIFY GC ANALYZER	2M	PMT		V		V		V		V		V		V	CAN-Q3RW	41221	42821
1,113	DCC -33 -QMI_GAS	DCC-AT3302201	VERIFY O2 ANALYZER (% RANGE)	3M	PMT	V			V				V				V	CAN-Q3RW	41229	42829
1,114	DCC -34 -QMI_GD	DCC-AT3400001	VERIFY GAS DETECTOR AT3400001	4M	PMT			V					V				V	CAN-Q3RW	266574	299265
1,115	DCC -34 -QMI_GD	DCC-AT3400002	VERIFY GAS DETECTOR AT3400002	4M	PMT			V					V				V	CAN-Q3RW	266575	299266
1,116	DCC -34 -QMI_GD	DCC-AT3400003	VERIFY GAS DETECTOR AT3400003	4M	PMT			V					V				V	CAN-Q3RW	266576	299267
1,117	DCC -34 -QMI_GD	DCC-AT3400004	VERIFY GAS DETECTOR AT3400004	4M	PMT			V					V				V	CAN-Q3RW	266577	299268
1,118	DCC -34 -QMI_GD	DCC-AT3400005	VERIFY GAS DETECTOR AT3400005	4M	PMT			V					V				V	CAN-Q3RW	266578	299269
1,119	DCC -34 -QMI_GD	DCC-AT3400006	VERIFY GAS DETECTOR AT3400006	4M	PMT			V					V				V	CAN-Q3RW	266579	299270
1,120	DCC -34 -QMI_GD	DCC-AT3400007	VERIFY GAS DETECTOR AT3400007	4M	PMT			V					V				V	CAN-Q3RW	266580	299271
1,121	DCC -34 -QMI_GD	DCC-AT3400008	VERIFY GAS DETECTOR AT3400008	4M	PMT			V					V				V	CAN-Q3RW	266581	299272
1,122	DCC -34 -QMI_GD	DCC-AT3400009	VERIFY GAS DETECTOR AT3400009	4M	PMT			V					V				V	CAN-Q3RW	266582	299273

PREVENTIVE MAINTENANCE YEARLY SCHEDULE
PLANT: DCC YEAR: 2023

Form No.
Effective Date 09.11.2022
Revision 3

Legend Text : B = Program Back-up C = Calibrate F = Function Test H = Overhaul I = Inspect L = Lubricate M = Strategy Plan P = Preventive Q = Check oil quality
S = Service T = Stand by condition check U = Running condition check V = Verify

Item	T. No.	Equipment No.	Maintenance Item Description	Cycle	Maint. Act. Type	JAN	FEB	MAR	APR	MAY	JUN	JUL	AUG	SEP	OCT	NOV	DEC	Work Center	Main. Plan	Maintenance
1,191	DCC -31 -31R001	DCC-FT3100611	VERIFY FLOW. TRANS.FT3100611	1Y	PMT							V						RRE-IRED	250891	283039
1,192	DCC -31 -31R001	DCC-FT3100621	VERIFY FLOW. TRANS.FT3100621	1Y	PMT			V										RRE-IRED	250867	283035
1,193	DCC -31 -31R001	DCC-FT3100703	VERIFY FLOW. TRANS.FT3100703	1Y	PMT							V						RRE-IRED	250893	283041
1,194	DCC -31 -31R001	DCC-FT3100704	VERIFY FLOW. TRANS.FT3100704	1Y	PMT						V							RRE-IRED	250698	283046
1,195	DCC -31 -31R001	DCC-FT3100705	VERIFY FLOW. TRANS.FT3100705	1Y	PMT						V							RRE-IRED	250700	283048
1,196	DCC -31 -31R001	DCC-FT3100706	VERIFY FLOW. TRANS.FT3100706	1Y	PMT						V							RRE-IRED	250702	283050
1,197	DCC -31 -31E001	DCC-FT3101021	INSPECTION FLOW TRANSMITTER FT3101021	1Y	PMT					I								RRE-IRED	157514	188138
1,198	DCC -31 -31E001	DCC-FT3101027	INSPECTION FLOW TRANSMITTER FT3101027	1Y	PMT					I								RRE-IRED	157521	188145
1,199	DCC -31 -31E001	DCC-FT3101029	INSPECTION FLOW TRANSMITTER FT3101029	1Y	PMT					I								RRE-IRED	157515	188139
1,200	DCC -31 -31C001	DCC-FT3102102	INSPECTION FLOW TRANS. FT3102102	1Y	PMT						I							RRE-IRED	250882	283030
1,201	DCC -31 -FLOW	DCC-FT3102201	INSPECTION FLOW TRANS. FT3102201	1Y	PMT				I									RRE-IRED	250881	282929
1,202	DCC -31 -FLOW	DCC-FT3102201	INSPECTION FLOW TRANS. FT3102201	1Y	PMT						I							RRE-IRED	250881	283029
1,203	DCC -31 -FLOW	DCC-FT3102402	INSPECTION FLOW TRANS. FT3102402	1Y	PMT												I	RRE-IRED	250846	282994
1,204	DCC -31 -31E004	DCC-FT3102601	VERIFY FLOW. TRANS.FT3102601	1Y	PMT		V											RRE-IRED	250714	283062
1,205	DCC -31 -31C001	DCC-FT3102701	INSPECTION FLOW TRANS. FT3102701	1Y	PMT						I							RRE-IRED	250884	283032
1,206	DCC -31 -31C001	DCC-FT3102703	VERIFY FLOW. TRANS.FT3102703	1Y	PMT					V								RRE-IRED	250726	283078
1,207	DCC -31 -FLOW	DCC-FT3103101	INSPECTION FLOW TRANS. FT3103101	1Y	PMT					I								RRE-IRED	250895	283043
1,208	DCC -31 -31E011A	DCC-FT3103102	INSPECTION FLOW TRANSMITTER FT3103102	1Y	PMT		I											RRE-IRED	152900	183070
1,209	DCC -31 -31E011A	DCC-FT3103103	INSPECTION FLOW TRANSMITTER FT3103103	1Y	PMT		I											RRE-IRED	152897	183067
1,210	DCC -31 -31E011B	DCC-FT3103105	INSPECTION FLOW TRANSMITTER FT3103105	1Y	PMT		I											RRE-IRED	152901	183071
1,211	DCC -31 -31E011B	DCC-FT3103106	INSPECTION FLOW TRANSMITTER FT3103106	1Y	PMT			I										RRE-IRED	152904	183074
1,212	DCC -31 -FLOW	DCC-FT3103201	INSPECTION FLOW TRANS. FT3103201	1Y	PMT					I								RRE-IRED	250897	283045
1,213	DCC -31 -31E013A	DCC-FT3103202	INSPECTION FLOW TRANSMITTER FT3103202	1Y	PMT				I									RRE-IRED	152908	183078
1,214	DCC -31 -31E013B	DCC-FT3103203	INSPECTION FLOW TRANSMITTER FT3103203	1Y	PMT					I								RRE-IRED	152912	183082
1,215	DCC -31 -31E013A	DCC-FT3103204	INSPECTION FLOW TRANSMITTER FT3103204	1Y	PMT			I										RRE-IRED	152905	183075
1,216	DCC -31 -FLOW	DCC-FT3103205	INSPECTION FLOW TRANS. FT3103205	1Y	PMT												I	RRE-IRED	250839	282987
1,217	DCC -31 -31E013B	DCC-FT3103206	INSPECTION FLOW TRANSMITTER FT3103206	1Y	PMT				I									RRE-IRED	152909	183079
1,218	DCC -31 -FLOW	DCC-FT3103401	INSPECTION FLOW TRANS. FT3103401	1Y	PMT						I							RRE-IRED	250718	283066
1,219	DCC -31 -FLOW	DCC-FT3103402	INSPEC.MASS FLOW TRANS. FT3103402	1Y	PMT						I							RRE-IRED	250719	283067
1,220	DCC -31 -FLOW	DCC-FT3104201	VERIFY FLOW. TRANS.FT3104201	1Y	PMT			V										RRE-IRED	250742	283090
1,221	DCC -31 -FLOW	DCC-FT3104202	VERIFY FLOW. TRANS.FT3104202	1Y	PMT				V									RRE-IRED	250743	283091
1,222	DCC -31 -FLOW	DCC-FT3104501	INSPECTION FLOW TRANS. FT3104501	1Y	PMT						I							RRE-IRED	250874	283022
1,223	DCC -31 -FLOW	DCC-FT3104502	VERIFY FLOW. TRANS.FT3104502	1Y	PMT							V						RRE-IRED	250711	283059
1,224	DCC -31 -FLOW	DCC-FT3104503	VERIFY FLOW. TRANS.FT3104503	1Y	PMT							V						RRE-IRED	250713	283061

PREVENTIVE MAINTENANCE YEARLY SCHEDULE
PLANT: DCC YEAR: 2023

Form No.
Effective Date 09.11.2022
Revision 3

Legend Text : B = Program Back-up C = Calibrate F = Function Test H = Overhaul I = Inspect L = Lubricate M = Strategy Plan P = Preventive Q = Check oil quality
S = Service T = Stand by condition check U = Running condition check V = Verify

Item	T. No.	Equipment No.	Maintenance Item Description	Cycle	Maint. Act. Type	JAN	FEB	MAR	APR	MAY	JUN	JUL	AUG	SEP	OCT	NOV	DEC	Work Center	Main. Plan	Maintenance
1,123	DCC -34 -QMI_CC	DCC-AT3400101	VERIFY GC ANALYZER	2M	PMT		V		V		V		V		V		V	CAN-Q3RW	41222	42822
1,124	DCC -34 -QMI_GAS	DCC-AT3400102	VERIFY PROPYLENE ANALYZER	2M	PMT	V		V		V		V		V		V		CAN-Q3RW	41224	42624
1,125	DCC -BDG-CHILLER	DCC-BDG-AHU1-1	PM AIR CONDITION (Large For 6, 12)	2M	PMT		P		P				P		P			RRE-BMS	107628	133540
1,126	DCC -BDG-CHILLER	DCC-BDG-AHU1-1	PM AIR CONDITION (Large For 6, 12)	6M	PMT						P						P	RRE-BMS	107626	133540
1,127	DCC -BDG-CHILLER	DCC-BDG-AHU1-2	PM AIR CONDITION (Large For 6, 12)	2M	PMT		I		I				I		I			RRE-BMS	107627	133541
1,128	DCC -BDG-CHILLER	DCC-BDG-AHU1-2	PM AIR CONDITION (Large For 6, 12)	6M	PMT						I						I	RRE-BMS	107627	133541
1,129	DCC -BDG-CHILLER	DCC-BDG-AHU1-3	PM AIR CONDITION (Large For 6, 12)	2M	PMT		I		I				I		I			RRE-BMS	107628	133542
1,130	DCC -BDG-CHILLER	DCC-BDG-AHU1-3	PM AIR CONDITION (Large For 6, 12)	6M	PMT						I						I	RRE-BMS	107628	133542
1,131	DCC -BDG-CHILLER	DCC-BDG-AHU2-1	PM AIR CONDITION (Large For 6, 12)	2M	PMT		I		I				I		I			RRE-BMS	107629	133543
1,132	DCC -BDG-CHILLER	DCC-BDG-AHU2-1	PM AIR CONDITION (Large For 6, 12)	6M	PMT						I						I	RRE-BMS	107629	133543
1,133	DCC -BDG-CHILLER	DCC-BDG-AHU2-2	PM AIR CONDITION (Large For 6, 12)	2M	PMT		I		I				I		I			RRE-BMS	107630	133544
1,134	DCC -BDG-CHILLER	DCC-BDG-AHU2-2	PM AIR CONDITION (Large For 6, 12)	6M	PMT						I						I	RRE-BMS	107630	133544
1,135	DCC -BDG-CHILLER	DCC-BDG-AHU2-3	PM AIR CONDITION (Large For 6, 12)	2M	PMT		I		I				I		I			RRE-BMS	107631	133545
1,136	DCC -BDG-CHILLER	DCC-BDG-AHU2-3	PM AIR CONDITION (Large For 6, 12)	6M	PMT						I						I	RRE-BMS	107631	133545
1,137	DCC -BDG-CHILLER	DCC-BDG-AHU2-4	PM AIR CONDITION (Large For 6, 12)	2M	PMT		I		I				I		I			RRE-BMS	107632	133546
1,138	DCC -BDG-CHILLER	DCC-BDG-AHU2-4	PM AIR CONDITION (Large For 6, 12)	6M	PMT						I						I	RRE-BMS	107632	133546
1,139	DCC -BDG-CHILLER	DCC-BDG-AHU3-1	PM AIR CONDITION (Large For 6, 12)	2M	PMT		I		I				I		I			RRE-BMS	107637	133551
1,140	DCC -BDG-CHILLER	DCC-BDG-AHU3-1	PM AIR CONDITION (Large For 6, 12)	6M	PMT						I						I	RRE-BMS	107637	133551
1,141	DCC -BDG-CHILLER	DCC-BDG-AHU3-2	PM AIR CONDITION (Large For 6, 12)	2M	PMT		I		I				I		I			RRE-BMS	107638	133552
1,142	DCC -BDG-CHILLER	DCC-BDG-AHU3-2	PM AIR CONDITION (Large For 6, 12)	6M	PMT						I						I	RRE-BMS	107638	133552
1,143	DCC -ZZ -DUMMY	DCC-BDG-AHU3-3	PM AIR CONDITION (Large For 6, 12)	2M	PMT		P		P				P		P			13E-REF	107633	133547
1,144	DCC -ZZ -DUMMY	DCC-BDG-AHU3-3	PM AIR CONDITION (Large For 6, 12)	6M	PMT						P						P	13E-REF	107633	133547
1,145	DCC -ZZ -DUMMY	DCC-BDG-AHU3-4	PM AIR CONDITION (Large For 6, 12)	2M	PMT		P		P				P		P			13E-REF	107634	133548
1,146	DCC -ZZ -DUMMY	DCC-BDG-AHU3-4	PM AIR CONDITION (Large For 6, 12)	6M	PMT						P						P	13E-REF	107634	133548
1,147	DCC -ZZ -DUMMY	DCC-BDG-AHU3-5	PM AIR CONDITION (Large For 6, 12)	2M	PMT		P		P				P		P			13E-REF	107635	133549
1,148	DCC -ZZ -DUMMY	DCC-BDG-AHU3-5	PM AIR CONDITION (Large For 6, 12)	6M	PMT						P						P	13E-REF	107635	133549
1,149	DCC -ZZ -DUMMY	DCC-BDG-AHU3-6	PM AIR CONDITION (Large For 6, 12)	2M	PMT		P		P				P		P			13E-REF	107636	133550
1,150	DCC -ZZ -DUMMY	DCC-BDG-AHU3-6	PM AIR CONDITION (Large For 6, 12)	6M	PMT						P						P	13E-REF	107636	133550
1,151	DCC -ZZ -DUMMY	DCC-BDG-AIR-A01	PM AIR CONDITION (Large For 6, 12)	2M	PMT		P		P				P		P			13E-REF	107624	133538
1,152	DCC -ZZ -DUMMY	DCC-BDG-AIR-A01	PM AIR CONDITION (Large For 6, 12)	6M	PMT						P						P	13E-REF	107624	133538
1,153	DCC -ZZ -DUMMY	DCC-BDG-AIR-A02	PM AIR CONDITION (Large For 6, 12)	2M	PMT		P		P				P		P			13E-REF	107625	133539
1,154	DCC -ZZ -DUMMY	DCC-BDG-AIR-A02	PM AIR CONDITION (Large For 6, 12)	6M	PMT						P						P	13E-REF	107625	133539
1,155	DCC -BDG-EMER	DCC-BDG-EMER-LIGHT	FUNCTION TEST EMERGENCY LIGHTING	3M	PMT	I			I				I		I			RRE-ERED	31121	31121
1,156	DCC -BDG-FIRE_ALARM	DCC-BDG-FA-PB	FUNCTION TEST FIRE ALARM DCC-BDG-FA-PB	1M	PMT	I	I	I	I	I	I	I	I	I	I	I	I	RRE-ERED	77464	94628

PREVENTIVE MAINTENANCE YEARLY SCHEDULE
PLANT: DCC YEAR: 2023

Form No.
Effective Date 09.11.2022
Revision 3

Legend Text : B = Program Back-up C = Calibrate F = Function Test H = Overhaul I = Inspect L = Lubricate M = Strategy Plan P = Preventive Q = Check oil quality
S = Service T = Stand by condition check U = Running condition check V = Verify

Item	L. No.	Equipment No.	Maintenance Item Description	Cycle	Maint. Act. Type	JAN	FEB	MAR	APR	MAY	JUN	JUL	AUG	SEP	OCT	NOV	DEC	Work Center	Main. Plan	Maintenance
1,293	DCC -31 -HV3111101	DCC-HV3111101	INSPECTION HV3111101	6M	PMT			I						I				RRE-IRED	121931	150748
1,294	DCC -33 -33K001	DCC-HV3300202-M01	INSPECTION MOV OF DCC-33 -HV3300202 -M01	6M	PMT			I						I				RRE-IRED	113510	141375
1,295	DCC -33 -33K001	DCC-HV3300203-M01	INSPECTION MOV OF DCC-33 -HV3300203 -M01	6M	PMT			I						I				RRE-IRED	113511	141451
1,296	DCC -33 -33K001	DCC-HV3300301-M01	INSPECTION MOV OF DCC-33 -HV3300301 -M01	6M	PMT			I						I				RRE-IRED	113512	141452
1,297	DCC -33 -33K001	DCC-HV3300302-M01	INSPECTION MOV OF DCC-33 -HV3300302 -M01	6M	PMT			I						I				RRE-IRED	113513	141453
1,298	DCC -33 -33R001	DCC-HV3300503-M01	XV3300503-INSECTION OF MOV.	1Y	INS						I							RRE-IRED	264426	296999
1,299	DCC -33 -33R001	DCC-HV3300503-M01	XV3300602-INSECTION OF MOV.	1Y	INS						I							RRE-IRED	264433	297008
1,300	DCC -33 -33R001	DCC-HV3300503-M01	INSPECTION MOV OF DCC-33 -HV3300503 -M01	6M	PMT			I						I				RRE-IRED	113514	141454
1,301	DCC -33 -33R001	DCC-HV3300503-V01	XV3300503-REGREASING OF MOV.	1Y	INS						I							RRE-IRED	264427	297000
1,302	DCC -33 -33R001	DCC-HV3300602-M01	INSPECTION MOV OF DCC-33 -HV3300602 -M01	6M	PMT			I						I				RRE-IRED	113515	141455
1,303	DCC -33 -33R001	DCC-HV3300602-V01	XV3300602-REGREASING OF MOV.	1Y	INS						I							RRE-IRED	264434	297007
1,304	DCC -34 -34K002	DCC-HV3400301-M01	INSPECTION MOV OF DCC-34 -HV3400301 -M01	6M	PMT			I						I				RRE-IRED	113516	141456
1,305	DCC -34 -34K002	DCC-HV3400302-M01	INSPECTION MOV OF DCC-34 -HV3400302 -M01	6M	PMT			I						I				RRE-IRED	113517	141457
1,306	DCC -34 -34K002	DCC-HV3400303A	INSPEC. CONTROL VALVE HV3400303A	1Y	PMT											I		RRE-IRED	250801	283149
1,307	DCC -34 -34K002	DCC-HV3400303B	INSPEC. CONTROL VALVE HV3400303B	1Y	PMT											I		RRE-IRED	250802	283150
1,308	DCC -34 -34K001	DCC-HV3400501-M01	INSPECTION MOV OF DCC-34 -HV3400501 -M01	6M	PMT			I						I				RRE-IRED	113518	141458
1,309	DCC -34 -34K001	DCC-HV3400502-M01	INSPECTION MOV OF DCC-34 -HV3400502 -M01	6M	PMT			I						I				RRE-IRED	113519	141459
1,310	DCC -34 -34K001	DCC-HV3400503-M01	INSPECTION MOV OF DCC-34 -HV3400503 -M01	6M	PMT			I						I				RRE-IRED	113520	141460
1,311	DCC -34 -34K001	DCC-HV3400504-M01	INSPECTION MOV OF DCC-34 -HV3400504 -M01	6M	PMT			I						I				RRE-IRED	113521	141461
1,312	DCC -ZZ -DUMMY	DCC-INT-PLC01	Inspection PLC	3M	PMT			I			I			I			I	21S-SYS	42445	44045
1,313	DCC -ZZ -DUMMY	DCC-INT-PLC01	Back up PLC	6M	PMT						I						I	21S-SYS	42446	44046
1,314	DCC -31 -INTERCOM	DCC-INTERCOM	PM INTERCOM	1Y	PMT								P					CES-INST	146353	176081
1,315	DCC -31 -XV3104102	DCC-LCP3104102	PM FIRE PROOF PANEL LCP3104102	1M	PMT	I	I	I	I	I	I	I	I	I	I	I		RRE-IRED	152004	182095
1,316	DCC -31 -XV3106203	DCC-LCP3106203	PM FIRE PROOF PANEL LCP3106203	1M	PMT	I	I	I	I	I	I	I	I	I	I	I		RRE-IRED	152006	182097
1,317	DCC -31 -31K001	DCC-LCP31K001	INSPECTION LOCAL PANEL OF 31K001	1M	PMT	I	I	I	I	I	I	I	I	I	I	I	I	RRE-IRED	121886	150702
1,318	DCC -31 -31K002	DCC-LCP31K002	INSPECTION LOCAL PANEL OF 31K002	1M	PMT	I	I	I	I	I	I	I	I	I	I	I	I	RRE-IRED	121885	150701
1,319	DCC -31 -31K003	DCC-LCP31K003	INSPECTION LOCAL PANEL OF 31K003	1M	PMT	I	I	I	I	I	I	I	I	I	I	I	I	RRE-IRED	121884	150700
1,320	DCC -33 -33K001	DCC-LCP33K001	INSPECTION LOCAL PANEL OF 33K001	1M	PMT	I	I	I	I	I	I	I	I	I	I	I	I	RRE-IRED	121883	150699
1,321	DCC -33 -33K002A	DCC-LCP33K002A	INSPECTION LOCAL PANEL OF 33K002A	1M	PMT	I	I	I	I	I	I	I	I	I	I	I	I	RRE-IRED	121882	150698
1,322	DCC -33 -33K002B	DCC-LCP33K002B	INSPECTION LOCAL PANEL OF 33K002B	1M	PMT	I	I	I	I	I	I	I	I	I	I	I	I	RRE-IRED	121881	150697
1,323	DCC -34 -34K001	DCC-LCP34K001	INSPECTION LOCAL PANEL OF 34K001	1M	PMT	I	I	I	I	I	I	I	I	I	I	I	I	RRE-IRED	121880	150696
1,324	DCC -34 -34K002	DCC-LCP34K002	INSPECTION LOCAL PANEL OF 34K002	1M	PMT	I	I	I	I	I	I	I	I	I	I	I	I	RRE-IRED	121879	150695
1,325	DCC -31 -31D018	DCC-LG3106703	INSPEC.LEVEL GAUGE LG3106703	1Y	PMT									I				RRE-IRED	250522	282870
1,326	DCC -34 -34C001	DCC-LG3400103	INSPEC.LEVEL GAUGE LG3400103	1Y	PMT											I		RRE-IRED	250798	283148

PREVENTIVE MAINTENANCE YEARLY SCHEDULE
PLANT: DCC YEAR: 2023

Form No.
Effective Date 09.11.2022
Revision 3

Legend Text : B = Program Back-up C = Calibrate F = Function Test H = Overhaul I = Inspect L = Lubricate M = Strategy Plan P = Preventive Q = Check oil quality
S = Service T = Stand by condition check U = Running condition check V = Verify

Item	L. No.	Equipment No.	Maintenance Item Description	Cycle	Maint. Act. Type	JAN	FEB	MAR	APR	MAY	JUN	JUL	AUG	SEP	OCT	NOV	DEC	Work Center	Main. Plan	Maintenance
1,225	DCC -31 -31E009A	DCC-FT3104601	VERIFY FLOW. TRANS.FT3104601	1Y	PMT					V								RRE-IRED	250716	283064
1,226	DCC -31 -31K002	DCC-FT3104901	INSPECTION FLOW TRANS. FT3104901	1Y	PMT			I										RRE-IRED	250665	283013
1,227	DCC -31 -FLOW	DCC-FT3105501	VERIFY FLOW. TRANS.FT3105501	1Y	PMT						V							RRE-IRED	250706	283054
1,228	DCC -31 -31C004	DCC-FT3105602	VERIFY FLOW. TRANS.FT3105602	1Y	PMT												V	RRE-IRED	250746	283094
1,229	DCC -31 -FLOW	DCC-FT3105902	VERIFY FLOW. TRANS.FT3105902	1Y	PMT							V						RRE-IRED	250710	283058
1,230	DCC -31 -31C006	DCC-FT3106001	VERIFY FLOW. TRANS.FT3106001	1Y	PMT						V							RRE-IRED	250703	283051
1,231	DCC -31 -31C006	DCC-FT3106002	VERIFY FLOW. TRANS.FT3106002	1Y	PMT												V	RRE-IRED	250498	282701
1,232	DCC -31 -31E024	DCC-FT3106102	VERIFY FLOW. TRANS.FT3106102	1Y	PMT					V								RRE-IRED	250490	282698
1,233	DCC -31 -FLOW	DCC-FT3106105	VERIFY FLOW. TRANS.FT3106105	1Y	PMT												V	RRE-IRED	250492	282699
1,234	DCC -31 -31E024	DCC-FT3106202	VERIFY FLOW. TRANS.FT3106202	1Y	PMT												V	RRE-IRED	250495	282700
1,235	DCC -31 -FLOW	DCC-FT3106307	VERIFY FLOW. TRANS.FT3106307	1Y	PMT								V					RRE-IRED	250619	282967
1,236	DCC -31 -FLOW	DCC-FT3106401	VERIFY FLOW. TRANS.FT3106401	1Y	PMT					V								RRE-IRED	250745	283093
1,237	DCC -31 -FLOW	DCC-FT3106501	INSPEC.MASS FLOW TRANS. FT3106501	1Y	PMT							I						RRE-IRED	250739	283087
1,238	DCC -31 -31E027	DCC-FT3106502	VERIFY FLOW. TRANS.FT3106502	1Y	PMT								V					RRE-IRED	250618	282964
1,239	DCC -31 -31X001	DCC-FT3106701	VERIFY FLOW. TRANS.FT3106701	1Y	PMT											V		RRE-IRED	250632	282980
1,240	DCC -31 -FLOW	DCC-FT3106801	INSPEC.MASS FLOW TRANS. FT3106801	1Y	PMT								I					RRE-IRED	250514	282707
1,241	DCC -31 -FLOW	DCC-FT3106803	VERIFY FLOW. TRANS.FT3106803	1Y	PMT										I			RRE-IRED	250775	283123
1,242	DCC -31 -31E043	DCC-FT3106901	VERIFY FLOW. TRANS.FT3106901	1Y	PMT											V		RRE-IRED	250629	282977
1,243	DCC -31 -31C008	DCC-FT3107101	VERIFY FLOW. TRANS.FT3107101	1Y	PMT						V							RRE-IRED	250708	283056
1,244	DCC -31 -FLOW	DCC-FT3107203	INSPECTION FLOW TRANS. FT3107203	1Y	PMT								I					RRE-IRED	250503	282703
1,245	DCC -31 -31E048	DCC-FT3111101	INSPECTION FLOW TRANS. FT3111101	1Y	PMT									I				RRE-IRED	250658	283006
1,246	DCC -31 -31C046	DCC-FT3111201	INSPECTION FLOW TRANSMITTER FT3111202	1Y	PMT					I								RRE-IRED	152913	183083
1,247	DCC -31 -31C046	DCC-FT3111201	INSPECTION FLOW TRANSMITTER FT3111201	1Y	PMT						I							RRE-IRED	152917	183087
1,248	DCC -31 -31C046	DCC-FT3111202	VERIFY FLOW. TRANS.FT3111202	1Y	PMT											V		RRE-IRED	250777	283125
1,249	DCC -33 -33K001	DCC-FT3300201	INSPECTION FLOW TRANS. FT3300201	1Y	PMT									I				RRE-IRED	250680	283028
1,250	DCC -33 -33K001	DCC-FT3300501	INSPECTION FLOW TRANS. FT3300501	1Y	PMT									I				RRE-IRED	250712	283060
1,251	DCC -33 -33C004	DCC-FT3301201	VERIFY FLOW. TRANS.FT3301201	1Y	PMT											V		RRE-IRED	250605	283153
1,252	DCC -33 -33C004	DCC-FT3301202	INSPECTION FLOW TRANS.FT3301202	1Y	PMT										I			RRE-IRED	250764	283112
1,253	DCC -33 -33D007	DCC-FT3301401	INSPEC.MASS FLOW TRANS. FT3301401	1Y	PMT											I		RRE-IRED	250789	283137
1,254	DCC -33 -33K002B	DCC-FT3301502	INSPECTION FLOW TRANS. FT3301502	1Y	PMT											I		RRE-IRED	250781	283129
1,255	DCC -33 -33K002A	DCC-FT3301503	INSPECTION FLOW TRANS. FT3301503	1Y	PMT												I	RRE-IRED	250770	283118
1,256	DCC -33 -33C001	DCC-FT3301602	INSPECTION FLOW TRANS. FT3301602	1Y	PMT											I		RRE-IRED	250794	283142
1,257	DCC -33 -33C001	DCC-FT3301701	VERIFY FLOW. TRANS.FT3301701	1Y	PMT											V		RRE-IRED	250607	283155
1,258	DCC -33 -33B002	DCC-FT3302201A	FT3302201A-INSPECTION FLOW TRANSMITTER	1Y	INS					I								RRE-IRED	128404	157838

PREVENTIVE MAINTENANCE YEARLY SCHEDULE
PLANT: DCC YEAR: 2023

Form No.
Effective Date 09.11.2022
Revision 3

Legend Text : B = Program Back-up C = Calibrate F = Function Test H = Overhaul I = Inspect L = Lubricate M = Strategy Plan P = Preventive Q = Check oil quality
S = Service T = Stand by condition check U = Running condition check V = Verify

Item	L. No.	Equipment No.	Maintenance Item Description	Cycle	Maint. Act. Type	JAN	FEB	MAR	APR	MAY	JUN	JUL	AUG	SEP	OCT	NOV	DEC	Work Center	Main. Plan	Maintenance
1,327	DCC -31 -31D007	DCC-LIT3101102	INSPEC,&FUNCTION TEST LEVEL LIT3101102	1M	PMT	I	I	I	I	I	I	I	I	I	I	I		RRE-IRED	41777	43377
1,328	DCC -31 -31D005	DCC-LSH8101805	INSPECT NUCLEAR RADIATION SOURCE	1M	PMT	I	I	I	I	I	I	I	I	I	I	I		RRE-IRED	41776	43378
1,329	DCC -34 -34D004	DCC-LSHH3400801A	INSPECTION LEVEL SWITCH LSHH3400801A	1Y	PMT											I		RRE-IRED	250881	283210
1,330	DCC -34 -34D004	DCC-LSHH3400801B	INSPECTION LEVEL SWITCH LSHH3400801B	1Y	PMT											I		RRE-IRED	250882	283211
1,331	DCC -34 -34D004	DCC-LSHH3400801C	INSPECTION LEVEL SWITCH LSHH3400801C	1Y	PMT											I		RRE-IRED	250883	283212
1,332	DCC -34 -34D003	DCC-LSHH3400901A	INSPECTION LEVEL SWITCH LSHH3400901A	1Y	PMT											I		RRE-IRED	250884	283213
1,333	DCC -34 -34D003	DCC-LSHH3400901B	INSPECTION LEVEL SWITCH LSHH3400901B	1Y	PMT											I		RRE-IRED	250885	283214
1,334	DCC -34 -34D003	DCC-LSHH3400901C	INSPECTION LEVEL SWITCH LSHH3400901C	1Y	PMT											I		RRE-IRED	250886	283215
1,335	DCC -31 -31D011	DCC-LT3100102	INSPECTION LEVEL TRANS, LT3100102	1Y	PMT	I												RRE-IRED	250813	282961
1,336	DCC -31 -31R001	DCC-LT3100501	INSPECTION LEVEL TRANS. LT3100501	1Y	PMT		I											RRE-IRED	250533	282981
1,337	DCC -31 -31D001	DCC-LT3100502	INSPECTION LEVEL TRANS. LT3100502	1Y	PMT											I		RRE-IRED	250567	282935
1,338	DCC -31 -31D001	DCC-LT3100701	INSPECTION LEVEL TRANS. LT3100701	1Y	PMT											I		RRE-IRED	250588	282936
1,339	DCC -31 -31D004	DCC-LT3100801	INSPECT NUCLEAR RADIATION SOURCE	1M	PMT	V	V	V	V	V	V	V	V	V	V	V		RRE-IRED	41747	43347
1,340	DCC -31 -31D008	DCC-LT3101030	INSPECTION LEVEL TRANSMITTER LT3101030	1Y	PMT					I								RRE-IRED	157516	188140
1,341	DCC -31 -31D008	DCC-LT3101031A	LT3101031A-INSPECTION LEVEL TRANSMITTER	1Y	INS			I										RRE-IRED	264226	296148
1,342	DCC -31 -31D008	DCC-LT3101031B	LT3101031B-INSPECTION LEVEL TRANSMITTER	1Y	INS			I										RRE-IRED	264227	296829
1,343	DCC -31 -31D008	DCC-LT3101031C	LT3101031C-INSPECTION LEVEL TRANSMITTER	1Y	INS			I										RRE-IRED	264228	296830
1,344	DCC -31 -31D008	DCC-LT3101032	INSPECTION LEVEL TRANSMITTER LT3101032	1Y	PMT						I							RRE-IRED	157517	188141
1,345	DCC -31 -31D001	DCC-LT3102101	INSPECTION LEVEL TRANS. LT3102101	1Y	PMT				I									RRE-IRED	250636	282984
1,346	DCC -31 -31D001	DCC-LT3102104	INSPECTION LEVEL TRANS. LT3102104	1Y	PMT											I		RRE-IRED	250638	282986
1,347	DCC -31 -31D001	DCC-LT3102104	INSPECTION LEVEL TRANS. LT3102104	1Y	PMT						I							RRE-IRED	250694	283042
1,348	DCC -31 -31D001	DCC-LT3102106	INSPECTION LEVEL TRANS. LT3102106	1Y	PMT							I						RRE-IRED	250685	283033
1,349	DCC -31 -31D002	DCC-LT3102202	INSPECTION LEVEL TRANS. LT3102202	1Y	PMT							I						RRE-IRED	250679	283027
1,350	DCC -31 -31E011A	DCC-LT3103101	INSPECTION LEVEL TRANSMITTER LT3103101	1Y	PMT		I											RRE-IRED	152898	183068
1,351	DCC -31 -31E011A	DCC-LT3103101	INSPECT PRESSURE TRANSMITTER PT3103191	1Y	PMT		I											RRE-IRED	152899	183069
1,352	DCC -31 -31E011B	DCC-LT3103108	INSPECTION LEVEL TRANSMITTER LT3103108	1Y	PMT			I										RRE-IRED	152902	183072
1,353	DCC -31 -31E013A	DCC-LT3103201	INSPECTION LEVEL TRANSMITTER LT3103201	1Y	PMT			I										RRE-IRED	152906	183076
1,354	DCC -31 -31E013B	DCC-LT3103208	INSPECTION LEVEL TRANSMITTER LT3103208	1Y	PMT				I									RRE-IRED	152910	183080
1,355	DCC -31 -31D009	DCC-LT3104102	INSPECTION LEVEL TRANS. LT3104102	1Y	PMT						I							RRE-IRED	250673	283021
1,356	DCC -31 -31D010	DCC-LT3104401	INSPECTION LEVEL TRANS. LT3104401	1Y	PMT						I							RRE-IRED	250878	283026
1,357	DCC -31 -31D010	DCC-LT3104404	INSPECTION LEVEL TRANS. LT3104404	1Y	PMT						I							RRE-IRED	250875	283023
1,358	DCC -31 -31D010	DCC-LT3104602	INSPECTION LEVEL TRANS. LT3104602	1Y	PMT						I							RRE-IRED	250726	283074
1,359	DCC -31 -31D013	DCC-LT3105204	INSPECTION LEVEL TRANS. LT3105204	1Y	PMT			I										RRE-IRED	250664	283012
1,360	DCC -31 -31D014	DCC-LT3105501	INSPECTION LEVEL TRANS. LT3105501	1Y	PMT			I										RRE-IRED	250668	283016

PREVENTIVE MAINTENANCE YEARLY SCHEDULE
PLANT: DCC YEAR: 2023

Form No.
Effective Date 09.11.2022
Revision 3

Legend Text : B = Program Back-up C = Calibrate F = Function Test H = Overhaul I = Inspect L = Lubricate M = Strategy Plan P = Preventive Q = Check oil quality
S = Service T = Stand by condition check U = Running condition check V = Verify

Item	L. No.	Equipment No.	Maintenance Item Description	Cycle	Maint. Act. Type	JAN	FEB	MAR	APR	MAY	JUN	JUL	AUG	SEP	OCT	NOV	DEC	Work Center	Main. Plan	Maintenance
1,259	DCC -34 -FLOW	DCC-FT3400101	INSPECTION FLOW TRANS. FT3400101	1Y	PMT											I		RRE-IRED	250800	283148
1,260	DCC -34 -FLOW	DCC-FT3400102	INSPEC.MASS FLOW TRANS. FT3400102	1Y	PMT											I		RRE-IRED	250799	283147
1,261	DCC -34 -34K002	DCC-FT3400301	INSPECTION FLOW TRANS. FT3400301	1Y	PMT												I	RRE-IRED	250830	283178
1,262	DCC -34 -34K002	DCC-FT3400302	INSPECTION FLOW TRANS. FT3400302	1Y	PMT												I	RRE-IRED	250811	283159
1,263	DCC -34 -34K002	DCC-FT3400303	VERIFY FLOW. TRANS FT3400303	1Y	PMT												V	RRE-IRED	250837	283185
1,264	DCC -34 -34E004	DCC-FT3400402	VERIFY FLOW. TRANS.FT3400402	1Y	PMT											V		RRE-IRED	250809	283157
1,265	DCC -34 -34E004	DCC-FT3400402	INSPECTION FLOW TRANS. FT3400402	1Y	PMT												I	RRE-IRED	250833	283181
1,266	DCC -34 -34E006	DCC-FT3400403	INSPEC.MASS FLOW TRANS. FT3400403	1Y	PMT												I	RRE-IRED	250814	283162
1,267	DCC -34 -34K001	DCC-FT3400504	INSPECTION FLOW TRANS, FT3400504	1Y	PMT												I	RRE-IRED	250820	283168
1,268	DCC -31 -31C011	DCC-FV3100101	INSPECTION CONTROL VALVE FV3100101	1Y	PMT	I												RRE-IRED	250817	282965
1,269	DCC -31 -31C011	DCC-FV3100102	INSPECTION CONTROL VALVE FV3100102	1Y	PMT	I												RRE-IRED	250815	282963
1,270	DCC -31 -31R001	DCC-FV3100301	INSPECTION CONTROL VALVE FV3100301	1Y	PMT											I		RRE-IRED	250590	282938
1,271	DCC -31 -31R001	DCC-FV3100601	FV3100601-INSPECTION CONTROL VALVE	1Y	INS	I												RRE-IRED	128369	157803
1,272	DCC -31 -31R001	DCC-FV3100608	FV3100608-INSPECTION CONTROL VALVE	1Y	INS		I											RRE-IRED	128370	157804
1,273	DCC -31 -31D001	DCC-FV3100702	FV3100702-INSPECTION CONTROL VALVE	1Y	INS		I											RRE-IRED	261778	294392
1,274	DCC -31 -CV	DCC-FV3102201A	FV3102201A-INSPECTION CONTROL VALVE	1Y	INS		I											RRE-IRED	128371	157805
1,275	DCC -31 -31C004	DCC-FV3105602	INSPEC.CONTROL VALVE FV3105602	1Y	PMT						I							RRE-IRED	250724	283072
1,276	DCC -31 -CV	DCC-FV3106307	FV3106307-INSPECTION CONTROL VALVE	1Y	INS		I											RRE-IRED	128372	157806
1,277	DCC -31 -CV	DCC-FV3106604	FV3106604-INSPECTION CONTROL VALVE	1Y	INS		I											RRE-IRED	128373	157807
1,278	DCC -31 -CV	DCC-FV3106801	INSPEC.CONTROL VALVE FV3106801	1Y	PMT								I					RRE-IRED	250525	282971
1,279	DCC -33 -33E013	DCC-FV3300601	FV3300601-INSPECTION CONTROL VALVE	1Y	INS						I							RRE-IRED	128409	157843
1,280	DCC -33 -CV	DCC-FV3301302	INSPEC.CONTROL VALVE FV3301302	1Y	PMT										I			RRE-IRED	250768	283116
1,281	DCC -33 -CV	DCC-FV3301303	INSPEC.CONTROL VALVE FV3301303	1Y	PMT										I			RRE-IRED	250767	283115
1,282	DCC -33 -33E005	DCC-FV3301601	FV3301601-INSPECTION CONTROL VALVE	1Y	INS						I							RRE-IRED	128410	157844
1,283	DCC -33 -33E008	DCC-FV3301602	INSPEC. CONTROL VALVE FV3301602	1Y	PMT											I		RRE-IRED	250790	283138
1,284	DCC -31 -31K001	DCC-HV3100401	INSPECTION CONTROL VALVE HV3100401	1Y	PMT											I		RRE-IRED	250592	282940
1,285	DCC -31 -31K001	DCC-HV3100402	INSPECTION CONTROL VALVE HV3100402	1Y	PMT											I		RRE-IRED	250599	282947
1,286	DCC -31 -31E001	DCC-HV3101039-M01	INSPECTION MOV OF DCC-31 -HV3101039- M01	6M	PMT			I						I				RRE-IRED	151940	182042
1,287	DCC -31 -31E001	DCC-HV3101039-M01	INSPECTION MOV OF DCC-31 -HV3101039- M01	6M	PMT			I						I				RRE-IRED	151941	182043
1,288	DCC -31 -31E001	DCC-HV3101040-M01	INSPECTION MOV OF DCC-31 -HV3101040- M01	6M	PMT			I						I				RRE-IRED	151942	182044
1,289	DCC -31 -31K002	DCC-HV3104801-M01	INSPECTION MOV OF DCC-31 -HV3104801 -M01	6M	PMT			I						I				RRE-IRED	113506	141371
1,290	DCC -31 -31K002	DCC-HV3104802-M01	INSPECTION MOV OF DCC-31 -HV3104802 -M01	6M	PMT			I						I				RRE-IRED	113507	141372
1,291	DCC -31 -31K002	DCC-HV3104902-M01	INSPECTION MOV OF DCC-31 -HV3104902 -M01	6M	PMT			I						I				RRE-IRED	113508	141373
1,292	DCC -31 -31K002	DCC-HV3104903-M01	INSPECTION MOV OF DCC-31 -HV3104903 -M01	6M	PMT			I						I				RRE-IRED	113509	141374

PREVENTIVE MAINTENANCE YEARLY SCHEDULE
PLANT : DCC YEAR: 2023

Form No.
Effective Date 09.11.2022
Revision 3

Legend Text : B = Program Back-up C = Calibrate F = Function Test H = Overhaul I = Inspect L = Lubricate M = Strategy Plan P = Preventive Q = Check oil quality
S = Service T = Stand by condition check U = Running condition check V = Verify

Item	T. No.	Equipment No.	Maintenance Item Description	Cycle	Maint. Act. Type	JAN	FEB	MAR	APR	MAY	JUN	JUL	AUG	SEP	OCT	NOV	DEC	Work Center	Main. Plan	Maintenance
1,429	DCC -31 -31C005	DCC-PSHH3106207B	PSHH3106207B-INSPECTION PRESS.RE SWITCH	1Y	INS				I									RRE-IRED	128394	157828
1,430	DCC -31 -31C005	DCC-PSHH3106207C	PSHH3106207C-INSPECTION PRESS.RE SWITCH	1Y	INS				I									RRE-IRED	128395	157829
1,431	DCC -31 -31C007	DCC-PSHH3106607A	PSHH3106607A-INSPECTION PRESS.RE SWITCH	1Y	INS				I									RRE-IRED	128396	157830
1,432	DCC -31 -31C007	DCC-PSHH3106607B	PSHH3106607B-INSPECTION PRESS.RE SWITCH	1Y	INS				I									RRE-IRED	128397	157831
1,433	DCC -31 -31C007	DCC-PSHH3106607C	PSHH3106607C-INSPECTION PRESS.RE SWITCH	1Y	INS				I									RRE-IRED	128398	157832
1,434	DCC -33 -33C001	DCC-PSHH3391607A	PSHH3391607A-INSPECTION PRESS.RE SWITCH	1Y	INS						I							RRE-IRED	128418	157850
1,435	DCC -33 -33C001	DCC-PSHH3391607B	PSHH3391607B-INSPECTION PRESS.RE SWITCH	1Y	INS						I							RRE-IRED	128417	157851
1,436	DCC -33 -33C001	DCC-PSHH3391607C	PSHH3391607C-INSPECTION PRESS.RE SWITCH	1Y	INS						I							RRE-IRED	128418	157852
1,437	DCC -31 -31B002	DCC-PSHHLL3101609	PSHHLL3101609-INSPECTION PRESSURE SWITCH	1Y	INS				I									RRE-IRED	128399	157833
1,438	DCC -33 -33B002	DCC-PSHHLL3302303	PSHHLL3302303-INSPECTION PRESSURE SWITCH	1Y	INS						I							RRE-IRED	128419	157853
1,439	DCC -31 -31B002	DCC-PSLL3101608	PSLL3101608-INSPECTION PRESSURE SWITCH	1Y	INS					I								RRE-IRED	128400	157834
1,440	DCC -31 -31E011A	DCC-PSV3103101A	PRD Calibration of PSV3103101A	3Y	INT		I											RRE-WMS	103914	129615
1,441	DCC -31 -31E011A	DCC-PSV3103101B	PRD Calibration of PSV3103101B	3Y	INT		I											RRE-WMS	103915	129616
1,442	DCC -31 -31E011B	DCC-PSV3103101C	PRD Calibration of PSV3103101C	3Y	INT		I											RRE-WMS	103916	129617
1,443	DCC -31 -31E011B	DCC-PSV3103101D	PRD Calibration of PSV3103101D	3Y	INT		I											RRE-WMS	103917	129618
1,444	DCC -31 -31E013A	DCC-PSV3103201A	PRD Calibration of PSV3103201A	3Y	INT		I											RRE-WMS	105512	131213
1,445	DCC -31 -31E013A	DCC-PSV3103201B	PRD Calibration of PSV3103201B	3Y	INT		I											RRE-WMS	105513	131214
1,446	DCC -31 -31E013B	DCC-PSV3103201C	PRD Calibration of PSV3103201C	3Y	INT		I											RRE-WMS	105514	131215
1,447	DCC -31 -31E013B	DCC-PSV3103201D	PRD Calibration of PSV3103201D	3Y	INT		I											RRE-WMS	105515	131216
1,448	DCC -31 -31D009	DCC-PSV3104101	PRD Calibration of PSV3104101	5Y	INT							I						RRE-WMS	105531	131232
1,449	DCC -31 -31D010	DCC-PSV3104402	PRD Calibration of PSV3104402	5Y	INT							I						RRE-WMS	105533	131234
1,450	DCC -31 -31D010	DCC-PSV3104601	PRD Calibration of PSV3104601	5Y	INT							I						RRE-WMS	105536	131237
1,451	DCC -31 -31E009A	DCC-PSV3104602A	PRD Calibration of PSV3104602A	5Y	INT							I						RRE-WMS	105537	131238
1,452	DCC -31 -31E009B	DCC-PSV3104602B	PRD Calibration of PSV3104602B	5Y	INT							I						RRE-WMS	105538	131239
1,453	DCC -31 -31C005	DCC-PSV3106201C	PRD Calibration of PSV3106201C	5Y	INT								I					RRE-WMS	106736	132518
1,454	DCC -31 -31D017	DCC-PSV3106401	PRD Calibration of PSV3106401	5Y	INT								I					RRE-WMS	97610	122102
1,455	DCC -31 -31K001	DCC-PSV3107401	PRD Calibration of PSV3107401	5Y	INT					I								RRE-WMS	97612	122104
1,456	DCC -31 -PRD	DCC-PSV3108303	PRD Calibration of PSV3108303	5Y	INT										I			RRE-WMS	161942	192768
1,457	DCC -31 -PRD	DCC-PSV3108304	PRD Calibration of PSV3108304	5Y	INT										I			RRE-WMS	161943	192769
1,458	DCC -31 -31C046	DCC-PSV3111200A	PRD Calibration of PSV3111200A	3Y	INT		I											RRE-WMS	105575	131276
1,459	DCC -31 -31C046	DCC-PSV3111200B	PRD Calibration of PSV3111200B	3Y	INT		I											RRE-WMS	105507	131208
1,460	DCC -31 -31C046	DCC-PSV3111200C	PRD Calibration of PSV3111200C	3Y	INT		I											RRE-WMS	105508	131209
1,461	DCC -33 -33R001A	DCC-PSV3300801A	PRD Calibration of PSV3300801A	5Y	INT						I							RRE-WMS	105580	131281
1,462	DCC -00 -PRD	DCC-PSV3301718	PRD Calibration of PSV3301718	5Y	INT						I							RRE-WMS	97626	122118

PREVENTIVE MAINTENANCE YEARLY SCHEDULE
PLANT : DCC YEAR: 2023

Form No.
Effective Date 09.11.2022
Revision 3

Legend Text : B = Program Back-up C = Calibrate F = Function Test H = Overhaul I = Inspect L = Lubricate M = Strategy Plan P = Preventive Q = Check oil quality
S = Service T = Stand by condition check U = Running condition check V = Verify

Item	T. No.	Equipment No.	Maintenance Item Description	Cycle	Maint. Act. Type	JAN	FEB	MAR	APR	MAY	JUN	JUL	AUG	SEP	OCT	NOV	DEC	Work Center	Main. Plan	Maintenance
1,361	DCC -31 -31C004	DCC-LT3105602	INSPECTION LEVEL TRANS. LT3105602	1Y	PMT							I						RRE-IRED	250721	283069
1,362	DCC -31 -31C003	DCC-LT3105604	INSPECTION LEVEL TRANS. LT3105604	1Y	PMT				I									RRE-IRED	250669	283017
1,363	DCC -31 -31C015	DCC-LT3105902	INSPECTION LEVEL TRANS. LT3105902	1Y	PMT				I									RRE-IRED	250671	283019
1,364	DCC -31 -31C006	DCC-LT3106001	INSPECTION LEVEL TRANS. LT3106001	1Y	PMT												I	RRE-IRED	250644	282992
1,365	DCC -31 -31C005	DCC-LT3106202	INSPECTION LEVEL TRANS. LT3106202	1Y	PMT							I						RRE-IRED	250722	283070
1,366	DCC -31 -31C007	DCC-LT3106601	INSPECTION LEVEL TRANS. LT3106601	1Y	PMT								I					RRE-IRED	250518	282708
1,367	DCC -31 -31C007	DCC-LT3106601	INSPECTION LEVEL TRANS. LT3106601	1Y	PMT							I						RRE-IRED	250737	283085
1,368	DCC -31 -31C018	DCC-LT3106701	INSPECTION LEVEL TRANS. LT3106701	1Y	PMT								I					RRE-IRED	250519	282869
1,369	DCC -31 -31C018	DCC-LT3106701	INSPECTION LEVEL TRANS. LT3106701	1Y	PMT						I							RRE-IRED	250514	282962
1,370	DCC -31 -31C018	DCC-LT3106701	INSPECTION LEVEL TRANS. LT3106701	1Y	PMT							I						RRE-IRED	250738	283086
1,371	DCC -31 -31C020	DCC-LT3107001	INSPECTION LEVEL TRANS. LT3107001	1Y	PMT								I					RRE-IRED	250506	282704
1,372	DCC -31 -31C008	DCC-LT3107102	INSPECTION LEVEL TRANS. LT3107102	1Y	PMT				I									RRE-IRED	250672	283020
1,373	DCC -31 -31C048	DCC-LT3111201	INSPECTION LEVEL TRANSMITTER LT3111201	1Y	PMT						I							RRE-IRED	152914	183084
1,374	DCC -33 -33C001	DCC-LT3300103	INSPECTION LEVEL TRANS. LT3300103	1Y	PMT									I				RRE-IRED	250663	283011
1,375	DCC -33 -33C002	DCC-LT3300403	INSPECTION LEVEL TRANS. LT3300403	1Y	PMT							I						RRE-IRED	250701	283049
1,376	DCC -33 -33C002	DCC-LT3300405	INSPECTION LEVEL TRANS. LT3300405	1Y	PMT							I						RRE-IRED	250704	283052
1,377	DCC -33 -33C003	DCC-LT3300467	INSPECTION LEVEL TRANS. LT3300467	1Y	PMT							I						RRE-IRED	250707	283055
1,378	DCC -33 -33E003	DCC-LT3300502	INSPECTION LEVEL TRANS. LT3300502	1Y	PMT							I						RRE-IRED	250717	283065
1,379	DCC -33 -33E004	DCC-LT3301201	INSPECTION LEVEL TRANS. LT3301201	1Y	PMT							I						RRE-IRED	250740	283088
1,380	DCC -33 -33E004	DCC-LT3301202	INSPEC.LEVEL TRANS. LT3301202	1Y	PMT										I			RRE-IRED	250760	283108
1,381	DCC -33 -33E004	DCC-LT3301205	INSPEC.LEVEL TRANS. LT3301205	1Y	PMT										I			RRE-IRED	250761	283109
1,382	DCC -33 -33C004	DCC-LT3301208	INSPEC.LEVEL TRANS. LT3301208	1Y	PMT										I			RRE-IRED	250763	283111
1,383	DCC -33 -LEVEL	DCC-LT3301303	INSPEC.LEVEL TRANS. LT3301303	1Y	PMT										I			RRE-IRED	250766	283114
1,384	DCC -34 -34C001	DCC-LT3400102	INSPECTION LEVEL TRANS. LT3400102	1Y	PMT											I		RRE-IRED	250797	283145
1,385	DCC -34 -34C008	DCC-LT3400105	INSPECTION LEVEL TRANS. LT3400105	1Y	PMT												I	RRE-IRED	250831	283179
1,386	DCC -34 -34C001	DCC-LT3400203	INSPECTION LEVEL TRANS. LT3400203	1Y	PMT												I	RRE-IRED	250818	283166
1,387	DCC -34 -34C002	DCC-LT3400403	INSPECTION LEVEL TRANS. LT3400403	1Y	PMT												I	RRE-IRED	250812	283160
1,388	DCC -34 -34C006	DCC-LT3400601	INSPECTION LEVEL TRANS. LT3400601	1Y	PMT												I	RRE-IRED	250821	283169
1,389	DCC -34 -34C004	DCC-LT3400802	INSPECTION LEVEL TRANS. LT3400802	1Y	PMT												I	RRE-IRED	250824	283172
1,390	DCC -34 -34C003	DCC-LT3400902	INSPECTION LEVEL TRANS. LT3400902	1Y	PMT												I	RRE-IRED	250828	283174
1,391	DCC -31 -VALVE	DCC-LV3100501	LV3100501-INSPECTION SLIDE VALVE	1Y	INS				I									RRE-IRED	128389	157823
1,392	DCC -31 -VALVE	DCC-LV3100501-M02	STAND BY CONDITION CHECK OF LV3100501-M02	6M	PMT				T						T			RRE-IRED	28271	28271
1,393	DCC -31 -31C004	DCC-LV3100801	INSPECTION CONTROL VALVE LV3100801	1Y	PMT		I											RRE-IRED	250612	282960
1,394	DCC -31 -31E001	DCC-LV3101005	LV3101005-INSPECTION SHUT-OFF VALVE	1Y	INS				I									RRE-IRED	128384	157818

PREVENTIVE MAINTENANCE YEARLY SCHEDULE
PLANT : DCC YEAR: 2023

Form No.
Effective Date 09.11.2022
Revision 3

Legend Text : B = Program Back-up C = Calibrate F = Function Test H = Overhaul I = Inspect L = Lubricate M = Strategy Plan P = Preventive Q = Check oil quality
S = Service T = Stand by condition check U = Running condition check V = Verify

Item	T. No.	Equipment No.	Maintenance Item Description	Cycle	Maint. Act. Type	JAN	FEB	MAR	APR	MAY	JUN	JUL	AUG	SEP	OCT	NOV	DEC	Work Center	Main. Plan	Maintenance
1,463	DCC -34 -34C001	DCC-PSV3401101A	PRD Calibration of PSV3401101A	5Y	INT						I							RRE-WMS	105807	131308
1,464	DCC -31 -31C011	DCC-PT3100101	INSPECTION PRESS. TRANS. PT3100101	1Y	PMT		I											RRE-IRED	250824	282972
1,465	DCC -31 -31K001	DCC-PT3100302	INSPECTION PRESS. TRANS. PT3100302	1Y	PMT										I			RRE-IRED	250591	282939
1,466	DCC -31 -31K001	DCC-PT3100305	VERIFY PRESS. TRANS. PT3100305	1Y	PMT		I											RRE-IRED	250621	282969
1,467	DCC -31 -31D001	DCC-PT3100503	VERIFY PRESS. TRANS. PT3100503	1Y	PMT		I											RRE-IRED	250622	282970
1,468	DCC -31 -31E001	DCC-PT3101026	INSPECT PRESSURE TRANSMITTER PT3101026	1Y	PMT					I								RRE-IRED	157519	188143
1,469	DCC -31 -31D008	DCC-PT3101036	INSPECT PRESSURE TRANSMITTER PT3101036	1Y	PMT					I								RRE-IRED	157518	188142
1,470	DCC -31 -31C001	DCC-PT3102104A	INSPEC.PRESS.TRANS. PT3102104A	1Y	PMT				I									RRE-IRED	250530	282873
1,471	DCC -31 -31C001	DCC-PT3102104B	INSPEC.PRESS.TRANS. PT3102104B	1Y	PMT				I									RRE-IRED	250577	282925
1,472	DCC -31 -31C001	DCC-PT3102104C	INSPEC.PRESS.TRANS. PT3102104C	1Y	PMT				I									RRE-IRED	250578	282926
1,473	DCC -31 -31E011B	DCC-PT3103103	INSPECT PRESSURE TRANSMITTER PT3103103	1Y	PMT			I										RRE-IRED	152903	183073
1,474	DCC -31 -31E013A	DCC-PT3103201	INSPECT PRESSURE TRANSMITTER PT3103201	1Y	PMT				I									RRE-IRED	152907	183077
1,475	DCC -31 -31E013B	DCC-PT3103203	INSPECT PRESSURE TRANSMITTER PT3103203	1Y	PMT				I									RRE-IRED	152911	183081
1,476	DCC -31 -31D012	DCC-PT3104701A	VERIFY PRESS.TRANS.PT3104701A	1Y	PMT						V							RRE-IRED	250705	283053
1,477	DCC -31 -31K002	DCC-PT3104801	INSPECTION PRESS. TRANS. PT3104801	1Y	PMT			I										RRE-IRED	250861	283009
1,478	DCC -31 -31K002	DCC-PT3104905	INSPECTION PRESS. TRANS. PT3104905	1Y	PMT			I										RRE-IRED	250862	283010
1,479	DCC -31 -31C004	DCC-PT3105603	VERIFY PRESS. TRANS.PT3105603	1Y	PMT					V								RRE-IRED	250730	283078
1,480	DCC -31 -31C005	DCC-PT3106401	VERIFY PRESS. TRANS.PT3106401	1Y	PMT					V								RRE-IRED	250486	282697
1,481	DCC -31 -31D017	DCC-PT3106404	VERIFY PRESS. TRANS.PT3106404	1Y	PMT											V		RRE-IRED	250500	282702
1,482	DCC -31 -31C007	DCC-PT3106701	VERIFY PRESS. TRANS.PT3106701	1Y	PMT										V			RRE-IRED	250634	282982
1,483	DCC -31 -31D018	DCC-PT3106703	VERIFY PRESS. TRANS.PT3106703	1Y	PMT									V				RRE-IRED	250741	283089
1,484	DCC -31 -31D031	DCC-PT3107463	VERIFY PRESS. TRANS.PT3107463	1Y	PMT										V			RRE-IRED	250826	282974
1,485	DCC -31 -31E046	DCC-PT3111105	VERIFY PRESS. TRANS.PT3111105	1Y	PMT									V				RRE-IRED	250776	283124
1,486	DCC -31 -31C046	DCC-PT3111201	INSPECT PRESSURE TRANSMITTER PT3111201	1Y	PMT					I								RRE-IRED	152915	183085
1,487	DCC -31 -31C046	DCC-PT3111203	INSPECT PRESSURE TRANSMITTER PT3111203	1Y	PMT					I								RRE-IRED	152916	183086
1,488	DCC -33 -33K001	DCC-PT3300101	INSPECTION PRESS. TRANS. PT3300101	1Y	PMT									I				RRE-IRED	250666	283014
1,489	DCC -33 -33K001	DCC-PT3300203	INSPECTION PRESS. TRANS. PT3300203	1Y	PMT									I				RRE-IRED	250686	283034
1,490	DCC -33 -33K001	DCC-PT3300302	INSPECTION PRESS. TRANS.PT3300302	1Y	PMT									I				RRE-IRED	250709	283057
1,491	DCC -33 -33K001	DCC-PT3300306	VERIFY PRESS. TRANS.PT3300306	1Y	PMT										V			RRE-IRED	250778	283126
1,492	DCC -33 -33K001	DCC-PT3300308	VERIFY PRESS. TRANS.PT3300308	1Y	PMT										V			RRE-IRED	250780	283128
1,493	DCC -33 -33K002A	DCC-PT3301501	INSPECTION PRESS.TRANS. PT3301501	1Y	PMT											I		RRE-IRED	250785	283133
1,494	DCC -33 -33K002B	DCC-PT3301502	INSPECTION PRESS.TRANS. PT3301502	1Y	PMT											I		RRE-IRED	250784	283132
1,495	DCC -33 -33K002B	DCC-PT3301506	INSPECTION PRESS.TRANS. PT3301506	1Y	PMT											I		RRE-IRED	250783	283131
1,496	DCC -33 -33K002A	DCC-PT3301508	INSPECTION PRESS. TRANS. PT3301508	1Y	PMT			I										RRE-IRED	250772	283120

PREVENTIVE MAINTENANCE YEARLY SCHEDULE
PLANT : DCC YEAR: 2023

Form No.
Effective Date 09.11.2022
Revision 3

Legend Text : B = Program Back-up C = Calibrate F = Function Test H = Overhaul I = Inspect L = Lubricate M = Strategy Plan P = Preventive Q = Check oil quality
S = Service T = Stand by condition check U = Running condition check V = Verify

Item	T. No.	Equipment No.	Maintenance Item Description	Cycle	Maint. Act. Type	JAN	FEB	MAR	APR	MAY	JUN	JUL	AUG	SEP	OCT	NOV	DEC	Work Center	Main. Plan	Maintenance
1,395	DCC -31 -31C009	DCC-LV3106902	INSPEC.CONTROL VALVE LV3106902	1Y	PMT							I						RRE-IRED	250478	282694
1,396	DCC -33 -33C002	DCC-LV3300405	INSPEC.CONTROL VALVE LV3300405	1Y	PMT							I						RRE-IRED	250720	283068
1,397	DCC -34 -34C005	DCC-LV3400702	INSPEC.CONTROL VALVE LV3400702	1Y	PMT												I	RRE-IRED	250822	283170
1,398	DCC -COR-PA	DCC-PA	PM PUBLIC ANNOUNCEMENT	1Y	PMT											R		CFS-INST	145648	175357
1,399	DCC -31 -31E001	DCC-PDSHH3100402	PDSHH3100402-INSPECTION PRESSURE SWITCH	1Y	INS					I								RRE-IRED	128379	157813
1,400	DCC -31 -31C002	DCC-PDT3100501	INSPECTION PRESS.DIFF.TRANS.PDT3100501	1Y	PMT				I									RRE-IRED	250628	282976
1,401	DCC -31 -31C001	DCC-PDT3100506	INSPEC.PRESS.DIFF.TRANS. PDT3100506	1Y	PMT												I	RRE-IRED	250595	282943
1,402	DCC -31 -31E001	DCC-PDT3100510	INSPECTION PRESS.DIFF.TRANS.PDT3100510	1Y	PMT				I									RRE-IRED	250630	282978
1,403	DCC -31 -31C004	DCC-PDT3105605	INSPEC.PRESS. DIFF.TRANS. PDT3105605	1Y	PMT						I							RRE-IRED	250589	282937
1,404	DCC -31 -31C005	DCC-PDT3106201	INSPEC.PRESS. DIFF. TRANS. PDT3106201	1Y	PMT						I							RRE-IRED	250597	282945
1,405	DCC -31 -PRESS	DCC-PDT3106605	INSPEC.PRESS.DIFF.TRANS. PDT3106605	1Y	PMT						I							RRE-IRED	250603	282951
1,406	DCC -31 -PRESS	DCC-PDT3106901	INSPEC. PRESS.DIFF. TRANS. PDT3106901	1Y	PMT							I						RRE-IRED	250480	282695
1,407	DCC -31 -PRESS	DCC-PDT3106902	INSPEC. PRESS.DIFF.TRANS. PDT3106902	1Y	PMT							I						RRE-IRED	250482	282696
1,408	DCC -31 -31C008	DCC-PDT3107101	INSPEC.PRESS.DIFF.TRANS. PDT3107101	1Y	PMT										I			RRE-IRED	250637	282985
1,409	DCC -34 -34C001	DCC-PDT3400102	INSPEC. PRESS.DIFF.TRANS. PDT3400102	1Y	PMT												I	RRE-IRED	250829	283177
1,410	DCC -31 -VALVE	DCC-PDV3100596A	INSPECT FIELD INSTRUMENT (Regulator)	6M	PMT						I					I		RRE-IRED	41865	104562
1,411	DCC -31 -VALVE	DCC-PDV3100596B	INSPECT FIELD INSTRUMENT (Regulator)	6M	PMT						I					I		RRE-IRED	41865	104563
1,412	DCC -31 -31E002	DCC-PDV3101605	PDV3101605-INSPECTION CONTROL VALVE	1Y	INS				I									RRE-IRED	128374	157808
1,413	DCC -31 -31C001	DCC-PI3100507	INSPECTION PRESS.GAUGE PI3100507	1Y	PMT												I	RRE-IRED	250652	282761
1,414	DCC -31 -PRESS	DCC-PI3101501A	INSPECTION PRESS.GAUGE PI3101501A	1Y	PMT												I	RRE-IRED	250782	283130
1,415	DCC -31 -31C001	DCC-PI3102101	INSPECTION PRESS.GAUGE PI3102101	1Y	PMT							I						RRE-IRED	250696	283044
1,416	DCC -33 -33K002B	DCC-PI3301515	INSPECTION PRESS.GAUGE PI3301515	1Y	PMT					I								RRE-IRED	250773	283121
1,417	DCC -33 -33C012	DCC-PI3302002	INSPECTION PRESS.GAUGE PI3302002	1Y	PMT												I	RRE-IRED	250788	283134
1,418	DCC -34 -34C001	DCC-PI3400202	INSPECTION PRESS.GAUGE PI3400202	1Y	PMT												I	RRE-IRED	250795	283143
1,419	DCC -34 -34K002	DCC-PI3400305	INSPECTION PRESS.GAUGE PI3400305	1Y	PMT												I	RRE-IRED	250803	283151
1,420	DCC -34 -34K002	DCC-PI3400305	INSPECTION PRESS.GAUGE PI3400305	1Y	PMT												I	RRE-IRED	250816	283164
1,421	DCC -34 -34K001	DCC-PI3400508	INSPECTION PRESS.GAUGE PI3400508	1Y	PMT												I	RRE-IRED	250834	283182
1,422	DCC -COR-QMI_CD	DCC-PLC-CD	INSPECTION FUNCTION TEST OF PLC	6M	PMT	I							I					CAN-QSPAV	296543	299174
1,423	DCC -ZZ -DUMMY	DCC-PSA-PLC01	Inspection PLC	3M	PMT					I		I		I			I	2IS-SYS	42447	44047
1,424	DCC -ZZ -DUMMY	DCC-PSA-PLC01	Back up PLC	6M	PMT							I					I	2IS-SYS	42448	44048
1,425	DCC -31 -31C001	DCC-PSHH3102102A	PSHH3102102A-INSPECTION PRESSURE SWITCH	1Y	INS					I								RRE-IRED	128390	157824
1,426	DCC -31 -31C001	DCC-PSHH3102102B	PSHH3102102B-INSPECTION PRESSURE SWITCH	1Y	INS					I								RRE-IRED	128391	157825
1,427	DCC -31 -31C001	DCC-PSHH3102102C	PSHH3102102C-INSPECTION PRESSURE SWITCH	1Y	INS					I								RRE-IRED	128392	157826
1,428	DCC -31 -31C005	DCC-PSHH3106207A	PSHH3106207A-INSPECTION PRESSURE SWITCH	1Y	INS					I								RRE-IRED	128393	157827

PREVENTIVE MAINTENANCE YEARLY SCHEDULE
PLANT: DCC YEAR: 2023

Form No.
Effective Date 09.11.2022
Revision 3

Legend Text : B = Program Back-up C = Calibrate F = Function Test H = Overhaul I = Inspect L = Lubricate M = Strategy Plan P = Preventive Q = Check oil quality
S = Service T = Stand by condition check U = Running condition check V = Verify

Item	L.No.	Equipment No.	Maintenance Item Description	Cycle	Maint. Act. Type	JAN	FEB	MAR	APR	MAY	JUN	JUL	AUG	SEP	OCT	NOV	DEC	Work Center	Main. Plan	Maintenance
1,565	DCC -31 -31C005	DCC-TE3106209	INSPECTION TEMP.ELEMENT TE3106209	1Y	PMT						I							RRE-IRED	250736	283084
1,566	DCC -31 -31C007	DCC-TE3106601	INSPEC.TEMP.ELEMENT TE3106601	1Y	PMT					I								RRE-IRED	250598	282948
1,567	DCC -31 -31C007	DCC-TE3106602	INSPEC.TEMP.ELEMENT TE3106602	1Y	PMT					I								RRE-IRED	250606	282954
1,568	DCC -31 -31C007	DCC-TE3106605	INSPEC.TEMP.ELEMENT TE3106605	1Y	PMT					I								RRE-IRED	250600	282948
1,569	DCC -31 -31C007	DCC-TE3106609	INSPECTION TEMP.ELEMENT TE3106609	1Y	PMT								I					RRE-IRED	250511	282706
1,570	DCC -31 -TEMP	DCC-TE3107103	INSPECTION TEMP.ELEMENT TE3107103	1Y	PMT						I							RRE-IRED	250734	283082
1,571	DCC -31 -31C008	DCC-TE3107105	INSPECTION TEMP.ELEMENT TE3107105	1Y	PMT							I						RRE-IRED	250732	283080
1,572	DCC -33 -33C006A	DCC-TE3300901	INSPECTION TEMP.ELEMENT TE3300901	1Y	PMT										I			RRE-IRED	250747	283095
1,573	DCC -33 -33C006A	DCC-TE3300902	INSPECTION TEMP.ELEMENT TE3300902	1Y	PMT										I			RRE-IRED	250748	283096
1,574	DCC -33 -33C006A	DCC-TE3300903	INSPECTION TEMP.ELEMENT TE3300903	1Y	PMT										I			RRE-IRED	250749	283097
1,575	DCC -33 -33C006A	DCC-TE3300904	INSPECTION TEMP.ELEMENT TE3300904	1Y	PMT										I			RRE-IRED	250750	283098
1,576	DCC -33 -33C006A	DCC-TE3300905	INSPECTION TEMP.ELEMENT TE3300905	1Y	PMT										I			RRE-IRED	250751	283099
1,577	DCC -33 -33C006B	DCC-TE3300906	INSPECTION TEMP.ELEMENT TE3300906	1Y	PMT										I			RRE-IRED	250752	283100
1,578	DCC -33 -33C006B	DCC-TE3300907	INSPECTION TEMP.ELEMENT TE3300907	1Y	PMT										I			RRE-IRED	250753	283101
1,579	DCC -33 -33C006B	DCC-TE3300908	INSPECTION TEMP.ELEMENT TE3300908	1Y	PMT										I			RRE-IRED	250754	283102
1,580	DCC -33 -33C006B	DCC-TE3300909	INSPECTION TEMP.ELEMENT TE3300909	1Y	PMT										I			RRE-IRED	250755	283103
1,581	DCC -33 -33C007A	DCC-TE3301001	INSPECTION TEMP.ELEMENT TE3301001	1Y	PMT										I			RRE-IRED	250756	283104
1,582	DCC -33 -33C007A	DCC-TE3301001	INSPECTION TEMP.ELEMENT TE3301001	1Y	PMT										I			RRE-IRED	250870	283199
1,583	DCC -33 -33C007A	DCC-TE3301002	INSPECTION TEMP.ELEMENT TE3301002	1Y	PMT										I			RRE-IRED	250757	283105
1,584	DCC -33 -33C007B	DCC-TE3301003	INSPECTION TEMP.ELEMENT TE3301003	1Y	PMT										I			RRE-IRED	250758	283106
1,585	DCC -33 -33C007B	DCC-TE3301004	INSPECTION TEMP.ELEMENT TE3301004	1Y	PMT										I			RRE-IRED	250759	283107
1,586	DCC -33 -33E004	DCC-TE3301201	INSPECTION TEMP.ELEMENT TE3301201	1Y	PMT										I			RRE-IRED	250765	283113
1,587	DCC -33 -33E012	DCC-TE3302103	INSPECTION TEMP.ELEMENT. TE3302103	1Y	PMT											I		RRE-IRED	250788	283136
1,588	DCC -34 -34C001	DCC-TE3400101	INSPECTION TEMP.ELEMENT. TE3400101	1Y	PMT											I		RRE-IRED	250796	283144
1,589	DCC -34 -34E004	DCC-TE3400401	INSPEC.TEMP.ELEMENT TE3400401	1Y	PMT												I	RRE-IRED	250813	283161
1,590	DCC -34 -34E004	DCC-TE3400402	INSPECTION TEMP. ELEMENT TE3400402	1Y	PMT												I	RRE-IRED	250832	283180
1,591	DCC -31 -TEMP	DCC-TI3102911	INSPECTION TEMP. INDICATOR TI3102911	1Y	PMT	I												RRE-IRED	250818	282966
1,592	DCC -31 -TEMP	DCC-TI3102913	INSPEC. TEMP. GAUGE TI3102913	1Y	PMT												I	RRE-IRED	250851	282999
1,593	DCC -31 -TEMP	DCC-TI3102914	INSPECTION TEMP. INDICATOR TI3102914	1Y	PMT	I												RRE-IRED	250820	282968
1,594	DCC -31 -TEMP	DCC-TI3102914	INSPECTION TEMP. INDICATOR TI3102914	1Y	PMT		I											RRE-IRED	250827	282975
1,595	DCC -33 -33K001	DCC-TI3300204	INSPECION TEMP.GAUGE TI3300204	1Y	PMT									I				RRE-IRED	250883	283031
1,596	DCC -33 -33K001	DCC-TI3300304	INSPECTION TEMP.GAUGE TI3300304	1Y	PMT									I				RRE-IRED	250888	283036
1,597	DCC -33 -33E009	DCC-TI3300502	INSPECION TEMP.GAUGE TI3300502	1Y	PMT						I							RRE-IRED	250723	283071
1,598	DCC -33 -33E003	DCC-TI3300507	INSPECION TEMP.GAUGE TI3300507	1Y	PMT						I							RRE-IRED	250725	283073

PREVENTIVE MAINTENANCE YEARLY SCHEDULE
PLANT: DCC YEAR: 2023

Form No.
Effective Date 09.11.2022
Revision 3

Legend Text : B = Program Back-up C = Calibrate F = Function Test H = Overhaul I = Inspect L = Lubricate M = Strategy Plan P = Preventive Q = Check oil quality
S = Service T = Stand by condition check U = Running condition check V = Verify

Item	L.No.	Equipment No.	Maintenance Item Description	Cycle	Maint. Act. Type	JAN	FEB	MAR	APR	MAY	JUN	JUL	AUG	SEP	OCT	NOV	DEC	Work Center	Main. Plan	Maintenance
1,497	DCC -33 -33K002B	DCC-PT3301510	INSPECTION PRESS.TRANS. PT3301510	1Y	PMT				I									RRE-IRED	250774	283122
1,498	DCC -33 -33K002A	DCC-PT3301512	INSPECTION PRESS. TRANS .PT3301512	1Y	PMT							I						RRE-IRED	250771	283119
1,499	DCC -33 -33C005	DCC-PT3301701	VERIFY PRESS. TRANS.PT3301701	1Y	PMT											V		RRE-IRED	250606	283154
1,500	DCC -33 -33C012	DCC-PT3302101	INSPECTION PRESS.TRANS. PT3302101	1Y	PMT											I		RRE-IRED	250787	283135
1,501	DCC -34 -34C001	DCC-PT3400201	INSPECTION PRESS. TRANS. PT3400201	1Y	PMT												I	RRE-IRED	250635	283183
1,502	DCC -34 -34K002	DCC-PT3400304	INSPECTION PRESS.TRANS. PT3400304	1Y	PMT											I		RRE-IRED	250604	283152
1,503	DCC -34 -34C002	DCC-PT3400401	VERIFY PRESS. TRANS.PT3400401	1Y	PMT											V		RRE-IRED	250610	283158
1,504	DCC -34 -34E006	DCC-PT3400406	INSPECTION PRESS.TRANS. PT3400406	1Y	PMT												I	RRE-IRED	250617	283165
1,505	DCC -34 -34E006	DCC-PT3400406	VERIFY PRESS. TRANS. PT3400406	1Y	PMT												V	RRE-IRED	250638	283186
1,506	DCC -34 -34K001	DCC-PT3400501	INSPECTION PRESS. TRANS. PT3400501	1Y	PMT												I	RRE-IRED	250627	283175
1,507	DCC -34 -34K001	DCC-PT3400504	INSPECTION PRESS.TRANS. PT3400504	1Y	PMT												I	RRE-IRED	250623	283171
1,508	DCC -31 -31C017	DCC-PV3106404	INSPEC.CONTROL VALVE PV3106404	1Y	PMT													RRE-IRED	250735	283083
1,509	DCC -31 -31C007	DCC-PV3106701	INSPEC.CONTROL VALVE PV3106701	1Y	PMT									I				RRE-IRED	250508	282705
1,510	DCC -31 -31C008	DCC-PV3107105	INSPEC.CONTROL VALVE PV3107105	1Y	PMT								I					RRE-IRED	250733	283081
1,511	DCC -33 -33K001	DCC-PV3300101	INSPEC.CONTROL VALVE PV3300101	1Y	PMT													RRE-IRED	250699	283047
1,512	DCC -33 -33K001	DCC-PV3300306	INSPEC.CONTROL VALVE PV3300306	1Y	PMT											I		RRE-IRED	250762	283110
1,513	DCC -33 -33E007	DCC-PV3301409	INSPEC.CONTROL VALVE PV3301409	1Y	PMT												I	RRE-IRED	250769	283117
1,514	DCC -33 -33E007	DCC-PV3301416	INSPEC. CONTROL VALVE PV3301416	1Y	PMT											I		RRE-IRED	250791	283139
1,515	DCC -34 -34K001	DCC-PV3400501	INSPEC.CONTROL VALVE PV3400501	1Y	PMT												I	RRE-IRED	250628	283176
1,516	DCC -34 -34C006	DCC-PV3400601	INSPEC.CONTROL VALVE PV3400601	1Y	PMT												I	RRE-IRED	250619	283167
1,517	DCC -31 -QMI_CD	DCC-SHEL1-H2S01	VERIFY GAS DETECTOR SHEL1_H2S01	4M	PMT				V			V				V		CAN-Q3PW	286615	299306
1,518	DCC -31 -QMI_CD	DCC-SHEL1-H2S02	VERIFY GAS DETECTOR SHEL1_H2S02	4M	PMT				V			V				V		CAN-Q3PW	286616	299307
1,519	DCC -31 -QMI_CD	DCC-SHEL1-LEL1	VERIFY GAS DETECTOR SHEL1_LEL1	4M	PMT				V			V				V		CAN-Q3PW	286583	299274
1,520	DCC -31 -QMI_CD	DCC-SHEL1-LEL2	VERIFY GAS DETECTOR SHEL1_LEL2	4M	PMT				V			V				V		CAN-Q3PW	286584	299275
1,521	DCC -31 -QMI_CD	DCC-SHEL1-LEL3	VERIFY GAS DETECTOR SHEL1_LEL3	4M	PMT				V			V				V		CAN-Q3PW	286585	299276
1,522	DCC -31 -QMI_CD	DCC-SHEL1-LEL4	VERIFY GAS DETECTOR SHEL1_LEL3	4M	PMT				V			V				V		CAN-Q3PW	286586	299277
1,523	DCC -31 -QMI_CD	DCC-SHEL1-LEL5	VERIFY GAS DETECTOR SHEL1_LEL5	4M	PMT				V			V				V		CAN-Q3PW	286587	299278
1,524	DCC -33 -QMI_CD	DCC-SHEL2-H2S01	VERIFY GAS DETECTOR SHEL2_H2S01	4M	PMT				V			V				V		CAN-Q3PW	286617	299308
1,525	DCC -33 -QMI_CD	DCC-SHEL2-H2S02	VERIFY GAS DETECTOR SHEL2_H2S02	4M	PMT				V			V				V		CAN-Q3PW	286618	299309
1,526	DCC -33 -QMI_CD	DCC-SHEL2-LEL1	VERIFY GAS DETECTOR SHEL2_LEL1	4M	PMT				V			V				V		CAN-Q3PW	286588	299279
1,527	DCC -33 -QMI_CD	DCC-SHEL2-LEL2	VERIFY GAS DETECTOR SHEL2_LEL2	4M	PMT				V			V				V		CAN-Q3PW	286589	299280
1,528	DCC -33 -QMI_CD	DCC-SHEL2-LEL3	VERIFY GAS DETECTOR SHEL2_LEL3	4M	PMT				V			V				V		CAN-Q3PW	286590	299281
1,529	DCC -33 -QMI_CD	DCC-SHEL2-LEL4	VERIFY GAS DETECTOR SHEL2_LEL4	4M	PMT				V			V				V		CAN-Q3PW	286591	299282
1,530	DCC -33 -QMI_CD	DCC-SHEL2-LEL5	VERIFY GAS DETECTOR SHEL2_LEL5	4M	PMT				V			V				V		CAN-Q3PW	286592	299283

PREVENTIVE MAINTENANCE YEARLY SCHEDULE
PLANT: DCC YEAR: 2023

Form No.
Effective Date 09.11.2022
Revision 3

Legend Text : B = Program Back-up C = Calibrate F = Function Test H = Overhaul I = Inspect L = Lubricate M = Strategy Plan P = Preventive Q = Check oil quality
S = Service T = Stand by condition check U = Running condition check V = Verify

Item	L.No.	Equipment No.	Maintenance Item Description	Cycle	Maint. Act. Type	JAN	FEB	MAR	APR	MAY	JUN	JUL	AUG	SEP	OCT	NOV	DEC	Work Center	Main. Plan	Maintenance
1,599	DCC -33 -33E013	DCC-TI3300602	INSPECTION TEMP.GAUGE TI3300602	1Y	PMT						I							RRE-IRED	250715	283063
1,600	DCC -34 -TEMP	DCC-TI3400108	INSPECTION TEMP.GAUGE TI3400108	1Y	PMT					I								RRE-IRED	251351	283638
1,601	DCC -34 -34K002	DCC-TI3400306	INSPECTION TEMP.GAUGE TI3400306	1Y	PMT											I		RRE-IRED	250815	283163
1,602	DCC -33 -33K001	DCC-TSHH3300301A	INSPEC.TEMP.SWITCH TSHH3300301A	1Y	PMT						I							RRE-IRED	250688	283217
1,603	DCC -33 -33K001	DCC-TSHH3300301B	INSPEC.TEMP.SWITCH TSHH3300301B	1Y	PMT						I							RRE-IRED	250689	283218
1,604	DCC -33 -33K001	DCC-TSHH3300301C	INSPEC.TEMP.SWITCH TSHH3300301C	1Y	PMT						I							RRE-IRED	250690	283219
1,605	DCC -33 -TEMP	DCC-TT3001903	INSPECTION TEMP. TRANS. TT3001903	1Y	PMT										I			RRE-IRED	121779	150440
1,606	DCC -31 -TEMP	DCC-TT3100104	VERIFY TEMP. TRANS. TT3100104	1Y	PMT	I												RRE-IRED	250853	282762
1,607	DCC -31 -31B002	DCC-TT3100201A	INSPECTION TEMP.TRANS, TT3100201A	1Y	PMT		I											RRE-IRED	250855	282764
1,608	DCC -31 -31B002	DCC-TT3100201B	INSPECTION TEMP.TRANS. TT3100201B	1Y	PMT		I											RRE-IRED	250856	282765
1,609	DCC -31 -31B002	DCC-TT3100202	TT3100202-INSPECTION TEMP.TRANS.& PROBE	1Y	INS		I											RRE-IRED	261766	294380
1,610	DCC -31 -31K001	DCC-TT3100301	VERIFY FLOW. TRANS.TT3100301	1Y	PMT					V								RRE-IRED	250744	283092
1,611	DCC -31 -31B001	DCC-TT3100403	TT3100403-INSPECTION TEMP.TRANS.& PROBE	1Y	INS			I										RRE-IRED	128380	157814
1,612	DCC -31 -31R001	DCC-TT3100501A	INSPECTION TEMP.TRANS. TT3100501A	1Y	PMT		I											RRE-IRED	250860	283189
1,613	DCC -31 -31R001	DCC-TT3100501B	INSPECTION TEMP.TRANS. TT3100501B	1Y	PMT		I											RRE-IRED	250861	283190
1,614	DCC -31 -31R001	DCC-TT3100501C	INSPECTION TEMP.TRANS. TT3100501C	1Y	PMT		I											RRE-IRED	250862	283191
1,615	DCC -31 -31R001	DCC-TT3100504	TT3100504-INSPECTION TEMP.TRANS.& PROBE	1Y	INS					I								RRE-IRED	128401	157835
1,616	DCC -31 -31D001	DCC-TT3100701	INSPECTION TEMP.TRANS. TT3100701	1Y	PMT				I									RRE-IRED	250835	282983
1,617	DCC -31 -31D001	DCC-TT3100703A	TT3100703A-INSPECTION TEMP.TRANS.& PROBE	1Y	INS		I											RRE-IRED	264220	296142
1,618	DCC -31 -31D001	DCC-TT3100703A	INSPECTION TEMP.TRANS. TT3100703A	1Y	PMT		I											RRE-IRED	250857	282766
1,619	DCC -31 -31D001	DCC-TT3100703B	TT3100703B-INSPECTION TEMP.TRANS.& PROBE	1Y	INS		I											RRE-IRED	264221	296143
1,620	DCC -31 -31D001	DCC-TT3100703B	INSPECTION TEMP.TRANS. TT3100703B	1Y	PMT		I											RRE-IRED	250858	282767
1,621	DCC -31 -31D001	DCC-TT3100703C	TT3100703C-INSPECTION TEMP.TRANS.& PROBE	1Y	INS		I											RRE-IRED	264222	296144
1,622	DCC -31 -31D001	DCC-TT3100703C	INSPECTION TEMP.TRANS. TT3100703C	1Y	PMT		I											RRE-IRED	250859	282768
1,623	DCC -31 -31E001	DCC-TT3101026A	INSPECTION TEMP.TRANS.& PROBE TT3101026A	1Y	PMT					I								RRE-IRED	157520	188144
1,624	DCC -31 -31C001	DCC-TT3102101	INSPECTION TEMP. TRANS. TT3102101	1Y	PMT			I										RRE-IRED	250863	283192
1,625	DCC -31 -31E034	DCC-TT3102301	INSPEC.TEMP. TRANS. TT3102301	1Y	PMT				I									RRE-IRED	250867	283196
1,626	DCC -31 -31E012	DCC-TT3102701	VERIFY TEMP. TRANS.TT3102701	1Y	PMT					V								RRE-IRED	250729	283077
1,627	DCC -31 -TEMP	DCC-TT3102910	VERIFY TEMP. TRANS. TT3102910	1Y	PMT	V												RRE-IRED	250825	282973
1,628	DCC -31 -TEMP	DCC-TT3102915	VERIFY FLOW. TRANS. TT3102915	1Y	PMT		V											RRE-IRED	250853	283001
1,629	DCC -31 -31K002	DCC-TT3104801	INSPECTION TEMP. TRANS. TT3104801	1Y	PMT			I										RRE-IRED	250865	283194
1,630	DCC -31 -31K002	DCC-TT3104901	INSPECTION TEMP. TRANS. TT3104901	1Y	PMT			I										RRE-IRED	250864	283193
1,631	DCC -31 -31C005	DCC-TT3106207	INSPEC.TEMP.TRANS. TT3106207	1Y	PMT						I							RRE-IRED	250866	283195
1,632	DCC -31 -31C007	DCC-TT3106604	INSPEC.FLOW TRANS. FT3106604	1Y	PMT				I									RRE-IRED	250608	282956

PREVENTIVE MAINTENANCE YEARLY SCHEDULE
PLANT: DCC YEAR: 2023

Form No.
Effective Date 09.11.2022
Revision 3

Legend Text : B = Program Back-up C = Calibrate F = Function Test H = Overhaul I = Inspect L = Lubricate M = Strategy Plan P = Preventive Q = Check oil quality
S = Service T = Stand by condition check U = Running condition check V = Verify

Item	L.No.	Equipment No.	Maintenance Item Description	Cycle	Maint. Act. Type	JAN	FEB	MAR	APR	MAY	JUN	JUL	AUG	SEP	OCT	NOV	DEC	Work Center	Main. Plan	Maintenance
1,531	DCC -33 -33K002A	DCC-ST3301501	INSPEC. SPEED TRANS. ST3301501	1Y	PMT											I		RRE-IRED	250676	283205
1,532	DCC -ZZ -DUMMY	DCC-TANK-PLC01	Inspection PLC	3M	PMT				I			I			I		I	21S-SYS	42449	44049
1,533	DCC -ZZ -DUMMY	DCC-TANK-PLC01	Back up PLC	6M	PMT							I					I	21S-SYS	42450	44050
1,534	DCC -31 -31E002	DCC-TE3102212	INSPEC. TEMP. ELEMENT TE3102212	1Y	PMT												I	RRE-IRED	250654	283002
1,535	DCC -31 -31R001	DCC-TE3100505	INSPECTION TEMP. ELEMENT TE3100505	1Y	PMT				I									RRE-IRED	250631	282979
1,536	DCC -31 -31C001	DCC-TE3100704A	INSPECTION TEMP. ELEMENT TE3100704A	1Y	PMT	I												RRE-IRED	250602	282950
1,537	DCC -31 -31C001	DCC-TE3100704B	INSPECTION TEMP. ELEMENT TE3100704B	1Y	PMT	I												RRE-IRED	250604	282952
1,538	DCC -31 -31C001	DCC-TE3100704C	INSPECTION TEMP. ELEMENT TE3100704C	1Y	PMT	I												RRE-IRED	250605	282953
1,539	DCC -31 -31C001	DCC-TE3100704D	INSPECTION TEMP. ELEMENT TE3100704D	1Y	PMT	I												RRE-IRED	250607	282955
1,540	DCC -31 -31C001	DCC-TE3100704E	INSPECTION TEMP. ELEMENT TE3100704E	1Y	PMT	I												RRE-IRED	250609	282957
1,541	DCC -31 -31C001	DCC-TE3100704F	INSPECTION TEMP. ELEMENT TE3100704F	1Y	PMT	I												RRE-IRED	250610	282958
1,542	DCC -31 -31C001	DCC-TE3100705A	INSPECTION TEMP. ELEMENT TE3100705A	1Y	PMT											I		RRE-IRED	250582	282930
1,543	DCC -31 -31C001	DCC-TE3100705B	INSPECTION TEMP. ELEMENT TE3100705B	1Y	PMT											I		RRE-IRED	250583	282931
1,544	DCC -31 -31C001	DCC-TE3100705C	INSPECTION TEMP. ELEMENT TE3100705C	1Y	PMT											I		RRE-IRED	250585	282933
1,545	DCC -31 -31Z002	DCC-TE3100801	INSPECTION TEMP. ELEMENT TE3100801	1Y	PMT											I		RRE-IRED	250601	282949
1,546	DCC -31 -TEMP	DCC-TE3101001	INSPECTION TEMP. ELEMENT TE3101001	1Y	PMT	I												RRE-IRED	250611	282959
1,547	DCC -31 -31E001	DCC-TE3101003	INSPECTION TEMP. ELEMENT TE3101003	1Y	PMT											I		RRE-IRED	250594	282942
1,548	DCC -31 -31C001	DCC-TE3102102	INSPEC.TEMP.ELEMENT TE3102102	1Y	PMT								I					RRE-IRED	250527	282872
1,549	DCC -31 -31C001	DCC-TE3102105	INSPEC.TEMP. ELEMENT TE3102105	1Y	PMT						I							RRE-IRED	250579	282927
1,550	DCC -31 -31C001	DCC-TE3102106	INSPECTION TEMP. ELEMENT TE3102106	1Y	PMT												I	RRE-IRED	250647	282995
1,551	DCC -31 -31C001	DCC-TE3102108	INSPECTION TEMP. ELEMENT TE3102108	1Y	PMT												I	RRE-IRED	250648	282996
1,552	DCC -31 -31C001	DCC-TE3102109	INSPECTION TEMP. ELEMENT TE3102109	1Y	PMT												I	RRE-IRED	250643	282991
1,553	DCC -31 -31C001	DCC-TE3102110	INSPECTION TEMP. ELEMENT TE3102110	1Y	PMT												I	RRE-IRED	250641	282989
1,554	DCC -31 -31C010	DCC-TE3104405	INSPECTION TEMP. ELEMENT TE3104405	1Y	PMT							I						RRE-IRED	250678	283024
1,555	DCC -31 -31C010	DCC-TE3104603	INSPECTION TEMP. ELEMENT TE3104603	1Y	PMT												I	RRE-IRED	250650	282998
1,556	DCC -31 -31C010	DCC-TE3104607	INSPECTION TEMP. ELEMENT TE3104607	1Y	PMT							I						RRE-IRED	250677	283025
1,557	DCC -31 -TEMP	DCC-TE3105301	INSPECTION TEMP. ELEMENT TE3105301	1Y	PMT				I									RRE-IRED	250667	283015
1,558	DCC -31 -31C003	DCC-TE3105601	INSPECTION TEMP.ELEMENT TE3105601	1Y	PMT						I							RRE-IRED	250586	282934
1,559	DCC -31 -31C003	DCC-TE3105661	INSPECTION TEMP. ELEMENT TE3105601	1Y	PMT				I									RRE-IRED	250670	283018
1,560	DCC -31 -31C015	DCC-TE3105901	INSPECTION TEMP.ELEMENT TE3105901	1Y	PMT							I						RRE-IRED	250731	283079
1,561	DCC -31 -31C006	DCC-TE3106001	INSPECTION TEMP.ELEMENT TE3106001	1Y	PMT						I							RRE-IRED	250584	282932
1,562	DCC -31 -31C006	DCC-TE3106004	INSPECTION TEMP.ELEMENT TE3106004	1Y	PMT							I						RRE-IRED	250727	283075
1,563	DCC -31 -31C005	DCC-TE3106201	INSPEC.TEMP.ELEMENT TE3106201	1Y	PMT						I							RRE-IRED	250593	282941
1,564	DCC -31 -31C005	DCC-TE3106203	INSPEC.TEMP.ELEMENT TE3106203	1Y	PMT						I							RRE-IRED	250596	282944

PREVENTIVE MAINTENANCE YEARLY SCHEDULE
PLANT: DCC YEAR: 2023

Form No.
Effective Date 09.11.2022
Revision 3

Legend Text : B = Program Back-up C = Calibrate F = Function Test H = Overhaul I = Inspect L = Lubricate M = Strategy Plan P = Preventive Q = Check oil quality
S = Service T = Stand by condition check U = Running condition check V = Verify

Item	L. No.	Equipment No.	Maintenance Item Description	Cycle	Maint. Act. Type	JAN	FEB	MAR	APR	MAY	JUN	JUL	AUG	SEP	OCT	NOV	DEC	Work Center	Main. Plan	Maintenance
1,701	DCC -31 -CV	DCC-TV3300501A	TV3300501A-INSPECTION CONTROL VALVE	1Y	INS						I							RRE-IRED	128411	157845
1,702	DCC -31 -CV	DCC-TV3300501B	TV3300501B-INSPECTION CONTROL VALVE	1Y	INS						I							RRE-IRED	128412	157846
1,703	DCC -34 -34C003	DCC-TV3400901	INSPEC.CONTROL VALVE TV3400901	1Y	PMT												I	RRE-IRED	250825	283173
1,704	DCC -34 -34K001	DCC-UV3400502	INSPEC.CONTROL VALVE UV3400502	1Y	PMT					I								RRE-IRED	250836	283184
1,705	DCC -31 -31K001	DCC-VIS31K001	INSPECT VIB & TEMP. MON COM. 31K001	1M	PMT	I	I	I	I	I	I	I	I	I	I	I	I	RRE-IRED	121559	150366
1,706	DCC -31 -31K002	DCC-VIS31K002	INSPECT VIB & TEMP. MON COM. 31K002	1M	PMT	I	I	I	I	I	I	I	I	I	I	I	I	RRE-IRED	121560	150367
1,707	DCC -31 -31K003	DCC-VIS31K003	INSPECT VIB & TEMP. MON COM. 31K003	1M	PMT	I	I	I	I	I	I	I	I	I	I	I	I	RRE-IRED	158384	189132
1,708	DCC -33 -33K001	DCC-VIS33K001	INSPECT VIB & TEMP. MON COM. 33K001	1M	PMT	I	I	I	I	I	I	I	I	I	I	I	I	RRE-IRED	121561	150368
1,709	DCC -33 -33K002A/B	DCC-VIS33K002AB	INSPECTION OF 33K002A&B	1M	PMT	I	I	I	I	I	I	I	I	I	I	I	I	RRE-IRED	77558	95054
1,710	DCC -34 -34K001	DCC-VIS34K001	INSPECT VIB & TEMP. MON COM. 34K001	1M	PMT	I	I	I	I	I	I	I	I	I	I	I	I	RRE-IRED	121562	150369
1,711	DCC -34 -34K002	DCC-VIS34K002	INSPECT VIB & TEMP. MON COM. 34K002	1M	PMT	I	I	I	I	I	I	I	I	I	I	I	I	RRE-IRED	121563	150370
1,712	DCC -31 -31E034	DCC-VSH102301A	INSPEC.&FUNCTION TEST VSH102301A	1Y	PMT							F						RRE-IRED	41296	42896
1,713	DCC -31 -31E034	DCC-VSH102301B	INSPEC.&FUNCTION TEST VSH102301B	1Y	PMT								F					RRE-IRED	41297	42897
1,714	DCC -31 -31E032A/B	DCC-VSH102401A	INSPEC.&FUNCTION TEST VSH102401A	1Y	PMT				F									RRE-IRED	41282	42882
1,715	DCC -31 -31E032A/B	DCC-VSH102401B	INSPEC.&FUNCTION TEST VSH102401B	1Y	PMT					F								RRE-IRED	41283	42883
1,716	DCC -31 -31E031A/B	DCC-VSH102601A	INSPEC.&FUNCTION TEST VSH102601A	1Y	PMT		F											RRE-IRED	41280	42880
1,717	DCC -31 -31E031A/B	DCC-VSH102601B	INSPEC.&FUNCTION TEST VSH102601B	1Y	PMT			F										RRE-IRED	41281	42881
1,718	DCC -31 -31E036	DCC-VSH103401A	INSPEC.&FUNCTION TEST VSH103401A	1Y	PMT									F				RRE-IRED	41298	42898
1,719	DCC -31 -31E036	DCC-VSH103401B	INSPEC.&FUNCTION TEST VSH103401B	1Y	PMT										F			RRE-IRED	41299	42899
1,720	DCC -31 -31E033A	DCC-VSH103901A	INSPEC.&FUNCTION TEST VSH103901A	1Y	PMT						F							RRE-IRED	41284	42884
1,721	DCC -31 -31E033A	DCC-VSH103901B	INSPEC.&FUNCTION TEST VSH103901B	1Y	PMT								F					RRE-IRED	41285	42885
1,722	DCC -31 -31E033B	DCC-VSH103902A	INSPEC.&FUNCTION TEST VSH103902A	1Y	PMT									F				RRE-IRED	41286	42886
1,723	DCC -31 -31E033B	DCC-VSH103902B	INSPEC.&FUNCTION TEST VSH103902B	1Y	PMT										F			RRE-IRED	41287	42887
1,724	DCC -31 -31E033C	DCC-VSH103903A	INSPEC.&FUNCTION TEST VSH103903A	1Y	PMT											F		RRE-IRED	41288	42888
1,725	DCC -31 -31E033C	DCC-VSH103903B	INSPEC.&FUNCTION TEST VSH103903B	1Y	PMT												F	RRE-IRED	41289	42889
1,726	DCC -31 -31E033D	DCC-VSH104001A	INSPEC.&FUNCTION TEST VSH104001A	1Y	PMT												F	RRE-IRED	41290	42890
1,727	DCC -31 -31E033D	DCC-VSH104001B	INSPEC.&FUNCTION TEST VSH104001B	1Y	PMT		F											RRE-IRED	41291	42891
1,728	DCC -31 -31E033E	DCC-VSH104002A	INSPEC.&FUNCTION TEST VSH104002A	1Y	PMT			F										RRE-IRED	41292	42892
1,729	DCC -31 -31E033E	DCC-VSH104002B	INSPEC.&FUNCTION TEST VSH104002B	1Y	PMT				F									RRE-IRED	41293	42893
1,730	DCC -31 -31E033F	DCC-VSH104003A	INSPEC.&FUNCTION TEST VSH104003A	1Y	PMT					F								RRE-IRED	41294	42894
1,731	DCC -31 -31E033F	DCC-VSH104003B	INSPEC.&FUNCTION TEST VSH104003B	1Y	PMT						F							RRE-IRED	41295	42895
1,732	DCC -31 -31E037A	DCC-VSH105001A	INSPEC.&FUNCTION TEST VSH105001A	1Y	PMT											F		RRE-IRED	41300	42900
1,733	DCC -31 -31E037A	DCC-VSH105001B	INSPEC.&FUNCTION TEST VSH105001B	1Y	PMT												F	RRE-IRED	41301	42901
1,734	DCC -31 -31E037B	DCC-VSH105002A	INSPEC.&FUNCTION TEST VSH105002A	1Y	PMT		F											RRE-IRED	41302	42902

PREVENTIVE MAINTENANCE YEARLY SCHEDULE
PLANT: DCC YEAR: 2023

Form No.
Effective Date 09.11.2022
Revision 3

Legend Text : B = Program Back-up C = Calibrate F = Function Test H = Overhaul I = Inspect L = Lubricate M = Strategy Plan P = Preventive Q = Check oil quality
S = Service T = Stand by condition check U = Running condition check V = Verify

Item	L. No.	Equipment No.	Maintenance Item Description	Cycle	Maint. Act. Type	JAN	FEB	MAR	APR	MAY	JUN	JUL	AUG	SEP	OCT	NOV	DEC	Work Center	Main. Plan	Maintenance
1,633	DCC -31 -31E046	DCC-TT3111201A	INSPECTION TEMP.TRANS.& PROBE TT3111201A	1Y	PMT					I								RRE-IRED	157522	188146
1,634	DCC -33 -33E003	DCC-TT3300506	VERIFY TEMP.TRANS.TT3300506	1Y	PMT										V			RRE-IRED	250779	283127
1,635	DCC -33 -33E013	DCC-TT3300601	INSPECTION TEMP.TRANS. TT3300601	1Y	PMT							I						RRE-IRED	250668	283197
1,636	DCC -33 -33R01A	DCC-TT3300601A	TT3300601A-INSPECTION TEMP.TRANS.& PROBE	1Y	INS								I					RRE-IRED	128420	157854
1,637	DCC -33 -33R01A	DCC-TT3300601B	TT3300601B-INSPECTION TEMP.TRANS.& PROBE	1Y	INS								I					RRE-IRED	128421	157855
1,638	DCC -33 -33R01A	DCC-TT3300602A	TT3300602A-INSPECTION TEMP.TRANS.& PROBE	1Y	INS								I					RRE-IRED	128422	157856
1,639	DCC -33 -33R01A	DCC-TT3300602B	TT3300602B-INSPECTION TEMP.TRANS.& PROBE	1Y	INS								I					RRE-IRED	128423	157857
1,640	DCC -33 -33R01A	DCC-TT3300603A	TT3300603A-INSPECTION TEMP.TRANS.& PROBE	1Y	INS								I					RRE-IRED	128424	157858
1,641	DCC -33 -33R01A	DCC-TT3300603B	TT3300603B-INSPECTION TEMP.TRANS.& PROBE	1Y	INS								I					RRE-IRED	128425	157859
1,642	DCC -33 -33R01A	DCC-TT3300604A	TT3300604A-INSPECTION TEMP.TRANS.& PROBE	1Y	INS								I					RRE-IRED	128426	157860
1,643	DCC -33 -33R01A	DCC-TT3300604B	TT3300604B-INSPECTION TEMP.TRANS.& PROBE	1Y	INS								I					RRE-IRED	128427	157861
1,644	DCC -33 -33R01A	DCC-TT3300605A	TT3300605A-INSPECTION TEMP.TRANS.& PROBE	1Y	INS								I					RRE-IRED	128428	157862
1,645	DCC -33 -33R01A	DCC-TT3300605B	TT3300605B-INSPECTION TEMP.TRANS.& PROBE	1Y	INS							I						RRE-IRED	128429	157863
1,646	DCC -33 -33R01A	DCC-TT3300606A	TT3300606A-INSPECTION TEMP.TRANS.& PROBE	1Y	INS							I						RRE-IRED	128430	157864
1,647	DCC -33 -33R01A	DCC-TT3300606B	TT3300606B-INSPECTION TEMP.TRANS.& PROBE	1Y	INS							I						RRE-IRED	128431	157865
1,648	DCC -33 -33R01A	DCC-TT3300607A	TT3300607A-INSPECTION TEMP.TRANS.& PROBE	1Y	INS							I						RRE-IRED	128432	157866
1,649	DCC -33 -33R01A	DCC-TT3300607B	TT3300607B-INSPECTION TEMP.TRANS.& PROBE	1Y	INS							I						RRE-IRED	128433	157867
1,650	DCC -33 -33R01A	DCC-TT3300608A	TT3300608A-INSPECTION TEMP.TRANS.& PROBE	1Y	INS							I						RRE-IRED	128434	157868
1,651	DCC -33 -33R01A	DCC-TT3300608B	TT3300608B-INSPECTION TEMP.TRANS.& PROBE	1Y	INS							I						RRE-IRED	128435	157869
1,652	DCC -33 -33R01A	DCC-TT3300609A	TT3300609A-INSPECTION TEMP.TRANS.& PROBE	1Y	INS							I						RRE-IRED	128436	157870
1,653	DCC -33 -33R01A	DCC-TT3300609B	TT3300609B-INSPECTION TEMP.TRANS.& PROBE	1Y	INS							I						RRE-IRED	128437	157871
1,654	DCC -33 -33R01A	DCC-TT3300610A	TT3300610A-INSPECTION TEMP.TRANS.& PROBE	1Y	INS										I			RRE-IRED	128438	157872
1,655	DCC -33 -33R01A	DCC-TT3300610B	TT3300610B-INSPECTION TEMP.TRANS.& PROBE	1Y	INS										I			RRE-IRED	128439	157873
1,656	DCC -33 -33R01A	DCC-TT3300611A	TT3300611A-INSPECTION TEMP.TRANS.& PROBE	1Y	INS										I			RRE-IRED	128440	157874
1,657	DCC -33 -33R01A	DCC-TT3300611B	TT3300611B-INSPECTION TEMP.TRANS.& PROBE	1Y	INS										I			RRE-IRED	128441	157875
1,658	DCC -33 -33R01A	DCC-TT3300612A	TT3300612A-INSPECTION TEMP.TRANS.& PROBE	1Y	INS										I			RRE-IRED	128442	157876
1,659	DCC -33 -33R01A	DCC-TT3300612B	TT3300612B-INSPECTION TEMP.TRANS.& PROBE	1Y	INS										I			RRE-IRED	128443	157877
1,660	DCC -33 -33R01A	DCC-TT3300613	TT3300613-INSPECTION TEMP.TRANS.& PROBE	1Y	INS										I			RRE-IRED	128444	157878
1,661	DCC -33 -33R01B	DCC-TT3300615A	TT3300615A-INSPECTION TEMP.TRANS.& PROBE	1Y	INS										I			RRE-IRED	128446	157880
1,662	DCC -33 -33R01B	DCC-TT3300615B	TT3300615B-INSPECTION TEMP.TRANS.& PROBE	1Y	INS										I			RRE-IRED	128447	157881
1,663	DCC -33 -33R01B	DCC-TT3300616A	TT3300616A-INSPECTION TEMP.TRANS.& PROBE	1Y	INS											I		RRE-IRED	128448	157882
1,664	DCC -33 -33R01B	DCC-TT3300616B	TT3300616B-INSPECTION TEMP.TRANS.& PROBE	1Y	INS											I		RRE-IRED	128449	157883
1,665	DCC -33 -33R01B	DCC-TT3300617A	TT3300617A-INSPECTION TEMP.TRANS.& PROBE	1Y	INS											I		RRE-IRED	128450	157884
1,666	DCC -33 -33R01B	DCC-TT3300617B	TT3300617B-INSPECTION TEMP.TRANS.& PROBE	1Y	INS											I		RRE-IRED	128451	157885

PREVENTIVE MAINTENANCE YEARLY SCHEDULE
PLANT: DCC YEAR: 2023

Form No.
Effective Date 09.11.2022
Revision 3

Legend Text : B = Program Back-up C = Calibrate F = Function Test H = Overhaul I = Inspect L = Lubricate M = Strategy Plan P = Preventive Q = Check oil quality
S = Service T = Stand by condition check U = Running condition check V = Verify

Item	L. No.	Equipment No.	Maintenance Item Description	Cycle	Maint. Act. Type	JAN	FEB	MAR	APR	MAY	JUN	JUL	AUG	SEP	OCT	NOV	DEC	Work Center	Main. Plan	Maintenance
1,735	DCC -31 -31E037B	DCC-VSH105002B	INSPEC.&FUNCTION TEST VSH105002B	1Y	PMT			F										RRE-IRED	41303	42903
1,736	DCC -31 -31E038A	DCC-VSH105301A	INSPEC.&FUNCTION TEST VSH105301A	1Y	PMT				F									RRE-IRED	41304	42904
1,737	DCC -31 -31E038A	DCC-VSH105301B	INSPEC.&FUNCTION TEST VSH105301B	1Y	PMT					F								RRE-IRED	41305	42905
1,738	DCC -31 -31E038B	DCC-VSH105302A	INSPEC.&FUNCTION TEST VSH105302A	1Y	PMT						F							RRE-IRED	41306	42906
1,739	DCC -31 -31E038B	DCC-VSH105302B	INSPEC.&FUNCTION TEST VSH105302B	1Y	PMT							F						RRE-IRED	41307	42907
1,740	DCC -31 -31E039	DCC-VSH106101A	INSPEC.&FUNCTION TEST VSH106101A	1Y	PMT								F					RRE-IRED	41308	42908
1,741	DCC -31 -31E039	DCC-VSH106101B	INSPEC.&FUNCTION TEST VSH106101B	1Y	PMT									F				RRE-IRED	41309	42909
1,742	DCC -31 -31B001	DCC-XV3100401	XV3100401-INSPECTION SHUT-OFF VALVE	1Y	INS			I										RRE-IRED	128361	157815
1,743	DCC -31 -31R001	DCC-XV3100601	XV3100601-INSPECTION SHUT-OFF VALVE	1Y	INS		I											RRE-IRED	128375	157809
1,744	DCC -31 -31R001	DCC-XV3100602	XV3100602-INSPECTION SHUT-OFF VALVE	1Y	INS					I								RRE-IRED	128402	157836
1,745	DCC -31 -31D001	DCC-XV3100711	XV3100711-INSPECTION SHUT-OFF VALVE	1Y	INS		I											RRE-IRED	261775	294389
1,746	DCC -31 -31B002	DCC-XV3101601	XV3101601-INSPECTION SHUT-OFF VALVE	1Y	INS	I												RRE-IRED	128356	157790
1,747	DCC -31 -31B002	DCC-XV3101602	XV3101602-INSPECTION SHUT-OFF VALVE	1Y	INS		I											RRE-IRED	128376	157810
1,748	DCC -31 -31P001B	DCC-XV3102902	XV3102902-INSPECTION SHUT-OFF VALVE	1Y	INS					I								RRE-IRED	128403	157837
1,749	DCC -31 -31D009	DCC-XV3104102	INSPECT CONTROL VALVE XV3104102	1M	PMT	I	I	I	I	I	I	I	I	I	I	I		RRE-IRED	152003	182094
1,750	DCC -31 -31C005	DCC-XV3106203	INSPECT CONTROL VALVE XV3106203	1M	PMT	I	I	I	I	I	I	I	I	I	I	I		RRE-IRED	152005	182096
1,751	DCC -33 -CV	DCC-XV3300502	XV3300502-INSPECTION SHUT-OFF VALVE	1Y	INS						I							RRE-IRED	128413	157847
1,752	DCC -33 -CV	DCC-XV3300801	XV3300801-INSPECTION SHUT-OFF VALVE	1Y	INS					I								RRE-IRED	128406	157842
1,753	DCC -33 -33B002	DCC-XV3302301	XV3302301-INSPECTION SHUT-OFF VALVE	1Y	INS						I							RRE-IRED	128414	157848
1,754	DCC -31 -31B001	DCC-XY3100402	INSPEC.&FUNCTION TEST SOLENOID XY3100402	1M	PMT	F	F	F	F	F	F	F	F	F	F	F	F	RRE-IRED	41247	42847
1,755	DCC -31 -31K002	DCC-XY3104801	INSPEC.&FUNCTION TEST SOLENOID XY3104801	1M	PMT	F	F	F	F	F	F	F	F	F	F	F	F	RRE-IRED	41953	43553
1,756	DCC -31 -31K002	DCC-XY3104901	INSPEC.&FUNCTION TEST SOLENOID XY3104901	1M	PMT	F	F	F	F	F	F	F	F	F	F	F	F	RRE-IRED	41954	43554
1,757	DCC -33 -DV011	DCC-XY33001	INSPEC.&FUNCTION TEST SOLENOID XY33001	6M	PMT						F						F	RRE-IRED	157766	188437
1,758	DCC -33 -33K001	DCC-XY3300201	INSPEC.&FUNCTION TEST SOLENOID XY3300201	1M	PMT	F	F	F	F	F	F	F	F	F	F	F	F	RRE-IRED	42120	43720
1,759	DCC -33 -33K001	DCC-XY3300301	INSPEC.&FUNCTION TEST SOLENOID XY3300301	1M	PMT	F	F	F	F	F	F	F	F	F	F	F	F	RRE-IRED	42121	43721
1,760	DCC -34 -DV012	DCC-XY34001	INSPEC.&FUNCTION TEST SOLENOID XY34001	6M	PMT						F						F	RRE-IRED	157768	188439
1,761	DCC -34 -DV013	DCC-XY34002	INSPEC.&FUNCTION TEST SOLENOID XY34002	6M	PMT						F						F	RRE-IRED	157770	188441
1,762	DCC -31 -XV3102101	DCC-ZSH3102101	ZSH3102101-INSPECTION PROXIMITY SWITCH	1Y	INS	I												RRE-IRED	128357	157791
1,763	DCC -31 -CV	DCC-ZSH3106401	ZSH3106401-INSPECTION PROXIMITY SWITCH	1Y	INS	I												RRE-IRED	128359	157793
1,764	DCC -31 -CV	DCC-ZSH3108701	ZSH3108701-INSPECTION PROXIMITY SWITCH	1Y	INS	I												RRE-IRED	128361	157795
1,765	DCC -34 -CV	DCC-ZSH3400101	ZSH3400101-INSPECTION PROXIMITY SWITCH	1Y	INS												I	RRE-IRED	128486	157920
1,766	DCC -34 -CV	DCC-ZSH3400401	ZSH3400401-INSPECTION PROXIMITY SWITCH	1Y	INS												I	RRE-IRED	128488	157922
1,767	DCC -31 -XV3102101	DCC-ZSL3102101	ZSL3102101-INSPECTION PROXIMITY SWITCH	1Y	INS	I												RRE-IRED	128363	157797
1,768	DCC -31 -CV	DCC-ZSL3106401	ZSL3106401-INSPECTION PROXIMITY SWITCH	1Y	INS	I												RRE-IRED	128365	157799

PREVENTIVE MAINTENANCE YEARLY SCHEDULE
PLANT: DCC YEAR: 2023

Form No.
Effective Date 09.11.2022
Revision 3

Legend Text : B = Program Back-up C = Calibrate F = Function Test H = Overhaul I = Inspect L = Lubricate M = Strategy Plan P = Preventive Q = Check oil quality
S = Service T = Stand by condition check U = Running condition check V = Verify

Item	L. No.	Equipment No.	Maintenance Item Description	Cycle	Maint. Act. Type	JAN	FEB	MAR	APR	MAY	JUN	JUL	AUG	SEP	OCT	NOV	DEC	Work Center	Main. Plan	Maintenance
1,667	DCC -33 -33R01B	DCC-TT3300618A	TT3300618A-INSPECTION TEMP.TRANS.& PROBE	1Y	INS										I			RRE-IRED	128452	157886
1,668	DCC -33 -33R01B	DCC-TT3300618B	TT3300618B-INSPECTION TEMP.TRANS.& PROBE	1Y	INS										I			RRE-IRED	128453	157887
1,669	DCC -33 -33R01B	DCC-TT3300619A	TT3300619A-INSPECTION TEMP.TRANS.& PROBE	1Y	INS										I			RRE-IRED	128454	157888
1,670	DCC -33 -33R01B	DCC-TT3300619B	TT3300619B-INSPECTION TEMP.TRANS.& PROBE	1Y	INS										I			RRE-IRED	128455	157889
1,671	DCC -33 -33R01B	DCC-TT3300620A	TT3300620A-INSPECTION TEMP.TRANS.& PROBE	1Y	INS										I			RRE-IRED	128456	157890
1,672	DCC -33 -33R01B	DCC-TT3300620B	TT3300620B-INSPECTION TEMP.TRANS.& PROBE	1Y	INS											I		RRE-IRED	128458	157892
1,673	DCC -33 -33R01B	DCC-TT3300621A	TT3300621A-INSPECTION TEMP.TRANS.& PROBE	1Y	INS											I		RRE-IRED	128460	157894
1,674	DCC -33 -33R01B	DCC-TT3300621B	TT3300621B-INSPECTION TEMP.TRANS.& PROBE	1Y	INS											I		RRE-IRED	128462	157896
1,675	DCC -33 -33R01B	DCC-TT3300622A	TT3300622A-INSPECTION TEMP.TRANS.& PROBE	1Y	INS											I		RRE-IRED	128464	157898
1,676	DCC -33 -33R01B	DCC-TT3300622B	TT3300622B-INSPECTION TEMP.TRANS.& PROBE	1Y	INS											I		RRE-IRED	128466	157900
1,677	DCC -33 -33R01B	DCC-TT3300623A	TT3300623A-INSPECTION TEMP.TRANS.& PROBE	1Y	INS											I		RRE-IRED	128468	157902
1,678	DCC -33 -33R01B	DCC-TT3300623B	TT3300623B-INSPECTION TEMP.TRANS.& PROBE	1Y	INS											I		RRE-IRED	128470	157904
1,679	DCC -33 -33R01B	DCC-TT3300624A	TT3300624A-INSPECTION TEMP.TRANS.& PROBE	1Y	INS											I		RRE-IRED	128472	157906
1,680	DCC -33 -33R01B	DCC-TT3300624B	TT3300624B-INSPECTION TEMP.TRANS.& PROBE	1Y	INS											I		RRE-IRED	128474	157908
1,681	DCC -33 -33R01B	DCC-TT3300625A	TT3300625A-INSPECTION TEMP.TRANS.& PROBE	1Y	INS											I		RRE-IRED	128476	157910
1,682	DCC -33 -33R01B	DCC-TT3300625B	TT3300625B-INSPECTION TEMP.TRANS.& PROBE	1Y	INS												I	RRE-IRED	128478	157912
1,683	DCC -33 -33R01B	DCC-TT3300626A	TT3300626A-INSPECTION TEMP.TRANS.& PROBE	1Y	INS												I	RRE-IRED	128480	157914
1,684	DCC -33 -33R01B	DCC-TT3300626B	TT3300626B-INSPECTION TEMP.TRANS.& PROBE	1Y	INS												I	RRE-IRED	128482	157916
1,685	DCC -33 -33R01B	DCC-TT3300627	TT3300627-INSPECTION TEMP.TRANS.& PROBE	1Y	INS												I	RRE-IRED	128484	157918
1,686	DCC -33 -33E007	DCC-TT3301401	INSPECTION TEMP.TRANS. TT3301401	1Y	PMT										I			RRE-IRED	250671	283200
1,687	DCC -34 -33K002A	DCC-TT3301501	INSPECTION TEMP.TRANS. TT3301501	1Y	PMT											I		RRE-IRED	250675	283204
1,688	DCC -33 -33K002A	DCC-TT3301502	INSPECTION TEMP.TRANS.TT3301502	1Y	PMT											I		RRE-IRED	250674	283203
1,689	DCC -33 -33K002B	DCC-TT3301506	INSPECTION TEMP.TRANS. TT3301506	1Y	PMT											I		RRE-IRED	250672	283201
1,690	DCC -33 -33K002B	DCC-TT3301509	INSPECTION TEMP.TRANS. TT3301509	1Y	PMT											I		RRE-IRED	250673	283202
1,691	DCC -33 -33B002	DCC-TT3302201	TT3302201-INSPECTION TEMP.TRANS.& PROBE	1Y	INS				I									RRE-IRED	261768	294382
1,692	DCC -33 -33B002	DCC-TT3302202	INSPECTION TEMP.TRANS. TT3302202	1Y	PMT											I		RRE-IRED	250677	283206
1,693	DCC -34 -34C001	DCC-TT3400103	INSPECTION TEMP.TRANS. TT3400103	1Y	PMT												I	RRE-IRED	250687	283216
1,694	DCC -34 -34C001	DCC-TT3400104	INSPECTION TEMP.TRANS. TT3400104	1Y	PMT											I		RRE-IRED	250678	283207
1,695	DCC -34 -34D001	DCC-TT3400202	VERIFY TEMP. TRANS.TT3400202	1Y	PMT											V		RRE-IRED	250808	283156
1,696	DCC -34 -34K002	DCC-TT3400305	INSPECTION TEMP.TRANS. TT3400305	1Y	PMT												I	RRE-IRED	250679	283208
1,697	DCC -34 -34K001	DCC-TT3400507	INSPECTION TEMP.TRANS. TT3400507	1Y	PMT												I	RRE-IRED	250680	283209
1,698	DCC -31 -VALVE	DCC-TV3100501	TV3100501-INSPECTION SLIDE VALVE	1Y	INS		I											RRE-IRED	128355	157789
1,699	DCC -31 -VALVE	DCC-TV3100501	INSPECTION OF DCC-TV3100501	3M	PMT		I			I			I			I		RRE-AMRED	98663	123879
1,700	DCC -31 -TV3100501	DCC-TV3100501-M02	STAND BY CONDITION CHECK OF TV3100501-M02	6M	PMT			T						T				RRE-IRED	28275	28275

PREVENTIVE MAINTENANCE YEARLY SCHEDULE

PLANT: DCC YEAR: 2023

Form No.
Effective Date 09.11.2022
Revision 3

Legend Text : B = Program Back-up C = Calibrate F = Function Test H = Overhaul I = Inspect L = Lubricate M = Strategy Plan P = Preventive Q = Check oil quality
S = Service T = Stand by condition check U = Running condition check V = Verify

Item	T. No.	Equipment No.	Maintenance Item Description	Cycle	Maint. Act. Type	JAN	FEB	MAR	APR	MAY	JUN	JUL	AUG	SEP	OCT	NOV	DEC	Work Center	Main. Plan	Maintenance
1,769	DCC -31 -CV	DCC-ZSL3106701	ZSL3106701-INSPECTION PROXIMITY SWITCH	1Y	INS	I												RRE-IRED	128367	157801
1,770	DCC -31 -LV3100501	DCC-ZT3100501	INSPEC.FEED BACK POSITION ZT3100501	1Y	PMT									I				RRE-IRED	250652	283000
1,771	DCC -31 -TV3100501	DCC-ZT3100502	INSPEC.FEED BACK POSITION ZT3100502	1Y	PMT									I				RRE-IRED	250655	283003
1,772	DCC -31 -31P031B	DCC31P031B-P01	INSPECTION OF DCC-31P031B	6M	PMT						I						I	RRE-MRED	77640	95210
1,773	DCC -E18	E18	PARTIAL DISCHARGE SIGNAL MEASURING	12M	PMT					I								CO-BVAL	85335	106144
1,774	DCC -E18-CHARGER110	E18-BCB110	INSPECT BATTERY CHARGER DCC -E18-BCB110	6M	INT					I						I		COH-UPS	106475	132259
1,775	DCC -E18-CHARGER110	E18-BCB110	PM BATTERY CHARGER DCC -E18-BCB110	1Y	PMT								P					COH-UPS	98505	123670
1,776	DCC -E18-CHARGER24	E18-BCB24	INSPECT BATTERY CHARGER DCC -E18-BCB24	6M	INT					I						I		COH-UPS	106478	132260
1,777	DCC -E18-CHARGER24	E18-BCB24	PM BATTERY CHARGER DCC -E18-BCB24	1Y	PMT								P					COH-UPS	98505	123672
1,778	DCC -E18-CHARGER110	E18-BCP110	INSPECT BATTERY CHARGER DCC -E18-BCP110	6M	INT					I						I		COH-UPS	106477	132261
1,779	DCC -E18-CHARGER110	E18-BCP110	PM BATTERY CHARGER DCC -E18-BCP110	1Y	PMT								P					COH-UPS	98505	123669
1,780	DCC -E18-CHARGER24	E18-BCP24	INSPECT BATTERY CHARGER DCC -E18-BCP24	6M	INT					I						I		COH-UPS	106476	132262
1,781	DCC -E18-VCC3A1	E18-VCC3A1-CAP	PM LV CAPACITOR DCC-E18-VCC3A1-CAP	1M	PMT	I	I	I	I	I	I	I	I	I	I	I	I	RRE-ERED	77114	93590
1,782	DCC -E18-VCC3A2	E18-VCC3A2-CAP	PM LV CAPACITOR DCC-E18-VCC3A2-CAP	1M	PMT	I	I	I	I	I	I	I	I	I	I	I	I	RRE-ERED	28340	28340
1,783	DCC -E18-VCC3A3	E18-VCC3A3-CAP	PM LV CAPACITOR DCC-E18-VCC3A3 -CAP	1M	PMT	I	I	I	I	I	I	I	I	I	I	I	I	RRE-ERED	28341	28341
1,784	DCC -E18-VCC3B1	E18-VCC3B1-CAP	PM LV CAPACITOR DCC-E18-VCC3B1-CAP	1M	PMT	I	I	I	I	I	I	I	I	I	I	I	I	RRE-ERED	28342	28342
1,785	DCC -E18-VCC3B2	E18-VCC3B2-CAP	PM LV CAPACITOR DCC-E18-VCC3B2-CAP	1M	PMT	I	I	I	I	I	I	I	I	I	I	I	I	RRE-ERED	28343	28343
1,786	DCC -E18-VCC3B3	E18-VCC3B3-CAP	PM LV CAPACITOR DCC-E18-VCC3B3-CAP	1M	INT	I	I	I	I	I	I	I	I	I	I	I	I	RRE-ERED	28344	28344
1,787	DCC -E18-VCC3C1	E18-VCC3C1-CAP	PM LV CAPACITOR DCC E18-VCC3C1-CAP	1M	PMT	I	I	I	I	I	I	I	I	I	I	I	I	RRE-ERED	28344	135442
1,788	DCC -31 -31K003	E18-SST-31K003	Inspect Soft Starter DCC -E18-SS31K003	3M	PMT			I			I			I			I	COH-VSD	110140	137685
1,789	DCC -E18-TR	E18-TR-1A	VISUAL INSPECTION TRANSFORMER OF TR_1A	2W	PMT	I	I	I	I	I	I	I	I	I	I	I	I	RRE-ERED	84804	110339
1,790	DCC -E18-TR	E18-TR-1B	VISUAL INSPECTION TRANSFORMER OF TR_1B	2W	PMT	I	I	I	I	I	I	I	I	I	I	I	I	RRE-ERED	84804	110340
1,791	DCC -E18-TR	E18-TR-1D	OIL ANALYSIS (DGA,DIELEC,IFT,ACID,MOIS)	1Y	PMT				P									CO-TRTL	255587	297572
1,792	DCC -E18-TR	E18-TR-1D	VISUAL INSPECTION TRANSFORMER OF TR_1D	2W	PMT	I	I	I	I	I	I	I	I	I	I	I	I	RRE-ERED	84804	273870
1,793	DCC -E18-TR	E18-TR-2A	VISUAL INSPECTION TRANSFORMER OF TR_2A	2W	PMT	I	I	I	I	I	I	I	I	I	I	I	I	RRE-ERED	84804	110341
1,794	DCC -E18-TR	E18-TR-2B	VISUAL INSPECTION TRANSFORMER OF TR_2B	2W	PMT	I	I	I	I	I	I	I	I	I	I	I	I	RRE-ERED	84804	110342
1,795	DCC -E18-TR	E18-TR-2C	VISUAL INSPECTION TRANSFORMER OF TR_2C	2W	PMT	I	I	I	I	I	I	I	I	I	I	I	I	RRE-ERED	84804	110343
1,796	DCC -E18-TR	E18-TR-2D	VISUAL INSPECTION TRANSFORMER OF TR_2D	2W	PMT	I	I	I	I	I	I	I	I	I	I	I	I	RRE-ERED	84804	110344
1,797	DCC -E18-TR	E18-TR-2E	VISUAL INSPECTION TRANSFORMER OF TR_2E	2W	PMT	I	I	I	I	I	I	I	I	I	I	I	I	RRE-ERED	84804	110345
1,798	DCC -E18-TR	E18-TR-VFD	OIL ANALYSIS (DGA,DIELEC,IFT,ACID,MOIS)	12M	PMT				Q									CO-TRTL	85476	106285
1,799	DCC -E18-TR	E18-TR-VFD	VISUAL INSPECTION TRANSFORMER OF TR_1C	2W	PMT	I	I	I	I	I	I	I	I	I	I	I	I	RRE-ERED	84804	110346
1,800	DCC -E18-UPS	E18-UPS100	INSPECT UPS DCC -E18-UPS100	6M	INT					I						I		COH-UPS	106479	132263
1,801	DCC -E18-UPS	E18-UPS100	PM UPS DCC -E18-UPS100	1Y	PMT								P					COH-UPS	98505	123673
1,802	DCC -E18-UPS	E18-UPS200	INSPECT UPS DCC -E18-UPS200	6M	INT					I						I		COH-UPS	106480	132264

PREVENTIVE MAINTENANCE YEARLY SCHEDULE

PLANT: DCC YEAR: 2023

Form No.
Effective Date 09.11.2022
Revision 3

Legend Text : B = Program Back-up C = Calibrate F = Function Test H = Overhaul I = Inspect L = Lubricate M = Strategy Plan P = Preventive Q = Check oil quality
S = Service T = Stand by condition check U = Running condition check V = Verify

Item	T. No.	Equipment No.	Maintenance Item Description	Cycle	Maint. Act. Type	JAN	FEB	MAR	APR	MAY	JUN	JUL	AUG	SEP	OCT	NOV	DEC	Work Center	Main. Plan	Maintenance
1,803	DCC -E18-UPS	E18-UPS200	PM UPS DCC -E18-UPS200	1Y	PMT								P					COH-UPS	98505	123674
1,804	DCC -31 -31E034B	E18-VSD-31E034B	Inspect VSD DCC -E18-AC31E034B	3M	PMT			I			I			I			I	RRE-ERED	110138	137683
1,805	DCC -31 -31K002	E18-VSD-31K002-1	Inspect VSD DCC -E18-AC31K002	3M	PMT			I			I			I			I	COH-VSD	110139	137684
1,806	DCC -31 -31K002	E18-VSD-31K002-M1A	RUNNING CONDITION CHECK DCC-E18-VFD-M01A	1M	PMT	U	U	U	U	U	U	U	U	U	U	U	U	RRE-ERED	28356	28356
1,807	DCC -31 -31K002	E18-VSD-31K002-M1B	RUNNING CONDITION CHECK DCC-E18-VFD-M01B	1M	PMT	U	U	U	U	U	U	U	U	U	U	U	U	RRE-ERED	83257	103969
1,808		E18-7052	WATER SPRAY INSULATOR 115KV OUTDOOR YARD	12M	PMT						P							ZB-TRTL	85485	106294
1,809	DCC -E18-115KV_AIS	E18-HV-KT3A	OIL ANALYSIS (DGA,DIELEC,IFT,ACID,MOIS)	6M	PMT		Q						Q					CO-TRTL	85494	106303

PREVENTIVE MAINTENANCE YEARLY SCHEDULE
PLANT: VGOHT YEAR: 2023

Form No.
Effective Date 09.11.2022
Revision 3

Legend Text : B = Program Back-up C = Calibrate F = Function Test H = Overhaul I = Inspect L = Lubricate M = Strategy Plan P = Preventive Q = Check oil quality
S = Service T = Stand by condition check U = Running condition check V = Verify

Item	L No.	Equipment No.	Maintenance Item Description	Cycle	Maint. Act. Type	JAN	FEB	MAR	APR	MAY	JUN	JUL	AUG	SEP	OCT	NOV	DEC	Work Center	Main. Plan	Maintenance
69	VGOH-30 -PIPING	1-1/2-WCI-3010035	Piping Inspection (Class4L)	10Y	INT				I									IRI-INRE	241222	272791
70	VGOH-30 -PIPING	1-1/2-WCI-3010036	Piping Inspection (Class4L)	10Y	INT				I									IRI-INRE	241223	272792
71	VGOH-32 -PIPING	1-1/2-WR-3208029	Piping Inspection (Class4L)	10Y	INT					I								IRI-INRE	241706	273275
72	VGOH-32 -PIPING	1-1/2-WS-3208028	Piping Inspection (Class4L)	10Y	INT					I								IRI-INRE	241723	273292
73	VGOH-30 -PIPING	1-CL-3006025	Piping Inspection (Class2)	5Y	INT							I						IRI-INRE	240871	272440
74	VGOH-30 -PIPING	1-CL-3016025	Piping Inspection (Class2)	5Y	INT							I						IRI-INRE	240888	272455
75	VGOH-30 -PIPING	1-CL-3016031	Piping Inspection (Class2)	5Y	INT							I						IRI-INRE	240888	272457
76	VGOH-30 -PIPING	1-CL-3017014	Piping Inspection (Class2)	5Y	INT							I						IRI-INRE	240892	272461
77	VGOH-32 -PIPING	1-CL-3202051	Piping Inspection (Class2)	5Y	INT									I				IRI-INRE	241429	272998
78	VGOH-32 -PIPING	1-CL-3202054	Piping Inspection (Class2)	5Y	INT									I				IRI-INRE	241431	273000
79	VGOH-32 -PIPING	1-CL-3207007	Piping Inspection (Class2)	5Y	INT									I				IRI-INRE	241473	273042
80	VGOH-63 -PIPING	1-CL-6307111	Piping Inspection (Class2)	5Y	INT											I		IRI-INRE	241964	273533
81	VGOH-63 -PIPING	1-CL-6307112	Piping Inspection (Class2)	5Y	INT											I		IRI-INRE	241965	273534
82	VGOH-30 -PIPING	1-FA-3006015	Piping Inspection (Class2)	5Y	INT							I						IRI-INRE	240917	272486
83	VGOH-30 -PIPING	1-FA-3006021	Piping Inspection (Class2)	5Y	INT							I						IRI-INRE	240920	272489
84	VGOH-30 -PIPING	1-FA-3006024	Piping Inspection (Class2)	5Y	INT							I						IRI-INRE	233561	264572
85	VGOH-30 -PIPING	1-FA-3006615	Piping Inspection (Class2)	5Y	INT							I						IRI-INRE	240922	272491
86	VGOH-30 -PIPING	1-FA-3012019	Piping Inspection (Class2)	5Y	INT								I					IRI-INRE	233562	264573
87	VGOH-30 -PIPING	1-FA-3012020	Piping Inspection (Class2)	5Y	INT								I					IRI-INRE	233563	264574
88	VGOH-30 -PIPING	1-FA-3014016	Piping Inspection (Class2)	5Y	INT								I					IRI-INRE	233564	264575
89	VGOH-30 -PIPING	1-FA-30300021	Piping Inspection (Class2)	5Y	INT								I					IRI-INRE	240961	272530
90	VGOH-30 -PIPING	1-FA-3030021	Piping Inspection (Class2)	5Y	INT								I					IRI-INRE	233565	264576
91	VGOH-30 -PIPING	1-FA-3031012	Piping Inspection (Class2)	5Y	INT								I					IRI-INRE	240965	272534
92	VGOH-30 -PIPING	1-FG-0050015	Piping Inspection (Class2)	5Y	INT					I								IRI-INRE	233358	264929
93	VGOH-30 -PIPING	1-FG-0050016	Piping Inspection (Class2)	5Y	INT					I								IRI-INRE	233359	264930
94	VGOH-30 -PIPING	1-FG-0052002	Piping Inspection (Class2)	5Y	INT					I								IRI-INRE	233363	264934
95	VGOH-30 -PIPING	1-FG-0052003	Piping Inspection (Class2)	5Y	INT					I								IRI-INRE	233364	264935
96	VGOH-30 -PIPING	1-FG-0053003	Piping Inspection (Class2)	5Y	INT					I								IRI-INRE	233366	264937
97	VGOH-30 -PIPING	1-FG-0053004	Piping Inspection (Class2)	5Y	INT					I								IRI-INRE	233367	264938
98	VGOH-30 -PIPING	1-FG-0053005	Piping Inspection (Class2)	5Y	INT					I								IRI-INRE	233368	264939
99	VGOH-30 -PIPING	1-FG-0053006	Piping Inspection (Class2)	5Y	INT					I								IRI-INRE	233369	264940
100	VGOH-30 -PIPING	1-FG-0054002	Piping Inspection (Class2)	5Y	INT					I								IRI-INRE	233372	264943
101	VGOH-30 -PIPING	1-FG-0054003	Piping Inspection (Class2)	5Y	INT					I								IRI-INRE	233373	264944
102	VGOH-32 -PIPING	1-FG-3210002	Piping Inspection (Class2)	5Y	INT											I		IRI-INRE	241806	273175

PREVENTIVE MAINTENANCE YEARLY SCHEDULE
PLANT: VGOHT YEAR: 2023

Form No.
Effective Date 09.11.2022
Revision 3

Legend Text : B = Program Back-up C = Calibrate F = Function Test H = Overhaul I = Inspect L = Lubricate M = Strategy Plan P = Preventive Q = Check oil quality
S = Service T = Stand by condition check U = Running condition check V = Verify

Item	L No.	Equipment No.	Maintenance Item Description	Cycle	Maint. Act. Type	JAN	FEB	MAR	APR	MAY	JUN	JUL	AUG	SEP	OCT	NOV	DEC	Work Center	Main. Plan	Maintenance
1	VGOH		CHECK STATUS ANALYZER OF VGO HT PLANT (A	1W	INT	I	I	I	I	I	I	I	I	I	I	I	I	CAN-Q3RW	92622	116479
2	VGOH		CLEAN EJECTOR AIR OF O2 ANALYZER VGO HT	1W	INT	I	I	I	I	I	I	I	I	I	I	I	I	CAN-Q3RW	92623	116480
3	VGOH		VERIFY GAS DETECTOR OF VGO HT PLANT (ALL	4M	INT			V				V					V	CAN-Q3RW	92624	116481
4	VGOH		Inspection machine VGOHT	1M	INT	I	I	I	I	I	I	I	I	I	I	I	I	IRI-INVB	108646	134639
5	VGOH		INSPECTION OF HTU-31P050A -P01	6M	PMT		I						I					RRE-MRED	43145	44745
6	VGOH		INSPECTION OF DCC-31P052A -P01	1Y	PMT							I						RRE-MRED	43147	44747
7	VGOH		INSPECTION OF VGO-31P052B -P01	1Y	PMT							I						RRE-MRED	43148	44748
8	VGOH		INSPECTION OF VGO-30E013A	6M	PMT		I						I					RRE-MRED	77847	95556
9	VGOH		Inspection Bladar tank(check foam)Tank	6M	PMT							I					I	RRE-MRED	77951	95561
10	VGOH		Lubrication COMP.of CHILLER K01B	1Y	PMT											L		RRE-MRED	79075	97430
11	VGOH		Lubrication com.of Chiller K02B	1Y	PMT												L	RRE-MRED	79205	97849
12	VGOH		Lubrication COMPRESSOR OF CHILLER K03B	1Y	PMT		L											RRE-MRED	80063	98672
13	VGOH		INSPECTION OF VGOH-31P055A	6M	PMT					I					I			RRE-MRED	80958	100513
14	VGOH		INSPECTION OF VGOH-30E014A	6M	PMT							I					I	RRE-MRED	83434	104220
15	VGOH		INSPECTION OF VGOH-31K007-P01	1Y	PMT		I											RRE-MRED	83438	104252
16	VGOH		INSPECTION OF VGOH-31K007-P02	1Y	PMT		I											RRE-MRED	83438	104253
17	VGOH		INSPECTION OF VGOH-31K007-P01	1Y	PMT								I					RRE-MRED	83439	104254
18	VGOH		INSPECTION OF VGOH-31K007-P02	1Y	PMT								I					RRE-MRED	83439	104255
19	VGOH		Lubricationof COMPRESSOR OF CHILLER K03A	6M	PMT	L							L					RRE-MRED	83446	104261
20	VGOH-30		Lubrication AIR COOLER UNIT 30.	2M	PMT	L		L			L		L		L		L	RRE-MRED	83268	103938
21	VGOH-E1C		PARTIAL DISCHARGE SIGNAL MEASURING	12M	PMT			I										CO-H-SWRL	87997	108793
22	VGOH-30 -30K001A		INSPECTION OF VGOH-30K001A	6M	PMT							I					I	RRE-MRED	83448	104263
23	VGOH-32 -32B001		INSPECTION OF HTU-32B001	1Y	PMT								I					RRE-MRED	44415	46015
24	VGOH-37 -37K001		OIL INSP & ANALYSIS M/C	1M	PMS	I	I	I	I	I	I	I	I	I	I	I	I	IRI-INOL	95336	119799
25	VGOH-63 -63T001A		Inspection Open Vent (ELBOW)/Bird Screen	6M	PMT							I					I	RRE-MRED	296979	299665
26	VGOH-63 -63T001A		Inspection Emergency vent cover	6M	PMT							I					I	RRE-MRED	296980	299666
27	VGOH-63 -63T001B		Inspection Open Vent (ELBOW)/Bird Screen	6M	PMT							I					I	RRE-MRED	296981	299667
28	VGOH-63 -63T001B		Inspection Emergency vent cover	6M	PMT							I					I	RRE-MRED	296982	299668
29	VGOH-63 -63T001C		Inspection Open Vent (ELBOW)/Bird Screen	6M	PMT							I					I	RRE-MRED	296983	299669
30	VGOH-63 -63T001C		Inspection Emergency vent cover	6M	PMT							I					I	RRE-MRED	296984	299690
31	VGOH-63 -63T002		Inspection Open Vent (ELBOW)/Bird Screen	6M	PMT							I					I	RRE-MRED	296975	299648
32	VGOH-63 -63T002		Inspection Emergency vent cover	6M	PMT							I					I	RRE-MRED	296976	299669
33	VGOH-63 -63T003		Inspection Breather Valve	6M	PMT							I					I	RRE-MRED	296977	299670
34	VGOH-63 -63T004		Inspection Breather Valve	6M	PMT							I					I	RRE-MRED	296978	299671

PREVENTIVE MAINTENANCE YEARLY SCHEDULE
PLANT: VGOHT YEAR: 2023

Form No.
Effective Date 09.11.2022
Revision 3

Legend Text : B = Program Back-up C = Calibrate F = Function Test H = Overhaul I = Inspect L = Lubricate M = Strategy Plan P = Preventive Q = Check oil quality
S = Service T = Stand by condition check U = Running condition check V = Verify

Item	L No.	Equipment No.	Maintenance Item Description	Cycle	Maint. Act. Type	JAN	FEB	MAR	APR	MAY	JUN	JUL	AUG	SEP	OCT	NOV	DEC	Work Center	Main. Plan	Maintenance
103	VGOH-30 -PIPING	1-H-02007	Piping Inspection (Class2)	5Y	INT						I							IRI-INRE	240769	272338
104	VGOH-30 -PIPING	1-H-02013	Piping Inspection (Class2)	5Y	INT						I							IRI-INRE	240770	272339
105	VGOH-30 -PIPING	1-LCO-3001008	Piping Inspection (Class2)	5Y	INT							I						IRI-INRE	241694	272663
106	VGOH-32 -PIPING	1-NL-3210027	Piping Inspection (Class4L)	10Y	INT				I									IRI-INRE	241674	273243
107	VGOH-32 -PIPING	1-NL-3210028	Piping Inspection (Class4L)	10Y	INT					I								IRI-INRE	241675	273244
108	VGOH-63 -PIPING	1-SHO-6324001	Piping Inspection (Class2)	5Y	INT											I		IRI-INRE	242042	273611
109	VGOH-30 -PIPING	1-SL-0005063	Piping Inspection (Class4L)	5Y	INT				I									IRI-INRE	233429	265000
110	VGOH-30 -PIPING	1-SL-0005064	Piping Inspection (Class4L)	5Y	INT				I									IRI-INRE	233430	265001
111	VGOH-32 -PIPING	1-SL-3212010	Piping Inspection (Class4L)	5Y	INT					I								IRI-INRE	233801	265172
112	VGOH-30 -PIPING	1-WB-0010200	Piping Inspection (Class4L)	5Y	INT				I									IRI-INRE	233498	265069
113	VGOH-32 -PIPING	1-WB-3204035	Piping Inspection (Class4L)	5Y	INT					I								IRI-INRE	241898	273265
114	VGOH-32 -PIPING	1-WB-3205041	Piping Inspection (Class4L)	5Y	INT					I								IRI-INRE	241897	273266
115	VGOH-32 -PIPING	1-WB-3212024	Piping Inspection (Class4L)	5Y	INT					I								IRI-INRE	241701	273270
116	VGOH-30 -PIPING	1-WCI-3010028	Piping Inspection (Class4L)	10Y	INT				I									IRI-INRE	241219	272788
117	VGOH-30 -PIPING	1-WCI-3010043	Piping Inspection (Class4L)	10Y	INT				I									IRI-INRE	241224	272793
118	VGOH-30 -PIPING	1-WD-0020106	Piping Inspection (Class4L)	10Y	INT				I									IRI-INRE	233500	265071
119	VGOH-30 -PIPING	1-WF-0022013	Piping Inspection (Class4L)	10Y	INT				I									IRI-INRE	233516	265087
120	VGOH-30 -PIPING	1-WF-0022014	Piping Inspection (Class4L)	10Y	INT				I									IRI-INRE	233517	265088
121	VGOH-30 -PIPING	1-WF-3020105	Piping Inspection (Class4L)	10Y	INT				I									IRI-INRE	233572	264583
122	VGOH-37 -PIPING	1-WF-3711013	Piping Inspection (Class4L)	10Y	INT						I							IRI-INRE	241840	273409
123	VGOH-30 -PIPING	1-WR-3032010	Piping Inspection (Class4L)	10Y	INT				I									IRI-INRE	241256	272825
124	VGOH-32 -PIPING	1-WR-3206040	Piping Inspection (Class4L)	10Y	INT					I								IRI-INRE	241703	273272
125	VGOH-32 -PIPING	1-WR-3206048	Piping Inspection (Class4L)	10Y	INT					I								IRI-INRE	241705	273274
126	VGOH-32 -PIPING	1-WR-3213008	Piping Inspection (Class4L)	10Y	INT					I								IRI-INRE	241706	273277
127	VGOH-32 -PIPING	1-WR-3213022	Piping Inspection (Class4L)	10Y	INT					I								IRI-INRE	241709	273278
128	VGOH-32 -PIPING	1-WR-3215012	Piping Inspection (Class4L)	10Y	INT					I								IRI-INRE	241711	273280
129	VGOH-32 -PIPING	1-WR-3215013	Piping Inspection (Class4L)	10Y	INT					I								IRI-INRE	241712	273281
130	VGOH-32 -PIPING	1-WR-3216008	Piping Inspection (Class4L)	10Y	INT					I								IRI-INRE	241713	273282
131	VGOH-32 -PIPING	1-WR-3216009	Piping Inspection (Class4L)	10Y	INT					I								IRI-INRE	241714	273283
132	VGOH-32 -PIPING	1-WR-327027	Piping Inspection (Class4L)	10Y	INT					I								IRI-INRE	241720	273289
133	VGOH-32 -PIPING	1-WR-327028	Piping Inspection (Class4L)	10Y	INT					I								IRI-INRE	241721	273290
134	VGOH-30 -PIPING	1-WS-3032009	Piping Inspection (Class4L)	10Y	INT				I									IRI-INRE	241272	272841
135	VGOH-30 -PIPING	1-WS-30332011	Piping Inspection (Class4L)	10Y	INT				I									IRI-INRE	233575	264588
136	VGOH-32 -PIPING	1/2-CL-3207083	Piping Inspection (Class2)	5Y	INT									I				IRI-INRE	241488	273057

PREVENTIVE MAINTENANCE YEARLY SCHEDULE
PLANT: VGOHT YEAR: 2023

Form No.
Effective Date 09.11.2022
Revision 3

Legend Text : B = Program Back-up C = Calibrate F = Function Test H = Overhaul I = Inspect L = Lubricate M = Strategy Plan P = Preventive Q = Check oil quality
S = Service T = Stand by condition check U = Running condition check V = Verify

Item	L No.	Equipment No.	Maintenance Item Description	Cycle	Maint. Act. Type	JAN	FEB	MAR	APR	MAY	JUN	JUL	AUG	SEP	OCT	NOV	DEC	Work Center	Main. Plan	Maintenance
35	VGOH-63 -63T005		Inspection Frame Arrester	6M	PMT						I						I	RRE-MRED	296988	299694
36	VGOH-63 -63T006A		Inspection Breather Valve	6M	PMT						I						I	RRE-MRED	296985	299691
37	VGOH-63 -63T006B		Inspection Breather Valve	6M	PMT						I						I	RRE-MRED	296986	299692
38	VGOH-63 -63T006C		Inspection Breather Valve	6M	PMT						I						I	RRE-MRED	296987	299693
39	VGOH-37 -37K003BA		OIL INSP & ANALYSIS M/C	1M	PMS	I	I	I	I	I	I	I	I	I	I	I	I	IRI-INOL	95336	119800
40	VGOH-CCR-INTERCOM - -HSP01		FUNCTION TEST INTERCOM HSP01	6M	PMT					F								131-VOD	121965	150791
41	VGOH-CCR-INTERCOM - -CRH1		FUNCTION TEST INTERCOM CRH-1	6M	PMT					F						F		131-VOD	121968	150792
42	VGOH-CCR-INTERCOM - -CRH2		FUNCTION TEST INTERCOM CRH-2	6M	PMT					F						F		131-VOD	121967	150793
43	VGOH-32 -PIPING	1-1/2-CO-3210030	Piping Inspection (Class2)	5Y	INT								I					IRI-INRE	241384	272953
44	VGOH-32 -PIPING	1-1/2-CO-3210031	Piping Inspection (Class2)	5Y	INT								I					IRI-INRE	241385	272954
45	VGOH-30 -PIPING	1-1/2-CL-3006004	Piping Inspection (Class2)	5Y	INT						I							IRI-INRE	240875	272444
46	VGOH-32 -PIPING	1-1/2-CL-3205020	Piping Inspection (Class2)	5Y	INT									I				IRI-INRE	241459	273028
47	VGOH-32 -PIPING	1-1/2-CL-3206036	Piping Inspection (Class2)	5Y	INT									I				IRI-INRE	241468	273035
48	VGOH-32 -PIPING	1-1/2-CL-3207029	Piping Inspection (Class2)	5Y	INT									I				IRI-INRE	241474	273043
49	VGOH-32 -PIPING	1-1/2-CL-3213017	Piping Inspection (Class2)	5Y	INT										I			IRI-INRE	241518	273087
50	VGOH-63 -PIPING	1-1/2-CL-6304106	Piping Inspection (Class2)	5Y	INT												I	IRI-INRE	241920	273489
51	VGOH-63 -PIPING	1-1/2-CL-6304107	Piping Inspection (Class2)	5Y	INT												I	IRI-INRE	241921	273490
52	VGOH-63 -PIPING	1-1/2-CL-6305113	Piping Inspection (Class2)	5Y	INT												I	IRI-INRE	241935	273504
53	VGOH-63 -PIPING	1-1/2-CL-6305114	Piping Inspection (Class2)	5Y	INT												I	IRI-INRE	241936	273505
54	VGOH-63 -PIPING	1-1/2-CL-6307104	Piping Inspection (Class2)	5Y	INT												I	IRI-INRE	241959	273528
55	VGOH-63 -PIPING	1-1/2-CL-6307105	Piping Inspection (Class2)	5Y	INT												I	IRI-INRE	241960	273529
56	VGOH-63 -PIPING	1-1/2-CL-6307116	Piping Inspection (Class2)	5Y	INT												I	IRI-INRE	241967	273536
57	VGOH-30 -PIPING	1-1/2-CPL-3019022	Piping Inspection (Class4L)	5Y	INT						I							IRI-INRE	240897	272466
58	VGOH-30 -PIPING	1-1/2-FA-3015002	Piping Inspection (Class2)	5Y	INT								I					IRI-INRE	240955	272524
59	VGOH-30 -PIPING	1-1/2-FA-3031025	Piping Inspection (Class2)	5Y	INT								I					IRI-INRE	240968	272535
60	VGOH-32 -PIPING	1-1/2-FA-3210025	Piping Inspection (Class2)	5Y	INT										I			IRI-INRE	241587	273158
61	VGOH-32 -PIPING	1-1/2-FA-3210026	Piping Inspection (Class2)	5Y	INT										I			IRI-INRE	241588	273157
62	VGOH-37 -PIPING	1-1/2-FA-3712016	Piping Inspection (Class2)	5Y	INT												I	IRI-INRE	241750	273319
63	VGOH-37 -PIPING	1-1/2-FA-3712018	Piping Inspection (Class2)	5Y	INT												I	IRI-INRE	241752	273321
64	VGOH-20 -PIPING	1-1/2-SL-1014003	Piping Inspection (Class4L)	5Y	INT						I							IRI-INRE	240784	272353
65	VGOH-30 -PIPING	1-1/2-TR-300007	Piping Inspection (Class4L)	10Y	INT						I							IRI-INRE	241209	272778
66	VGOH-32 -PIPING	1-1/2-WB-3206017	Piping Inspection (Class4L)	5Y	INT							I						IRI-INRE	241698	273267
67	VGOH-32 -PIPING	1-1/2-WB-326017	Piping Inspection (Class4L)	5Y	INT							I						IRI-INRE	241702	273271
68	VGOH-30 -PIPING	1-1/2-WCI-3010020	Piping Inspection (Class4L)	10Y	INT						I							IRI-INRE	241216	272785

PREVENTIVE MAINTENANCE YEARLY SCHEDULE
PLANT: VCOHT YEAR: 2023

Form No.
Effective Date 09.11.2022
Revision 3

Legend Text : B = Program Back-up C = Calibrate F = Function Test H = Overhaul I = Inspect L = Lubricate M = Strategy Plan P = Preventive Q = Check oil quality
S = Service T = Stand by condition check U = Running condition check V = Verify

Item	T. No.	Equipment No.	Maintenance Item Description	Cycle	Maint. Act. Type	JAN	FEB	MAR	APR	MAY	JUN	JUL	AUG	SEP	OCT	NOV	DEC	Work Center	Main. Plan	Maintenance
205	VCOH-03 -PIPING	2-CL-6305111	Piping Inspection (Class2)	5Y	INT											I		IRI-INRE	241933	273502
206	VCOH-03 -PIPING	2-CL-6305112	Piping Inspection (Class2)	5Y	INT											I		IRI-INRE	241934	273503
207	VCOH-03 -PIPING	2-CL-6305119	Piping Inspection (Class2)	5Y	INT											I		IRI-INRE	241940	273509
208	VCOH-03 -PIPING	2-CL-6305120	Piping Inspection (Class2)	5Y	INT											I		IRI-INRE	241941	273510
209	VCOH-03 -PIPING	2-CL-6305121	Piping Inspection (Class2)	5Y	INT											I		IRI-INRE	241942	273511
210	VCOH-03 -PIPING	2-CL-6305122	Piping Inspection (Class2)	5Y	INT											I		IRI-INRE	241943	273512
211	VCOH-03 -PIPING	2-CL-6307108	Piping Inspection (Class2)	5Y	INT											I		IRI-INRE	241963	273532
212	VCOH-36 -PIPING	2-FA-3001025	Piping Inspection (Class2)	5Y	INT							I						IRI-INRE	233560	264571
213	VCOH-36 -PIPING	2-FA-3006029	Piping Inspection (Class2)	5Y	INT							I						IRI-INRE	240921	272490
214	VCOH-36 -PIPING	2-FA-3009022	Piping Inspection (Class2)	5Y	INT					I								IRI-INRE	240935	272504
215	VCOH-36 -PIPING	2-FA-3009033	Piping Inspection (Class2)	5Y	INT								I					IRI-INRE	240940	272509
216	VCOH-32 -PIPING	2-FA-3201010	Piping Inspection (Class2)	5Y	INT										I			IRI-INRE	241562	273131
217	VCOH-32 -PIPING	2-FA-3202044	Piping Inspection (Class2)	5Y	INT										I			IRI-INRE	241566	273135
218	VCOH-32 -PIPING	2-FA-3202045	Piping Inspection (Class2)	5Y	INT										I			IRI-INRE	241567	273136
219	VCOH-32 -PIPING	2-FA-3206043	Piping Inspection (Class2)	5Y	INT										I			IRI-INRE	241574	273143
220	VCOH-32 -PIPING	2-FA-3210012	Piping Inspection (Class2)	5Y	INT										I			IRI-INRE	241582	273151
221	VCOH-32 -PIPING	2-FA-3210016	Piping Inspection (Class2)	5Y	INT										I			IRI-INRE	241583	273152
222	VCOH-32 -PIPING	2-FA-3210017	Piping Inspection (Class2)	5Y	INT										I			IRI-INRE	241584	273153
223	VCOH-32 -PIPING	2-FA-3213019	Piping Inspection (Class2)	5Y	INT										I			IRI-INRE	241593	273162
224	VCOH-37 -PIPING	2-FA-3709017	Piping Inspection (Class2)	5Y	INT											I		IRI-INRE	241746	273315
225	VCOH-37 -PIPING	2-FA-3709020	Piping Inspection (Class2)	5Y	INT											I		IRI-INRE	241747	273316
226	VCOH-36 -PIPING	2-FG-0050021	Piping Inspection (Class2)	5Y	INT					I								IRI-INRE	233361	264932
227	VCOH-36 -PIPING	2-FG-0052001	Piping Inspection (Class2)	5Y	INT					I								IRI-INRE	233362	264933
228	VCOH-36 -PIPING	2-FG-0054004	Piping Inspection (Class2)	5Y	INT					I								IRI-INRE	233374	264945
229	VCOH-32 -PIPING	2-FO-3206042	Piping Inspection (Class2)	5Y	INT											I		IRI-INRE	241604	273173
230	VCOH-32 -PIPING	2-FO-3218001	Piping Inspection (Class2)	5Y	INT											I		IRI-INRE	241607	273176
231	VCOH-36 -PIPING	2-HI-3008003	Piping Inspection (Class2)	5Y	INT								I					IRI-INRE	233567	264578
232	VCOH-36 -PIPING	2-HI-3008006	Piping Inspection (Class2)	5Y	INT								I					IRI-INRE	233568	264579
233	VCOH-32 -PIPING	2-NL-3210035	Piping Inspection (Class4L)	10Y	INT					I								IRI-INRE	241678	273245
234	VCOH-32 -PIPING	2-NL-3220008	Piping Inspection (Class4L)	10Y	INT					I								IRI-INRE	233599	265170
235	VCOH-37 -PIPING	2-NL-3711012	Piping Inspection (Class4L)	10Y	INT						I							IRI-INRE	241838	273407
236	VCOH-37 -PIPING	2-NL-3712008	Piping Inspection (Class4L)	10Y	INT						I							IRI-INRE	233822	265193
237	VCOH-37 -PIPING	2-NL-3712013	Piping Inspection (Class4L)	10Y	INT						I							IRI-INRE	241839	273408
238	VCOH-03 -PIPING	2-SIO-6324005-A15	Piping Inspection (Class2)	5Y	INT											I		IRI-INRE	242043	273612

PREVENTIVE MAINTENANCE YEARLY SCHEDULE
PLANT: VCOHT YEAR: 2023

Form No.
Effective Date 09.11.2022
Revision 3

Legend Text : B = Program Back-up C = Calibrate F = Function Test H = Overhaul I = Inspect L = Lubricate M = Strategy Plan P = Preventive Q = Check oil quality
S = Service T = Stand by condition check U = Running condition check V = Verify

Item	T. No.	Equipment No.	Maintenance Item Description	Cycle	Maint. Act. Type	JAN	FEB	MAR	APR	MAY	JUN	JUL	AUG	SEP	OCT	NOV	DEC	Work Center	Main. Plan	Maintenance
137	VCOH-32 -PIPING	1/2-CL-3207084	Piping Inspection (Class2)	5Y	INT									I				IRI-INRE	241489	273058
138	VCOH-32 -PIPING	1/2-SL-3208030	Piping Inspection (Class4L)	5Y	INT						I							IRI-INRE	241677	273246
139	VCOH-30 -PIPING	10-CO-3007001	Piping Inspection critical line	6M	INT						I					I		IRI-INRE	247213	279303
140	VCOH-30 -PIPING	10-CO-3014016	Piping Inspection (Class2)	5Y	INT						I							IRI-INRE	240661	272430
141	VCOH-32 -PIPING	10-CL-324006	Piping Inspection (Class2)	5Y	INT										I			IRI-INRE	241543	273112
142	VCOH-00 -PIPING	10-FA-0044001	Piping Inspection (Class2)	5Y	INT						I							IRI-INRE	233351	264502
143	VCOH-37 -PIPING	10-FA-3705018	Piping Inspection (Class2)	5Y	INT											I		IRI-INRE	241742	273311
144	VCOH-37 -PIPING	10-FA-3705019	Piping Inspection (Class2)	5Y	INT											I		IRI-INRE	241743	273312
145	VCOH-00 -PIPING	10-SL-0010008	Piping Inspection (Class4L)	5Y	INT					I								IRI-INRE	233433	265004
146	VCOH-00 -PIPING	10-SL-001008	Piping Inspection (Class4L)	5Y	INT					I								IRI-INRE	233438	265009
147	VCOH-00 -PIPING	10-WR-0022001	Piping Inspection (Class4L)	10Y	INT					I								IRI-INRE	233531	265102
148	VCOH-00 -PIPING	10-WR-0022011	Piping Inspection (Class4L)	10Y	INT					I								IRI-INRE	233532	265103
149	VCOH-32 -PIPING	10-WR-3215002	Piping Inspection (Class4L)	10Y	INT						I							IRI-INRE	241710	273279
150	VCOH-37 -PIPING	10-WR-3709015	Piping Inspection (Class4L)	10Y	INT							I						IRI-INRE	241844	273413
151	VCOH-37 -PIPING	10-WR-3711009	Piping Inspection (Class4L)	10Y	INT							I						IRI-INRE	241845	273414
152	VCOH-00 -PIPING	10-WS-0022011	Piping Inspection (Class4L)	10Y	INT					I								IRI-INRE	233549	265120
153	VCOH-00 -PIPING	10-WS-0034004	Piping Inspection (Class4L)	10Y	INT					I								IRI-INRE	233550	265121
154	VCOH-00 -PIPING	10-WS-2404019	Piping Inspection (Class4L)	10Y	INT					I								IRI-INRE	233555	265126
155	VCOH-32 -PIPING	10-WS-3215004	Piping Inspection (Class4L)	10Y	INT						I							IRI-INRE	241725	273294
156	VCOH-37 -PIPING	10-WS-3709014	Piping Inspection (Class4L)	10Y	INT							I						IRI-INRE	241850	273419
157	VCOH-37 -PIPING	10-WS-3711008	Piping Inspection (Class4L)	10Y	INT							I						IRI-INRE	241851	273420
158	VCOH-30 -PIPING	12-FA-3009015	Piping Inspection (Class2)	5Y	INT						I							IRI-INRE	240933	272502
159	VCOH-37 -PIPING	12-FA-3709007	Piping Inspection (Class2)	5Y	INT											I		IRI-INRE	241744	273313
160	VCOH-37 -PIPING	12-FA-3711001	Piping Inspection (Class2)	5Y	INT											I		IRI-INRE	241748	273317
161	VCOH-30 -PIPING	14-FA-3014009	Piping Inspection (Class2)	5Y	INT									I				IRI-INRE	240953	272522
162	VCOH-00 -PIPING	14-HCO-02003	Piping Inspection (Class2)	5Y	INT								I					IRI-INRE	240773	272342
163	VCOH-30 -PIPING	16-CO-3014001	Piping Inspection (Class2)	5Y	INT						I							IRI-INRE	240659	272428
164	VCOH-32 -PIPING	16-CO-3215006	Piping Inspection (Class2)	5Y	INT									I				IRI-INRE	241400	272969
165	VCOH-32 -PIPING	16-CO-328001	Piping Inspection (Class2)	5Y	INT										I			IRI-INRE	241404	272973
166	VCOH-00 -PIPING	18-FA-0044010	Piping Inspection (Class2)	5Y	INT								I					IRI-INRE	233352	264503
167	VCOH-32 -PIPING	18-FA-3220003	Piping Inspection (Class2)	5Y	INT											I		IRI-INRE	241599	273168
168	VCOH-32 -PIPING	18-FA-3220009	Piping Inspection (Class2)	5Y	INT											I		IRI-INRE	241600	273169
169	VCOH-30 -PIPING	2-CA-3029005	Piping Inspection (Class2)	5Y	INT						I							IRI-INRE	240638	272407
170	VCOH-30 -PIPING	2-CO-3008011	Piping Inspection (Class2)	5Y	INT								I					IRI-INRE	240652	272421

PREVENTIVE MAINTENANCE YEARLY SCHEDULE
PLANT: VCOHT YEAR: 2023

Form No.
Effective Date 09.11.2022
Revision 3

Legend Text : B = Program Back-up C = Calibrate F = Function Test H = Overhaul I = Inspect L = Lubricate M = Strategy Plan P = Preventive Q = Check oil quality
S = Service T = Stand by condition check U = Running condition check V = Verify

Item	T. No.	Equipment No.	Maintenance Item Description	Cycle	Maint. Act. Type	JAN	FEB	MAR	APR	MAY	JUN	JUL	AUG	SEP	OCT	NOV	DEC	Work Center	Main. Plan	Maintenance
239	VCOH-32 -PIPING	2-WS-3209039	Piping Inspection (Class4L)	5Y	INT					I								IRI-INRE	241899	273268
240	VCOH-32 -PIPING	2-WS-3209050	Piping Inspection (Class4L)	5Y	INT					I								IRI-INRE	241700	273269
241	VCOH-36 -PIPING	2-WCI-3010032	Piping Inspection (Class4L)	10Y	INT				I									IRI-INRE	241221	272790
242	VCOH-00 -PIPING	2-WP-0022003	Piping Inspection (Class4L)	10Y	INT				I									IRI-INRE	233514	265085
243	VCOH-36 -PIPING	2-WP-0022010	Piping Inspection (Class4L)	10Y	INT				I									IRI-INRE	233515	265086
244	VCOH-32 -PIPING	2-WP-3211003	Piping Inspection (Class4L)	10Y	INT					I								IRI-INRE	233809	265180
245	VCOH-32 -PIPING	2-WR-3206041	Piping Inspection (Class4L)	10Y	INT					I								IRI-INRE	241704	273273
246	VCOH-32 -PIPING	2-WR-3207016	Piping Inspection (Class4L)	10Y	INT					I								IRI-INRE	233812	265183
247	VCOH-32 -PIPING	2-WS-3206053	Piping Inspection (Class4L)	10Y	INT					I								IRI-INRE	241722	273291
248	VCOH-32 -PIPING	2-WS-3207015	Piping Inspection (Class4L)	10Y	INT					I								IRI-INRE	233819	265190
249	VCOH-36 -PIPING	2-WSW-3001013	Piping Inspection (Class2)	5Y	INT							I						IRI-INRE	241279	272848
250	VCOH-32 -PIPING	2-WSW-3211004	Piping Inspection (Class4L)	10Y	INT						I							IRI-INRE	241732	273301
251	VCOH-36 -PIPING	24-WS-0020005	Piping Inspection (Class4L)	10Y	INT				I									IRI-INRE	233547	265118
252	VCOH-03 -PIPING	3-CA-6303310	Piping Inspection (Class2)	5Y	INT											I		IRI-INRE	241878	273447
253	VCOH-32 -PIPING	3-CO-3205004	Piping Inspection (Class2)	5Y	INT							I						IRI-INRE	241349	272918
254	VCOH-32 -PIPING	3-CO-3206002	Piping Inspection (Class2)	5Y	INT							I						IRI-INRE	241353	272922
255	VCOH-32 -PIPING	3-CO-3209045	Piping Inspection (Class2)	5Y	INT							I						IRI-INRE	241377	272948
256	VCOH-32 -PIPING	3-CO-3215018	Piping Inspection (Class2)	5Y	INT									I				IRI-INRE	241403	272972
257	VCOH-36 -PIPING	3-CL-3008007	Piping Inspection (Class2)	5Y	INT					I								IRI-INRE	240869	272438
258	VCOH-36 -PIPING	3-CL-3008034	Piping Inspection (Class2)	5Y	INT						I							IRI-INRE	240873	272442
259	VCOH-36 -PIPING	3-CL-3008035	Piping Inspection (Class2)	5Y	INT					I								IRI-INRE	240874	272443
260	VCOH-36 -PIPING	3-CL-3016023	Piping Inspection (Class2)	5Y	INT						I							IRI-INRE	240884	272453
261	VCOH-32 -PIPING	3-CL-3202043	Piping Inspection (Class2)	5Y	INT									I				IRI-INRE	241428	272997
262	VCOH-32 -PIPING	3-CL-3203038	Piping Inspection (Class2)	5Y	INT									I				IRI-INRE	241438	273007
263	VCOH-32 -PIPING	3-CL-3204007	Piping Inspection (Class2)	5Y	INT									I				IRI-INRE	241451	273020
264	VCOH-32 -PIPING	3-CL-3204039	Piping Inspection (Class2)	5Y	INT									I				IRI-INRE	241456	273025
265	VCOH-32 -PIPING	3-CL-3204048	Piping Inspection (Class2)	5Y	INT									I				IRI-INRE	241457	273026
266	VCOH-32 -PIPING	3-CL-3207035	Piping Inspection (Class2)	5Y	INT									I				IRI-INRE	241475	273044
267	VCOH-32 -PIPING	3-CL-3207088	Piping Inspection (Class2)	5Y	INT									I				IRI-INRE	241481	273050
268	VCOH-32 -PIPING	3-CL-3209049	Piping Inspection (Class2)	5Y	INT									I				IRI-INRE	241499	273068
269	VCOH-32 -PIPING	3-CL-3211020	Piping Inspection (Class2)	5Y	INT										I			IRI-INRE	241507	273076
270	VCOH-32 -PIPING	3-CL-3213027	Piping Inspection (Class2)	5Y	INT										I			IRI-INRE	241520	273089
271	VCOH-32 -PIPING	3-CL-3217002	Piping Inspection (Class2)	5Y	INT										I			IRI-INRE	241536	273105
272	VCOH-03 -PIPING	3-CL-6304101	Piping Inspection (Class2)	5Y	INT											I		IRI-INRE	241915	273484

PREVENTIVE MAINTENANCE YEARLY SCHEDULE
PLANT: VCOHT YEAR: 2023

Form No.
Effective Date 09.11.2022
Revision 3

Legend Text : B = Program Back-up C = Calibrate F = Function Test H = Overhaul I = Inspect L = Lubricate M = Strategy Plan P = Preventive Q = Check oil quality
S = Service T = Stand by condition check U = Running condition check V = Verify

Item	T. No.	Equipment No.	Maintenance Item Description	Cycle	Maint. Act. Type	JAN	FEB	MAR	APR	MAY	JUN	JUL	AUG	SEP	OCT	NOV	DEC	Work Center	Main. Plan	Maintenance
171	VCOH-32 -PIPING	2-CO-3206045	Piping Inspection (Class2)	5Y	INT					I								IRI-INRE	241354	272923
172	VCOH-32 -PIPING	2-CO-3208052	Piping Inspection (Class2)	5Y	INT								I					IRI-INRE	241355	272924
173	VCOH-32 -PIPING	2-CO-3210054	Piping Inspection (Class2)	5Y	INT								I					IRI-INRE	241389	272958
174	VCOH-30 -PIPING	2-CL-3007004	Piping Inspection (Class2)	5Y	INT						I							IRI-INRE	240665	272434
175	VCOH-30 -PIPING	2-CL-3008004	Piping Inspection (Class2)	5Y	INT						I							IRI-INRE	240666	272435
176	VCOH-30 -PIPING	2-CL-3008014	Piping Inspection (Class2)	5Y	INT						I							IRI-INRE	240670	272439
177	VCOH-30 -PIPING	2-CL-3008033	Piping Inspection (Class2)	5Y	INT								I					IRI-INRE	240672	272441
178	VCOH-30 -PIPING	2-CL-3015022	Piping Inspection (Class2)	5Y	INT								I					IRI-INRE	240682	272451
179	VCOH-30 -PIPING	2-CL-3016030	Piping Inspection (Class2)	5Y	INT								I					IRI-INRE	240687	272456
180	VCOH-30 -PIPING	2-CL-3017004	Piping Inspection (Class2)	5Y	INT						I							IRI-INRE	240691	272460
181	VCOH-32 -PIPING	2-CL-3201003	Piping Inspection (Class2)	5Y	INT										I			IRI-INRE	241407	272976
182	VCOH-32 -PIPING	2-CL-3201022	Piping Inspection (Class2)	5Y	INT										I			IRI-INRE	241409	272978
183	VCOH-32 -PIPING	2-CL-3201031	Piping Inspection (Class2)	5Y	INT										I			IRI-INRE	241410	272979
184	VCOH-32 -PIPING	2-CL-3202005	Piping Inspection (Class2)	5Y	INT										I			IRI-INRE	241420	272989
185	VCOH-32 -PIPING	2-CL-3202019	Piping Inspection (Class2)	5Y	INT										I			IRI-INRE	241423	272992
186	VCOH-32 -PIPING	2-CL-3202041	Piping Inspection (Class2)	5Y	INT										I			IRI-INRE	241426	272995
187	VCOH-32 -PIPING	2-CL-3202042	Piping Inspection (Class2)	5Y	INT										I			IRI-INRE	241427	272996
188	VCOH-32 -PIPING	2-CL-3203044	Piping Inspection (Class2)	5Y	INT										I			IRI-INRE	241444	273013
189	VCOH-32 -PIPING	2-CL-3204058	Piping Inspection (Class2)	5Y	INT										I			IRI-INRE	241455	273024
190	VCOH-32 -PIPING	2-CL-3207005	Piping Inspection (Class2)	5Y	INT										I			IRI-INRE	241472	273041
191	VCOH-32 -PIPING	2-CL-3207050	Piping Inspection (Class2)	5Y	INT										I			IRI-INRE	241476	273045
192	VCOH-32 -PIPING	2-CL-3207064	Piping Inspection (Class2)	5Y	INT										I			IRI-INRE	241480	273049
193	VCOH-32 -PIPING	2-CL-3207071	Piping Inspection (Class2)	5Y	INT										I			IRI-INRE	241483	273052
194	VCOH-32 -PIPING	2-CL-3210009	Piping Inspection (Class2)	5Y	INT											I		IRI-INRE	241500	273069
195	VCOH-32 -PIPING	2-CL-3210010	Piping Inspection (Class2)	5Y	INT											I		IRI-INRE	241501	273070
196	VCOH-32 -PIPING	2-CL-3211021	Piping Inspection (Class2)	5Y	INT											I		IRI-INRE	241508	273077
197	VCOH-32 -PIPING	2-CL-3212017	Piping Inspection (Class2)	5Y	INT											I		IRI-INRE	241513	273082
198	VCOH-32 -PIPING	2-CL-3213021	Piping Inspection (Class2)	5Y	INT											I		IRI-INRE	241519	273088
199	VCOH-32 -PIPING	2-CL-3216010	Piping Inspection (Class2)	5Y	INT											I		IRI-INRE	241531	273100
200	VCOH-32 -PIPING	2-CL-3216012	Piping Inspection (Class2)	5Y	INT											I		IRI-INRE	241532	273101
201	VCOH-32 -PIPING	2-CL-3216014	Piping Inspection (Class2)	5Y	INT											I		IRI-INRE	241534	273103
202	VCOH-32 -PIPING	2-CL-3217007	Piping Inspection (Class2)	5Y	INT											I		IRI-INRE	241539	273108
203	VCOH-32 -PIPING	2-CL-3217008	Piping Inspection (Class2)	5Y	INT											I		IRI-INRE	241540	273109
204	VCOH-32 -PIPING	2-CL-327005	Piping Inspection (Class2)	5Y	INT											I		IRI-INRE	241547	273116

PREVENTIVE MAINTENANCE YEARLY SCHEDULE
PLANT: VCOHT YEAR: 2023

Form No.
Effective Date 09.11.2022
Revision 3

Legend Text : B = Program Back-up C = Calibrate F = Function Test H = Overhaul I = Inspect L = Lubricate M = Strategy Plan P = Preventive Q = Check oil quality
S = Service T = Stand by condition check U = Running condition check V = Verify

Item	T. No.	Equipment No.	Maintenance Item Description	Cycle	Maint. Act. Type	JAN	FEB	MAR	APR	MAY	JUN	JUL	AUG	SEP	OCT	NOV	DEC	Work Center	Main. Plan	Maintenance
341	VCOH-00 -PIPING	3/4-SL-0014104	Piping Inspection (Class4L)	5Y	INT				I									IRI-INRE	240785	272354
342	VCOH-00 -PIPING	3/4-SL-0014108	Piping Inspection (Class4L)	5Y	INT				I									IRI-INRE	240786	272355
343	VCOH-30 -PIPING	3/4-MSM-3001032	Piping Inspection (Class2)	5Y	INT								I					IRI-INRE	241282	272851
344	VCOH-63 -PIPING	4-ATB-6301181	Piping Inspection (Class3)	5Y	INT											I		IRI-INRE	241867	273436
345	VCOH-63 -PIPING	4-ATB-6301182	Piping Inspection (Class3)	5Y	INT											I		IRI-INRE	241868	273437
346	VCOH-32 -PIPING	4-OC-3201008	Piping Inspection (Class2)	5Y	INT								I					IRI-INRE	241343	272912
347	VCOH-32 -PIPING	4-OC-3201040	Piping Inspection (Class2)	5Y	INT								I					IRI-INRE	241345	272914
348	VCOH-32 -PIPING	4-OC-3201048	Piping Inspection (Class2)	5Y	INT								I					IRI-INRE	241346	272915
349	VCOH-32 -PIPING	4-OC-3204002	Piping Inspection (Class2)	5Y	INT								I					IRI-INRE	241347	272918
350	VCOH-32 -PIPING	4-OC-3205049	Piping Inspection (Class2)	5Y	INT								I					IRI-INRE	241352	272921
351	VCOH-32 -PIPING	4-OC-3210014	Piping Inspection (Class2)	5Y	INT					I								IRI-INRE	241378	272947
352	VCOH-32 -PIPING	4-OC-3210015	Piping Inspection (Class2)	5Y	INT								I					IRI-INRE	241379	272948
353	VCOH-32 -PIPING	4-OC-3210020	Piping Inspection (Class2)	5Y	INT					I								IRI-INRE	241380	272949
354	VCOH-32 -PIPING	4-OC-3210021	Piping Inspection (Class2)	5Y	INT					I								IRI-INRE	241381	272950
355	VCOH-32 -PIPING	4-OC-3210029	Piping Inspection (Class2)	5Y	INT					I								IRI-INRE	241383	272952
356	VCOH-32 -PIPING	4-OC-3210036	Piping Inspection (Class2)	5Y	INT					I								IRI-INRE	241388	272957
357	VCOH-32 -PIPING	4-OC-3215003	Piping Inspection (Class2)	5Y	INT					I								IRI-INRE	241399	272968
358	VCOH-32 -PIPING	4-OC-3215015	Piping Inspection (Class2)	5Y	INT									I				IRI-INRE	241402	272971
359	VCOH-30 -PIPING	4-CL-3015023	Piping Inspection (Class2)	5Y	INT							I						IRI-INRE	240883	272452
360	VCOH-30 -PIPING	4-CL-3017001	Piping Inspection (Class2)	5Y	INT					I								IRI-INRE	240889	272458
361	VCOH-30 -PIPING	4-CL-3017003	Piping Inspection (Class2)	5Y	INT					I								IRI-INRE	240890	272459
362	VCOH-30 -PIPING	4-CL-3017020	Piping Inspection (Class2)	5Y	INT							I						IRI-INRE	240893	272462
363	VCOH-32 -PIPING	4-CL-3201001	Piping Inspection (Class2)	5Y	INT									I				IRI-INRE	241406	272975
364	VCOH-32 -PIPING	4-CL-3201021	Piping Inspection (Class2)	5Y	INT									I				IRI-INRE	241408	272977
365	VCOH-32 -PIPING	4-CL-3201036	Piping Inspection (Class2)	5Y	INT									I				IRI-INRE	241411	272980
366	VCOH-32 -PIPING	4-CL-3202039	Piping Inspection (Class2)	5Y	INT									I				IRI-INRE	241425	272994
367	VCOH-32 -PIPING	4-CL-3202052	Piping Inspection (Class2)	5Y	INT									I				IRI-INRE	241430	272999
368	VCOH-32 -PIPING	4-CL-3202056	Piping Inspection (Class2)	5Y	INT									I				IRI-INRE	241432	273001
369	VCOH-32 -PIPING	4-CL-3211018	Piping Inspection (Class2)	5Y	INT										I			IRI-INRE	241505	273074
370	VCOH-32 -PIPING	4-CL-3217006	Piping Inspection (Class2)	5Y	INT										I			IRI-INRE	241538	273107
371	VCOH-32 -PIPING	4-CL-327004	Piping Inspection (Class2)	5Y	INT										I			IRI-INRE	241546	273115
372	VCOH-63 -PIPING	4-CL-6305101	Piping Inspection (Class2)	5Y	INT											I		IRI-INRE	241923	273492
373	VCOH-63 -PIPING	4-CL-6305102	Piping Inspection (Class2)	5Y	INT											I		IRI-INRE	241924	273493
374	VCOH-63 -PIPING	4-CL-6305103	Piping Inspection (Class2)	5Y	INT											I		IRI-INRE	241925	273494

PREVENTIVE MAINTENANCE YEARLY SCHEDULE
PLANT: VCOHT YEAR: 2023

Form No.
Effective Date 09.11.2022
Revision 3

Legend Text : B = Program Back-up C = Calibrate F = Function Test H = Overhaul I = Inspect L = Lubricate M = Strategy Plan P = Preventive Q = Check oil quality
S = Service T = Stand by condition check U = Running condition check V = Verify

Item	T. No.	Equipment No.	Maintenance Item Description	Cycle	Maint. Act. Type	JAN	FEB	MAR	APR	MAY	JUN	JUL	AUG	SEP	OCT	NOV	DEC	Work Center	Main. Plan	Maintenance
273	VCOH-63 -PIPING	3-CL-6304102	Piping Inspection (Class2)	5Y	INT											I		IRI-INRE	241916	273485
274	VCOH-63 -PIPING	3-CL-6304103	Piping Inspection (Class2)	5Y	INT											I		IRI-INRE	241917	273486
275	VCOH-63 -PIPING	3-CL-6304104	Piping Inspection (Class2)	5Y	INT											I		IRI-INRE	241918	273487
276	VCOH-63 -PIPING	3-CL-6304105	Piping Inspection (Class2)	5Y	INT											I		IRI-INRE	241919	273488
277	VCOH-63 -PIPING	3-CL-6305116	Piping Inspection (Class2)	5Y	INT											I		IRI-INRE	241938	273507
278	VCOH-63 -PIPING	3-CL-6305117	Piping Inspection (Class2)	5Y	INT											I		IRI-INRE	241939	273508
279	VCOH-63 -PIPING	3-CL-6306101	Piping Inspection (Class2)	5Y	INT											I		IRI-INRE	241950	273519
280	VCOH-63 -PIPING	3-CL-6306102	Piping Inspection (Class2)	5Y	INT											I		IRI-INRE	241951	273520
281	VCOH-63 -PIPING	3-CL-6306103	Piping Inspection (Class2)	5Y	INT											I		IRI-INRE	241952	273521
282	VCOH-63 -PIPING	3-CL-6306104	Piping Inspection (Class2)	5Y	INT											I		IRI-INRE	241953	273522
283	VCOH-63 -PIPING	3-CL-6307101	Piping Inspection (Class2)	5Y	INT											I		IRI-INRE	241956	273525
284	VCOH-63 -PIPING	3-CL-6307102	Piping Inspection (Class2)	5Y	INT											I		IRI-INRE	241957	273526
285	VCOH-63 -PIPING	3-CL-6307103	Piping Inspection (Class2)	5Y	INT											I		IRI-INRE	241958	273527
286	VCOH-63 -PIPING	3-CL-6307106	Piping Inspection (Class2)	5Y	INT											I		IRI-INRE	241961	273530
287	VCOH-63 -PIPING	3-CL-6307107	Piping Inspection (Class2)	5Y	INT											I		IRI-INRE	241962	273531
288	VCOH-63 -PIPING	3-CL-6307115	Piping Inspection (Class2)	5Y	INT											I		IRI-INRE	241968	273535
289	VCOH-30 -PIPING	3-CPM-3021003	Piping Inspection (Class4L)	5Y	INT							I						IRI-INRE	240900	272469
290	VCOH-00 -PIPING	3-FA-0050022	Piping Inspection (Class2)	5Y	INT								I					IRI-INRE	233353	264504
291	VCOH-30 -PIPING	3-FA-3005012	Piping Inspection (Class2)	5Y	INT										I			IRI-INRE	240906	272475
292	VCOH-30 -PIPING	3-FA-3008010	Piping Inspection (Class2)	5Y	INT										I			IRI-INRE	240928	272497
293	VCOH-30 -PIPING	3-FA-3012008	Piping Inspection (Class2)	5Y	INT										I			IRI-INRE	240950	272519
294	VCOH-30 -PIPING	3-FA-3012017	Piping Inspection (Class2)	5Y	INT										I			IRI-INRE	240951	272520
295	VCOH-32 -PIPING	3-FA-3202006	Piping Inspection (Class2)	5Y	INT											I		IRI-INRE	241565	273134
296	VCOH-32 -PIPING	3-FA-3202008	Piping Inspection (Class2)	5Y	INT											I		IRI-INRE	233583	265154
297	VCOH-32 -PIPING	3-FA-3204040	Piping Inspection (Class2)	5Y	INT											I		IRI-INRE	241568	273137
298	VCOH-32 -PIPING	3-FA-3208049	Piping Inspection (Class2)	5Y	INT											I		IRI-INRE	241577	273146
299	VCOH-32 -PIPING	3-FA-3215017	Piping Inspection (Class2)	5Y	INT											I		IRI-INRE	241597	273166
300	VCOH-32 -PIPING	3-FA-327033	Piping Inspection (Class2)	5Y	INT												I	IRI-INRE	241602	273171
301	VCOH-37 -PIPING	3-FA-3709008	Piping Inspection (Class2)	5Y	INT												I	IRI-INRE	241745	273314
302	VCOH-00 -PIPING	3-FO-0050009	Piping Inspection (Class2)	5Y	INT								I					IRI-INRE	233357	264508
303	VCOH-00 -PIPING	3-FO-0050020	Piping Inspection (Class2)	5Y	INT								I					IRI-INRE	233360	264931
304	VCOH-30 -PIPING	3-OVM-3012006	Piping Inspection (Class2)	5Y	INT										I			IRI-INRE	240995	272564
305	VCOH-00 -PIPING	3-H-02001	Piping Inspection (Class2)	5Y	INT													IRI-INRE	240768	272337
306	VCOH-00 -PIPING	3-H-09012	Piping Inspection (Class2)	5Y	INT													IRI-INRE	240771	272340

PREVENTIVE MAINTENANCE YEARLY SCHEDULE
PLANT: VCOHT YEAR: 2023

Form No.
Effective Date 09.11.2022
Revision 3

Legend Text : B = Program Back-up C = Calibrate F = Function Test H = Overhaul I = Inspect L = Lubricate M = Strategy Plan P = Preventive Q = Check oil quality
S = Service T = Stand by condition check U = Running condition check V = Verify

Item	T. No.	Equipment No.	Maintenance Item Description	Cycle	Maint. Act. Type	JAN	FEB	MAR	APR	MAY	JUN	JUL	AUG	SEP	OCT	NOV	DEC	Work Center	Main. Plan	Maintenance
375	VCOH-63 -PIPING	4-CL-6305104	Piping Inspection (Class2)	5Y	INT											I		IRI-INRE	241926	273495
376	VCOH-63 -PIPING	4-CL-6305115	Piping Inspection (Class2)	5Y	INT											I		IRI-INRE	241937	273508
377	VCOH-63 -PIPING	4-CL-6305123	Piping Inspection (Class2)	5Y	INT											I		IRI-INRE	241944	273513
378	VCOH-63 -PIPING	4-CL-6305124	Piping Inspection (Class2)	5Y	INT											I		IRI-INRE	241945	273514
379	VCOH-63 -PIPING	4-CL-6305125	Piping Inspection (Class2)	5Y	INT											I		IRI-INRE	241946	273515
380	VCOH-63 -PIPING	4-CL-6305126	Piping Inspection (Class2)	5Y	INT											I		IRI-INRE	241947	273516
381	VCOH-63 -PIPING	4-CL-6305127	Piping Inspection (Class2)	5Y	INT											I		IRI-INRE	241948	273517
382	VCOH-63 -PIPING	4-CL-6305130	Piping Inspection (Class2)	5Y	INT											I		IRI-INRE	241949	273518
383	VCOH-30 -PIPING	4-CPM-3021003	Piping Inspection (Class4L)	5Y	INT					I								IRI-INRE	240901	272470
384	VCOH-30 -PIPING	4-FA-3001027	Piping Inspection (Class2)	5Y	INT							I						IRI-INRE	240903	272472
385	VCOH-30 -PIPING	4-FA-3007012	Piping Inspection (Class2)	5Y	INT							I						IRI-INRE	240923	272492
386	VCOH-30 -PIPING	4-FA-3008012	Piping Inspection (Class2)	5Y	INT								I					IRI-INRE	240929	272498
387	VCOH-30 -PIPING	4-FA-3009017	Piping Inspection (Class2)	5Y	INT					I								IRI-INRE	240934	272503
388	VCOH-30 -PIPING	4-FA-3018018	Piping Inspection (Class2)	5Y	INT								I					IRI-INRE	240958	272527
389	VCOH-30 -PIPING	4-FA-3040007	Piping Inspection (Class2)	5Y	INT								I					IRI-INRE	240967	272536
390	VCOH-32 -PIPING	4-FA-3204041	Piping Inspection (Class2)	5Y	INT										I			IRI-INRE	241569	273138
391	VCOH-32 -PIPING	4-FA-3209046	Piping Inspection (Class2)	5Y	INT										I			IRI-INRE	241580	273149
392	VCOH-32 -PIPING	4-FA-3215016	Piping Inspection (Class2)	5Y	INT										I			IRI-INRE	241596	273165
393	VCOH-32 -PIPING	4-FA-3217001	Piping Inspection (Class2)	5Y	INT										I			IRI-INRE	241598	273167
394	VCOH-00 -PIPING	4-FA-3712003	Piping Inspection (Class2)	5Y	INT							I						IRI-INRE	233354	264505
395	VCOH-37 -PIPING	4-FA-3712011	Piping Inspection (Class2)	5Y	INT											I		IRI-INRE	241749	273318
396	VCOH-00 -PIPING	4-FG-0050006	Piping Inspection (Class2)	5Y	INT					I								IRI-INRE	233355	264506
397	VCOH-00 -PIPING	4-FG-0050008	Piping Inspection (Class2)	5Y	INT					I								IRI-INRE	233356	264507
398	VCOH-00 -PIPING	4-HCO-02004	Piping Inspection (Class2)	5Y	INT							I						IRI-INRE	240774	272343
399	VCOH-32 -PIPING	4-SL-3220004	Piping Inspection (Class4L)	5Y	INT					I								IRI-INRE	233802	265173
400	VCOH-63 -PIPING	4-WAX-6302110	Piping Inspection (Class3)	5Y	INT											I		IRI-INRE	242056	273625
401	VCOH-32 -PIPING	4-WF-3225004	Piping Inspection (Class4L)	10Y	INT					I								IRI-INRE	241715	273284
402	VCOH-32 -PIPING	4-WR-3230001	Piping Inspection (Class4L)	10Y	INT					I								IRI-INRE	241716	273285
403	VCOH-32 -PIPING	4-WS-3225003	Piping Inspection (Class4L)	10Y	INT						I							IRI-INRE	241726	273295
404	VCOH-32 -PIPING	4-WS-3230002	Piping Inspection (Class4L)	10Y	INT						I							IRI-INRE	241727	273296
405	VCOH-30 -PIPING	6-CO-3006002	Piping Inspection (Class2)	5Y	INT					I								IRI-INRE	240851	272420
406	VCOH-30 -PIPING	6-CO-3014011	Piping Inspection (Class2)	5Y	INT					I								IRI-INRE	240860	272429
407	VCOH-30 -PIPING	6-CO-3016001	Piping Inspection (Class2)	5Y	INT					I								IRI-INRE	240862	272431
408	VCOH-32 -PIPING	6-CO-3201039	Piping Inspection (Class2)	5Y	INT					I								IRI-INRE	241344	272913

PREVENTIVE MAINTENANCE YEARLY SCHEDULE
PLANT: VCOHT YEAR: 2023

Form No.
Effective Date 09.11.2022
Revision 3

Legend Text : B = Program Back-up C = Calibrate F = Function Test H = Overhaul I = Inspect L = Lubricate M = Strategy Plan P = Preventive Q = Check oil quality
S = Service T = Stand by condition check U = Running condition check V = Verify

Item	T. No.	Equipment No.	Maintenance Item Description	Cycle	Maint. Act. Type	JAN	FEB	MAR	APR	MAY	JUN	JUL	AUG	SEP	OCT	NOV	DEC	Work Center	Main. Plan	Maintenance
307	VCOH-30 -PIPING	3-SBD-3022001	Piping Inspection (Class4L)	5Y	INT				I									IRI-INRE	241176	272745
308	VCOH-30 -PIPING	3-SBD-3022002	Piping Inspection (Class4L)	5Y	INT				I									IRI-INRE	241177	272746
309	VCOH-00 -PIPING	3-SL-0012001	Piping Inspection (Class4L)	5Y	INT				I									IRI-INRE	233448	265019
310	VCOH-00 -PIPING	3-SL-0014005	Piping Inspection (Class4L)	5Y	INT				I									IRI-INRE	233450	265021
311	VCOH-32 -PIPING	3-SL-3209011	Piping Inspection (Class4L)	5Y	INT					I								IRI-INRE	233600	265171
312	VCOH-00 -PIPING	3-WB-0010201	Piping Inspection (Class4L)	5Y	INT				I									IRI-INRE	233499	265070
313	VCOH-30 -PIPING	3-WB-3019007	Piping Inspection (Class4L)	5Y	INT				I									IRI-INRE	241211	272780
314	VCOH-30 -PIPING	3-WCI-3010031	Piping Inspection (Class4L)	10Y	INT				I									IRI-INRE	241220	272789
315	VCOH-00 -PIPING	3-WP-0020006	Piping Inspection (Class4L)	10Y	INT				I									IRI-INRE	233503	265074
316	VCOH-32 -PIPING	3-WR-3203019	Piping Inspection (Class4L)	10Y	INT					I								IRI-INRE	233611	265182
317	VCOH-32 -PIPING	3-WS-3203018	Piping Inspection (Class4L)	10Y	INT					I								IRI-INRE	233617	265188
318	VCOH-30 -PIPING	3/4-CL-3016024	Piping Inspection (Class2)	5Y	INT								I					IRI-INRE	240685	272454
319	VCOH-00 -PIPING	3/4-CPL-0010171	Piping Inspection (Class4L)	10Y	INT				I									IRI-INRE	240756	272325
320	VCOH-00 -PIPING	3/4-CPL-0010174	Piping Inspection (Class4L)	10Y	INT				I									IRI-INRE	240758	272327
321	VCOH-30 -PIPING	3/4-FA-3004005	Piping Inspection (Class2)	5Y	INT								I					IRI-INRE	240904	272473
322	VCOH-30 -PIPING	3/4-FA-3005048	Piping Inspection (Class2)	5Y	INT								I					IRI-INRE	240913	272482
323	VCOH-30 -PIPING	3/4-FA-3005049	Piping Inspection (Class2)	5Y	INT					I								IRI-INRE	240914	272483
324	VCOH-30 -PIPING	3/4-FA-3006015	Piping Inspection (Class2)	5Y	INT								I					IRI-INRE	240916	272485
325	VCOH-30 -PIPING	3/4-FA-3006016	Piping Inspection (Class2)	5Y	INT								I					IRI-INRE	240918	272487
326	VCOH-30 -PIPING	3/4-FA-3006021	Piping Inspection (Class2)	5Y	INT								I					IRI-INRE	240919	272488
327	VCOH-30 -PIPING	3/4-FA-3007031	Piping Inspection (Class2)	5Y	INT								I					IRI-INRE	240925	272494
328	VCOH-30 -PIPING	3/4-FA-3007034	Piping Inspection (Class2)	5Y	INT								I					IRI-INRE	240928	272496
329	VCOH-30 -PIPING	3/4-FA-3007035	Piping Inspection (Class2)	5Y	INT								I					IRI-INRE	240927	272496
330	VCOH-30 -PIPING	3/4-FA-3008028	Piping Inspection (Class2)	5Y	INT									I				IRI-INRE	240930	272499
331	VCOH-30 -PIPING	3/4-FA-3008029	Piping Inspection (Class2)	5Y	INT									I				IRI-INRE	240931	272500
332	VCOH-30 -PIPING	3/4-FA-3008030	Piping Inspection (Class2)	5Y	INT									I				IRI-INRE	240932	272501
333	VCOH-30 -PIPING	3/4-FA-3009034	Piping Inspection (Class2)	5Y	INT									I				IRI-INRE	240941	272510
334	VCOH-30 -PIPING	3/4-FA-3010023	Piping Inspection (Class2)	5Y	INT									I				IRI-INRE	240947	272516
335	VCOH-30 -PIPING	3/4-FA-3013013	Piping Inspection (Class2)	5Y	INT									I				IRI-INRE	240952	272521
336	VCOH-32 -PIPING	3/4-FA-3210003	Piping Inspection (Class2)	5Y	INT											I		IRI-INRE	241581	273150
337	VCOH-37 -PIPING	3/4-FA-3712017	Piping Inspection (Class2)	5Y	INT												I	IRI-INRE	241751	273320
338	VCOH-00 -PIPING	3/4-FA-S11122	Piping Inspection (Class2)	5Y	INT								I					IRI-INRE	240768	272335
339	VCOH-00 -PIPING	3/4-FA-S70820	Piping Inspection (Class2)	5Y	INT								I					IRI-INRE	240767	272336
340	VCOH-00 -PIPING	3/4-SL-0010186	Piping Inspection (Class4L)	5Y	INT				I									IRI-INRE	240783	272352

PREVENTIVE MAINTENANCE YEARLY SCHEDULE
PLANT: VGOHT YEAR: 2023

Form No.
Effective Date 09.11.2022
Revision 3

Legend Text : B = Program Back-up C = Calibrate F = Function Test H = Overhaul I = Inspect L = Lubricate M = Strategy Plan P = Preventive Q = Check oil quality
S = Service T = Stand by condition check U = Running condition check V = Verify

Item	T. No.	Equipment No.	Maintenance Item Description	Cycle	Maint. Act. Type	JAN	FEB	MAR	APR	MAY	JUN	JUL	AUG	SEP	OCT	NOV	DEC	Work Center	Main. Plan	Maintenanc
477	VGOH-00 -PIPING	8-SL-0010015	Piping Inspection (Class4L)	10Y	INT					I								IRI-INRE	233435	265006
478	VGOH-32 -PIPING	8-WA-3203017	Piping Inspection (Class4L)	10Y	INT						I							IRI-INRE	233610	265181
479	VGOH-32 -PIPING	8-WA-3207018	Piping Inspection (Class4L)	10Y	INT						I							IRI-INRE	233613	265184
480	VGOH-32 -PIPING	8-WA-3207025	Piping Inspection (Class4L)	10Y	INT						I							IRI-INRE	233615	265186
481	VGOH-32 -PIPING	8-WA-3213007	Piping Inspection (Class4L)	10Y	INT						I							IRI-INRE	241707	273276
482	VGOH-32 -PIPING	8-WA-325013	Piping Inspection (Class4L)	10Y	INT						I							IRI-INRE	241717	273288
483	VGOH-32 -PIPING	8-WA-327018	Piping Inspection (Class4L)	10Y	INT						I							IRI-INRE	241718	273287
484	VGOH-32 -PIPING	8-WA-327025	Piping Inspection (Class4L)	10Y	INT						I							IRI-INRE	241719	273288
485	VGOH-37 -PIPING	8-WA-3704026	Piping Inspection (Class4L)	10Y	INT							I						IRI-INRE	241841	273410
486	VGOH-37 -PIPING	8-WA-3708YYY	Piping Inspection (Class4L)	10Y	INT							I						IRI-INRE	241843	273412
487	VGOH-00 -PIPING	8-WS-0020155	Piping Inspection (Class4L)	10Y	INT					I								IRI-INRE	233548	265119
488	VGOH-32 -PIPING	8-WS-3203016	Piping Inspection (Class4L)	10Y	INT						I							IRI-INRE	233816	265187
489	VGOH-32 -PIPING	8-WS-3205012	Piping Inspection (Class4L)	10Y	INT						I							IRI-INRE	233818	265189
490	VGOH-32 -PIPING	8-WS-3207017	Piping Inspection (Class4L)	10Y	INT						I							IRI-INRE	233820	265191
491	VGOH-32 -PIPING	8-WS-3207024	Piping Inspection (Class4L)	10Y	INT						I							IRI-INRE	233821	265192
492	VGOH-32 -PIPING	8-WS-3213015	Piping Inspection (Class4L)	10Y	INT						I							IRI-INRE	241724	273293
493	VGOH-32 -PIPING	8-WS-327017	Piping Inspection (Class4L)	10Y	INT							I						IRI-INRE	241728	273297
494	VGOH-32 -PIPING	8-WS-327024	Piping Inspection (Class4L)	10Y	INT							I						IRI-INRE	241729	273298
495	VGOH-37 -PIPING	8-WS-3704027	Piping Inspection (Class4L)	10Y	INT							I						IRI-INRE	241846	273415
496	VGOH-37 -PIPING	8-WS-3708YYY	Piping Inspection (Class4L)	10Y	INT							I						IRI-INRE	241849	273418
497	VGOH-E18-MCC3D1	E18-32CAP101	INSPECTION CAPACITOR BANK E18-32CAP101	1M	PMT	U	U	U	U	U	U	U	U	U	U	U	U	RRE-ERED	109236	135819
498	VGOH-E18-LIGHTING	E18-32UMP001	INSPECTION OF LIGHTING PANEL 32UMP001	6M	PMT				U						U			RRE-ERED	109239	135713
499	VGOH-ZZ -DUMMY	E18-MCC3D1	INSPECTION OF VGOH-E18-MCC3D1	6M	PMT						U					U		13E-VGO	109237	135711
500	VGOH-E18-MCC3D1	E18-MCC3D1-M01	INSPECTION OF ACB-E18-MCC3D1-M01	1Y	PMT											U		RRE-ERED	109238	135712
501	VGOH-32 -32K001A	E18-SST-32K001A	Inspect SOFT START FOR 32K001A	3M	PMT				I			I			I		I	CCH-VSD	121332	149709
502	VGOH-32 -32K001A	E18-SST-32K001A	PM SOFT START FOR 32K001A	1Y	PMT				P									CCH-VSD	121336	149713
503	VGOH-32 -32K001B	E18-SST-32K001B	Inspect SOFT START FOR 32K001B	3M	PMT				I			I			I		I	CCH-VSD	121333	149710
504	VGOH-32 -32K001B	E18-SST-32K001B	PM SOFT START FOR 32K001B	1Y	PMT				P									CCH-VSD	121337	149714
505	VGOH-30 -30E013B	E18-VSD-30E013B	PM AC DRIVE FOR VGOH-E18-AC30E013B-M01	1Y	PMT												I	RRE-ERED	89510	113002
506	VGOH-30 -30E013B	E18-VSD-30E013B	Inspect VSD VGOH-E18-30E013B	3M	PMT				I			I			I		I	RRE-ERED	110280	137816
507	VGOH-30 -30E013B	E18-VSD-30E013B	Inspect VSD VGOH-E18-30E015B	3M	PMT				I			I			I		I	RRE-ERED	110281	137817
508	VGOH-30 -30E013B	E18-VSD-30E013B	INSPECTION OF VGOH-E18-30E013B	6M	PMT	I							I					RRE-ERED	75255	90641
509	VGOH-30 -30E015B	E18-VSD-30E015B	PM AC DRIVE FOR VGOH-E18-AC30E015B-M01	1Y	PMT												I	RRE-ERED	89510	113003
510	VGOH-32 -32E018	E18-VSD-32E018	Inspect AC DRIVE FOR 32E018-M01	3M	PMT				I			I			I		I	RRE-ERED	121334	149711

PREVENTIVE MAINTENANCE YEARLY SCHEDULE
PLANT: VGOHT YEAR: 2023

Form No.
Effective Date 09.11.2022
Revision 3

Legend Text : B = Program Back-up C = Calibrate F = Function Test H = Overhaul I = Inspect L = Lubricate M = Strategy Plan P = Preventive Q = Check oil quality
S = Service T = Stand by condition check U = Running condition check V = Verify

Item	T. No.	Equipment No.	Maintenance Item Description	Cycle	Maint. Act. Type	JAN	FEB	MAR	APR	MAY	JUN	JUL	AUG	SEP	OCT	NOV	DEC	Work Center	Main. Plan	Maintenanc
409	VGOH-32 -PIPING	6-CO-3212019	Piping Inspection (Class2)	5Y	INT								I					IRI-INRE	241393	272962
410	VGOH-32 -PIPING	6-CO-3214014	Piping Inspection (Class2)	5Y	INT								I					IRI-INRE	241397	272966
411	VGOH-30 -PIPING	6-CL-3006005	Piping Inspection (Class2)	5Y	INT						I							IRI-INRE	240864	272433
412	VGOH-30 -PIPING	6-CL-3006006	Piping Inspection (Class2)	5Y	INT						I							IRI-INRE	240867	272436
413	VGOH-30 -PIPING	6-CL-3006006	Piping Inspection (Class2)	5Y	INT						I							IRI-INRE	240868	272437
414	VGOH-30 -PIPING	6-CL-3014003	Piping Inspection (Class2)	5Y	INT						I							IRI-INRE	240677	272446
415	VGOH-30 -PIPING	6-CL-3014004	Piping Inspection (Class2)	5Y	INT						I							IRI-INRE	240678	272447
416	VGOH-32 -PIPING	6-CL-3201042	Piping Inspection (Class2)	5Y	INT									I				IRI-INRE	241412	272981
417	VGOH-32 -PIPING	6-CL-3201043	Piping Inspection (Class2)	5Y	INT									I				IRI-INRE	241413	272982
418	VGOH-32 -PIPING	6-CL-3201044	Piping Inspection (Class2)	5Y	INT									I				IRI-INRE	241414	272983
419	VGOH-32 -PIPING	6-CL-3203039	Piping Inspection (Class2)	5Y	INT									I				IRI-INRE	241439	273008
420	VGOH-32 -PIPING	6-CL-3203042	Piping Inspection (Class2)	5Y	INT									I				IRI-INRE	241442	273011
421	VGOH-32 -PIPING	6-CL-3203050	Piping Inspection (Class2)	5Y	INT									I				IRI-INRE	241445	273014
422	VGOH-32 -PIPING	6-CL-3203053	Piping Inspection (Class2)	5Y	INT									I				IRI-INRE	241448	273015
423	VGOH-32 -PIPING	6-CL-3204029	Piping Inspection (Class2)	5Y	INT									I				IRI-INRE	241452	273021
424	VGOH-32 -PIPING	6-CL-3204052	Piping Inspection (Class2)	5Y	INT									I				IRI-INRE	241458	273027
425	VGOH-32 -PIPING	6-CL-3207061	Piping Inspection (Class2)	5Y	INT									I				IRI-INRE	241486	273055
426	VGOH-32 -PIPING	6-CL-3207062	Piping Inspection (Class2)	5Y	INT									I				IRI-INRE	241487	273056
427	VGOH-32 -PIPING	6-CL-3225010	Piping Inspection (Class2)	5Y	INT										I			IRI-INRE	241542	273111
428	VGOH-32 -PIPING	6-CL-327001	Piping Inspection (Class2)	5Y	INT										I			IRI-INRE	241544	273113
429	VGOH-32 -PIPING	6-CL-327002	Piping Inspection (Class2)	5Y	INT										I			IRI-INRE	241545	273114
430	VGOH-63 -PIPING	6-CL-6305108	Piping Inspection (Class2)	5Y	INT											I		IRI-INRE	241930	273499
431	VGOH-63 -PIPING	6-CL-6305109	Piping Inspection (Class2)	5Y	INT											I		IRI-INRE	241931	273500
432	VGOH-63 -PIPING	6-CL-6306105	Piping Inspection (Class2)	5Y	INT											I		IRI-INRE	241954	273523
433	VGOH-63 -PIPING	6-CL-6306206	Piping Inspection (Class2)	5Y	INT											I		IRI-INRE	241955	273524
434	VGOH-30 -PIPING	6-FA-3001010	Piping Inspection (Class2)	5Y	INT								I					IRI-INRE	240902	272471
435	VGOH-30 -PIPING	6-FA-3011005	Piping Inspection (Class2)	5Y	INT									I				IRI-INRE	240948	272517
436	VGOH-30 -PIPING	6-FA-3015011	Piping Inspection (Class2)	5Y	INT									I				IRI-INRE	240958	272525
437	VGOH-30 -PIPING	6-FA-3018006	Piping Inspection (Class2)	5Y	INT									I				IRI-INRE	240957	272526
438	VGOH-32 -PIPING	6-FA-3201009	Piping Inspection (Class2)	5Y	INT										I			IRI-INRE	241561	273130
439	VGOH-32 -PIPING	6-FA-3201040	Piping Inspection (Class2)	5Y	INT										I			IRI-INRE	241563	273132
440	VGOH-32 -PIPING	6-FA-3201041	Piping Inspection (Class2)	5Y	INT										I			IRI-INRE	241564	273133
441	VGOH-32 -PIPING	6-FA-3205050	Piping Inspection (Class2)	5Y	INT										I			IRI-INRE	241572	273141
442	VGOH-32 -PIPING	6-FA-3208042	Piping Inspection (Class2)	5Y	INT										I			IRI-INRE	241578	273145

PREVENTIVE MAINTENANCE YEARLY SCHEDULE
PLANT: VGOHT YEAR: 2023

Form No.
Effective Date 09.11.2022
Revision 3

Legend Text : B = Program Back-up C = Calibrate F = Function Test H = Overhaul I = Inspect L = Lubricate M = Strategy Plan P = Preventive Q = Check oil quality
S = Service T = Stand by condition check U = Running condition check V = Verify

Item	T. No.	Equipment No.	Maintenance Item Description	Cycle	Maint. Act. Type	JAN	FEB	MAR	APR	MAY	JUN	JUL	AUG	SEP	OCT	NOV	DEC	Work Center	Main. Plan	Maintenanc
511	VGOH-32 -32E018	E18-VSD-32E018	PM AC DRIVE FOR 32E018-M01	1Y	PMT												I	RRE-ERED	121338	149715
512	VGOH-32 -32E021	E18-VSD-32E021	Inspect AC DRIVE FOR 32E021-M01	3M	PMT				I			I			I		I	RRE-ERED	121335	149712
513	VGOH-32 -32E021	E18-VSD-32E021	PM AC DRIVE FOR 32E021-M01	1Y	PMT												I	RRE-ERED	121339	149716
514	VGOH-E1C-MCC63NM01	E1C-MCC63NM01-CAP	PM LV CAPACITOR VGOH-E1C-MCC63NM01-CAP	1M	PMT	I	I	I	I	I	I	I	I	I	I	I	I	RRE-ERED	114434	142449
515	VGOH-E1C-TR	E1C-TR-DC11	OIL ANALYSIS (DGA,DIELEC.IFT,ACID,MDIS)	12M	PMT					Q								CCH-TRTL	88017	108813
516	VGOH-E1C-TR	E1C-TR-DC11	INSPECTION OF TRANSFORMER 11/6.3kV 9MVA	2W	PMT	I	I	I	I	I	I	I	I	I	I	I	I	RRE-ERED	28535	110589
517	VGOH-E1C-TR	E1C-TR-DC12	OIL ANALYSIS (DGA,DIELEC.IFT,ACID,MDIS)	12M	PMT					Q								CCH-TRTL	88021	108817
518	VGOH-E1C-TR	E1C-TR-DC12	INSPECTION OF TRANSFORMER 11/0.4kV 2MVA	2W	PMT	I	I	I	I	I	I	I	I	I	I	I	I	RRE-ERED	28535	110590
519	VGOH-63 -63P003A	E1C-VSD-63P003A	PM AC DRIVE FOR VGOH-E18-AC63P003A-M01	1Y	PMT												I	RRE-ERED	89510	113004
520	VGOH-63 -63P003A	E1C-VSD-63P003A	Inspect VSD VGOH-E18-AC63P003A	3M	PMT				I			I			I		I	RRE-ERED	110282	137818
521	VGOH-63 -63P003B	E1C-VSD-63P003B	PM AC DRIVE FOR 63P003B-M01	1Y	PMT												I	RRE-ERED	89510	113005
522	VGOH-63 -63P003B	E1C-VSD-63P003B	Inspect VSD VGOH-E18-AC63P003B	3M	PMT				I			I			I		I	RRE-ERED	110283	137819
523	VGOH-30 -FIRE_ALARM	VGOH-30-FA-PB	Function test fire alarm push button	1M	PMT	I	I	I	I	I	I	I	I	I	I	I	I	RRE-ERED	248419	280553
524	VGOH-30 -GROUND	VGOH-30-GROUND	INSPEC.GROUNDING LOOP POINT OF UNIT 30	1Y	PMT						I							RRE-ERED	150311	180269
525	VGOH-30 -30B001	VGOH-30B001-B01	On-Stream Inspection	12M	INT									I				IRI-INRE	97405	121997
526	VGOH-30 -30B001	VGOH-30B001-B01	INSPECTION OF HTU-30B001	1Y	PMT								I					RRE-ERED	44345	45945
527	VGOH-30 -30B002	VGOH-30B002-B01	On-Stream Inspection	12M	INT									I				IRI-INRE	97406	121998
528	VGOH-30 -30B002	VGOH-30B002-B01	INSPECTION OF HTU-30B002	1Y	PMT								I					RRE-ERED	44347	45947
529	VGOH-30 -30D003	VGOH-30D003-D01	30D003 Internal Inspection (12 Months)	12M	INS												O	IRI-OS	M00000000---	M00000000---
530	VGOH-30 -30D017	VGOH-30D017-H01	Overhead Crane Inspect & Load Test_LAW	1Y	INT					I								IRI-INSS	97439	121931
531	VGOH-30 -30D017	VGOH-30D017-H01	FUNCTION TEST OVERHEAD CRANE 30D017-H01	3M	PMT		I				I			I			I	RRE-ERED	152776	182936
532	VGOH-30 -30D017	VGOH-30D017-H01	INSPECTION OF HTU-30D017-H01	3M	PMT	I				I			I			I		RRE-MRED	44349	45949
533	VGOH-30 -30D017	VGOH-30D017-H01	INSPECTION OVERHEAD CRAN OF 30D017-H01	3M	PMT	U				U			U			U		RRE-MRED	77503	94723
534	VGOH-30 -30E013A/B	VGOH-30E013A-M01	VIBRATION INSP & ANALYSIS M/C	1M	INT	I	I	I	I	I	I	I	I	I	I	I	I	IRI-IMB	94891	119370
535	VGOH-30 -30E013A/B	VGOH-30E013A-M01	FILLING GREASE OF 30E013A-M01	3M	PMT	L				L			L			L		RRE-ERED	84810	110318
536	VGOH-30 -30E013A/B	VGOH-30E013A-M01	STAND BY CONDITION CHECK 30E013A-M01	6M	PMT					T						T		RRE-ERED	84816	110483
537	VGOH-30 -30E013A/B	VGOH-30E013B-M01	VIBRATION INSP & ANALYSIS M/C	1M	INT	I	I	I	I	I	I	I	I	I	I	I	I	IRI-IMB	94889	119350
538	VGOH-30 -30E013A/B	VGOH-30E013B-M01	STAND BY CONDITION CHECK 30E013B-M01	6M	PMT	T							T					RRE-ERED	31127	31127
539	VGOH-30 -30E013A/B	VGOH-30E013B-M01	FILLING GREASE OF 30E013B-M01	3M	PMT	L				L			L			L		RRE-ERED	109029	110496
540	VGOH-30 -30E014A/B	VGOH-30E014A-M01	VIBRATION INSP & ANALYSIS M/C	1M	INT	I	I	I	I	I	I	I	I	I	I	I	I	IRI-IMB	94891	119371
541	VGOH-30 -30E014A/B	VGOH-30E014A-M01	STAND BY CONDITION CHECK 30E014A-M01	6M	PMT					T						T		RRE-ERED	28357	28357
542	VGOH-30 -30E014A/B	VGOH-30E014A-M01	FILLING GREASE OF 30E014A-M01	3M	PMT	L				L			L			L		RRE-ERED	84810	110319
543	VGOH-30 -30E014A/B	VGOH-30E014B-FAN	VIBRATION INSP & ANALYSIS M/C	1M	INT	I	I	I	I	I	I	I	I	I	I	I	I	IRI-IMB	94889	119351
544	VGOH-30 -30E014A/B	VGOH-30E014B-FAN	INSPECTION OF VGOH-30E014B -E01	6M	PMT				I					I				RRE-MRED	83435	104249

PREVENTIVE MAINTENANCE YEARLY SCHEDULE
PLANT: VGOHT YEAR: 2023

Form No.
Effective Date 09.11.2022
Revision 3

Legend Text : B = Program Back-up C = Calibrate F = Function Test H = Overhaul I = Inspect L = Lubricate M = Strategy Plan P = Preventive Q = Check oil quality
S = Service T = Stand by condition check U = Running condition check V = Verify

Item	T. No.	Equipment No.	Maintenance Item Description	Cycle	Maint. Act. Type	JAN	FEB	MAR	APR	MAY	JUN	JUL	AUG	SEP	OCT	NOV	DEC	Work Center	Main. Plan	Maintenanc
443	VGOH-32 -PIPING	6-FA-3212020	Piping Inspection (Class2)	5Y	INT										I			IRI-INRE	241591	273160
444	VGOH-32 -PIPING	6-FA-3214015	Piping Inspection (Class2)	5Y	INT										I			IRI-INRE	241595	273164
445	VGOH-37 -PIPING	6-HA-3709001	Piping inspection critical line	6M	INT						I					I		IRI-INRE	247212	279302
446	VGOH-00 -PIPING	6-MB-0010022	Piping Inspection (Class4L)	5Y	INT					I								IRI-INRE	233437	265008
447	VGOH-00 -PIPING	6-MB-0010009	Piping Inspection (Class4L)	5Y	INT					I								IRI-INRE	233495	265066
448	VGOH-32 -PIPING	6-WA-3207021	Piping Inspection (Class4L)	10Y	INT						I							IRI-INRE	233614	265185
449	VGOH-37 -PIPING	6-WA-3704030	Piping Inspection (Class4L)	10Y	INT							I						IRI-INRE	241842	273411
450	VGOH-37 -PIPING	6-WA-3704029	Piping Inspection (Class4L)	10Y	INT							I						IRI-INRE	241847	273416
451	VGOH-37 -PIPING	6-WA-3704030	Piping Inspection (Class4L)	10Y	INT							I						IRI-INRE	241848	273417
452	VGOH-32 -PIPING	8-CO-3207074	Piping Inspection (Class2)	5Y	INT								I					IRI-INRE	241361	272930
453	VGOH-32 -PIPING	8-CO-3212014	Piping Inspection (Class2)	5Y	INT								I					IRI-INRE	241392	272961
454	VGOH-32 -PIPING	8-CO-3214005	Piping Inspection (Class2)	5Y	INT						I							IRI-INRE	241395	272964
455	VGOH-32 -PIPING	8-CO-327011	Piping Inspection (Class2)	5Y	INT									I				IRI-INRE	241405	272974
456	VGOH-30 -PIPING	8-CL-3015001	Piping Inspection (Class2)	5Y	INT						I							IRI-INRE	240679	272448
457	VGOH-30 -PIPING	8-CL-3015020	Piping Inspection (Class2)	5Y	INT						I							IRI-INRE	240680	272449
458	VGOH-30 -PIPING	8-CL-3015021	Piping Inspection (Class2)	5Y	INT						I							IRI-INRE	240681	272450
459	VGOH-63 -PIPING	8-CL-6305105	Piping Inspection (Class2)	5Y	INT											I		IRI-INRE	241927	273496
460	VGOH-63 -PIPING	8-CL-6305106	Piping Inspection (Class2)	5Y	INT											I		IRI-INRE	241928	273497
461	VGOH-63 -PIPING	8-CL-6305107	Piping Inspection (Class2)	5Y	INT											I		IRI-INRE	241929	273498
462	VGOH-63 -PIPING	8-CL-6305110	Piping Inspection (Class2)	5Y	INT											I		IRI-INRE	241932	273501
463	VGOH-30 -PIPING	8-FA-3005011	Piping Inspection (Class2)	5Y	INT								I					IRI-INRE	240905	272474
464	VGOH-30 -PIPING	8-FA-3006009	Piping Inspection (Class2)	5Y	INT								I					IRI-INRE	240915	272484
465	VGOH-30 -PIPING	8-FA-3020007	Piping Inspection (Class2)	5Y	INT									I				IRI-INRE	240960	272529
466	VGOH-32 -PIPING	8-FA-3214004	Piping Inspection (Class2)	5Y	INT										I			IRI-INRE	241594	273163
467	VGOH-00 -PIPING	8-FO-0053002	Piping Inspection (Class2)	5Y	INT						I							IRI-INRE	233365	264936
468	VGOH-00 -PIPING	8-FO-0053005	Piping Inspection (Class2)	5Y	INT						I							IRI-INRE	233370	264941
469	VGOH-00 -PIPING	8-FO-0054001	Piping Inspection (Class2)	5Y	INT						I							IRI-INRE	233371	264942
470	VGOH-00 -PIPING	8-FO-0054005	Piping Inspection (Class2)	5Y	INT								I					IRI-INRE	233375	264946
471	VGOH-37 -PIPING	8-FO-3705017	Piping Inspection (Class2)	5Y	INT											I		IRI-INRE	241755	273324
472	VGOH-00 -PIPING	8-HCO-02002	Piping Inspection (Class2)	5Y	INT								I					IRI-INRE	240772	272341
473	VGOH-00 -PIPING	8-HCO-03001	Piping Inspection (Class2)	5Y	INT								I					IRI-INRE	240775	272344
474	VGOH-00 -PIPING	8-HCO-03002	Piping Inspection (Class2)	5Y	INT								I					IRI-INRE	240776	272345
475	VGOH-00 -PIPING	8-HCO-03003	Piping Inspection (Class2)	5Y	INT								I					IRI-INRE	240777	272346
476	VGOH-00 -PIPING	8-SL-0010014	Piping Inspection (Class4L)	5Y	INT					I								IRI-INRE	233434	265005

PREVENTIVE MAINTENANCE YEARLY SCHEDULE
PLANT: VGOHT YEAR: 2023

Form No.
Effective Date 09.11.2022
Revision 3

Legend Text : B = Program Back-up C = Calibrate F = Function Test H = Overhaul I = Inspect L = Lubricate M = Strategy Plan P = Preventive Q = Check oil quality
S = Service T = Stand by condition check U = Running condition check V = Verify

Item	L No.	Equipment No.	Maintenance Item Description	Cycle	Maint. Act. Type	JAN	FEB	MAR	APR	MAY	JUN	JUL	AUG	SEP	OCT	NOV	DEC	Work Center	Main. Plan	Maintenance
613	VGOH-30 -30K001B	VGOH-30K001B-K01	VIBRATION INSP & ANALYSIS M/C	1Y	INT											I		IRI-INVB	94901	119410
614	VGOH-30 -30K001B	VGOH-30K001B-K01	VIBRATION INSP & ANALYSIS M/C	1Y	INT												I	IRI-INVB	94902	119411
615	VGOH-30 -30K001B	VGOH-30K001B-K01	INSPECTION OF VGOH-30K001B	6M	PMT	I						I						RRE-MRED	75256	90642
616	VGOH-30 -30K001B	VGOH-30K001B-M01A	STAND BY CONDITION CHECK OF 30K001B-M01A	6M	PMT				T						T			RRE-ERED	28370	28370
617	VGOH-30 -30K001B	VGOH-30K001B-M01A	FILLING GREASE OF VGOH-30-30K001B-M01A	4M	PMT	L				L				L				RRE-ERED	109305	110323
618	VGOH-30 -30K001B	VGOH-30K001B-M01B	STAND BY CONDITION CHECK 30K001B-M01B	6M	PMT					T					T			RRE-ERED	28371	28371
619	VGOH-30 -30K001B	VGOH-30K001B-M01B	FILLING GREASE OF-30K001B-M01B	4M	PMT		L				L			L				RRE-ERED	109306	110480
620	VGOH-30 -30K001B	VGOH-30K001B-M03	STAND BY CONDITION CHECK 30K001B-M03	1Y	PMT					T								RRE-ERED	84839	110521
621	VGOH-30 -30K001B	VGOH-30K001B-M03	FILLING GREASE OF 30K001B-M03	1Y	PMT								L					RRE-ERED	84860	110619
622	VGOH-30 -30K001B	VGOH-30K001B-M03	FILLING GREASE OF 30K001B-M03	1Y	PMT											L		RRE-ERED	109311	135909
623	VGOH-30 -30K001B	VGOH-30K001B-P01A	VIBRATION INSP & ANALYSIS M/C	2M	INS	I		I		I		I		I		I		IRI-INVB	94148	118273
624	VGOH-30 -30K001B	VGOH-30K001B-P01A	INSPECTION OF HTU-30K001B-P01A	6M	PMT				I						I			RRE-MRED	44385	45965
625	VGOH-30 -30K001B	VGOH-30K001B-P01B	VIBRATION INSP & ANALYSIS M/C	2M	INS		I		I		I		I		I		I	IRI-INVB	94149	118344
626	VGOH-30 -30K001B	VGOH-30K001B-P01B	INSPECTION OF HTU-30K001B-P01B	6M	PMT					I					I			RRE-MRED	44386	45966
627	VGOH-30 -30P001A	VGOH-30P001A-M01	STAND BY CONDITION CHECK 30P001A-M01	6M	PMT					T					T			RRE-ERED	113524	141471
628	VGOH-30 -30P001A	VGOH-30P001A-M01	Change Lub Oil For Motor 30P001A-M01	6M	PMT				L					L				RRE-ERED	143744	173389
629	VGOH-30 -30P001A	VGOH-30P001A-M01A	STAND BY CONDITION CHECK 30P001A-M01A	6M	PMT		T						T					RRE-ERED	28396	28396
630	VGOH-30 -30P001A	VGOH-30P001A-M01A	FILLING GREASE OF 30P001A-M01A	6M	PMT				L					L				RRE-ERED	109028	110557
631	VGOH-30 -30P001A	VGOH-30P001A-P01	VIBRATION INSP & ANALYSIS M/C	2M	INS	I		I		I		I		I		I		IRI-INVB	94148	118274
632	VGOH-30 -30P001A	VGOH-30P001A-P01	INSPECTION OF HTU-30P001A	6M	PMT		I						I					RRE-MRED	44388	45968
633	VGOH-30 -30P001A	VGOH-30P001A-P01A	INSPECTION OF HTU-30P001A-P01A	6M	PMT		I						I					RRE-MRED	44387	45967
634	VGOH-30 -30P001A	VGOH-30P001A-P01B	VIBRATION INSP & ANALYSIS M/C	2M	INS	I		I		I		I		I		I		IRI-INVB	94148	118275
635	VGOH-30 -30P001A	VGOH-30P001A-P01B	INSPECTION OF HTU-30P001A-P01B	6M	PMT		I						I					RRE-MRED	116994	144535
636	VGOH-30 -30P001B	VGOH-30P001B-M01	STAND BY CONDITION CHECK 30P001B-M01	6M	PMT			T						T				RRE-ERED	77036	93509
637	VGOH-30 -30P001B	VGOH-30P001B-M01	Change Lub Oil For Motor 30P001B-M01	6M	PMT		L						L					RRE-ERED	143745	173390
638	VGOH-30 -30P001B	VGOH-30P001B-M01A	FILLING GREASE OF 30P001B-M01A	6M	PMT	L					L							RRE-ERED	109027	109907
639	VGOH-30 -30P001B	VGOH-30P001B-M01A	STAND BY CONDITION CHECK 30P001B-M01A	6M	PMT					T					T			RRE-ERED	113525	141472
640	VGOH-30 -30P001B	VGOH-30P001B-P01	VIBRATION INSP & ANALYSIS M/C	2M	INS		I		I		I		I		I		I	IRI-INVB	94149	118345
641	VGOH-30 -30P001B	VGOH-30P001B-P01	INSPECTION OF HTU-30P001B	6M	PMT			I						I				RRE-MRED	44389	45969
642	VGOH-30 -30P001B	VGOH-30P001B-P01A	INSPECTION OF VGOH-30P001B -P01A	6M	PMT			I						I				RRE-MRED	83433	104219
643	VGOH-30 -30P001B	VGOH-30P001B-P01B	VIBRATION INSP & ANALYSIS M/C	2M	INS		I		I		I		I		I		I	IRI-INVB	94149	118346
644	VGOH-30 -30P001B	VGOH-30P001B-P01B	INSPECTION OF HTU-30P001A-P01B	6M	PMT			I						I				RRE-MRED	116995	144536
645	VGOH-30 -30P002A	VGOH-30P002A-M01	STAND BY CONDITION CHECK 30P002A-M01	6M	PMT				T						T			RRE-ERED	28399	28399
646	VGOH-30 -30P002A	VGOH-30P002A-M01	FILLING GREASE OF 30P002A-M01	4M	PMT	L				L				L				RRE-ERED	109305	110324

PREVENTIVE MAINTENANCE YEARLY SCHEDULE
PLANT: VGOHT YEAR: 2023

Form No.
Effective Date 09.11.2022
Revision 3

Legend Text : B = Program Back-up C = Calibrate F = Function Test H = Overhaul I = Inspect L = Lubricate M = Strategy Plan P = Preventive Q = Check oil quality
S = Service T = Stand by condition check U = Running condition check V = Verify

Item	L No.	Equipment No.	Maintenance Item Description	Cycle	Maint. Act. Type	JAN	FEB	MAR	APR	MAY	JUN	JUL	AUG	SEP	OCT	NOV	DEC	Work Center	Main. Plan	Maintenance
647	VGOH-30 -30P002A	VGOH-30P002A-P01	VIBRATION INSP & ANALYSIS M/C	2M	INS	I		I		I		I		I		I		IRI-INVB	94148	118276
648	VGOH-30 -30P002A	VGOH-30P002A-P01	INSPECTION OF HTU-30P002A	6M	PMT				I				I				I	RRE-MRED	44371	45971
649	VGOH-30 -30P002B	VGOH-30P002B-M01	STAND BY CONDITION CHECK 30P002B -M01	6M	PMT					T					T			RRE-ERED	28400	28400
650	VGOH-30 -30P002B	VGOH-30P002B-M01	FILLING GREASE OF 30P002B-M01	4M	PMT		L				L			L				RRE-ERED	109306	110520
651	VGOH-30 -30P002B	VGOH-30P002B-P01	VIBRATION INSP & ANALYSIS M/C	2M	INS		I		I		I		I		I		I	IRI-INVB	94149	118347
652	VGOH-30 -30P002B	VGOH-30P002B-P01	INSPECTION OF HTU-30P002B	4M	PMT	I				I				I				RRE-MRED	44373	45973
653	VGOH-30 -30P002B	VGOH-30P002B-P01	RUNNING CONDITION CHECK OF HTU-30P002b	2M	PMT		I		I		I		I		I		I	RRE-MRED	44374	45974
654	VGOH-30 -30P002C	VGOH-30P002C-M01	FILLING GREASE OF 30P002C-M01	4M	PMT			L				L				L		RRE-ERED	113557	141513
655	VGOH-30 -30P002C	VGOH-30P002C-M01	STAND BY CONDITION CHECK 30P002C-M01	6M	PMT		T						T					RRE-ERED	113560	141514
656	VGOH-30 -30P002C	VGOH-30P002C-P01	INSPECTION OF HTU-30P002C	6M	PMT				I						I			RRE-MRED	113857	141510
657	VGOH-30 -30P003A	VGOH-30P003A-M01	STAND BY CONDITION CHECK 30P003A-M01	6M	PMT		T						T					RRE-ERED	28401	28401
658	VGOH-30 -30P003A	VGOH-30P003A-M01	FILLING GREASE OF 30P003A-M01	4M	PMT	L				L				L				RRE-ERED	109305	110536
659	VGOH-30 -30P003A	VGOH-30P003A-M02	STAND BY CONDITION CHECK OF 30P003A-M02	6M	PMT		T						T					RRE-ERED	121453	149910
660	VGOH-30 -30P003A	VGOH-30P003A-P01	VIBRATION INSP & ANALYSIS M/C	2M	INS	I		I		I		I		I		I		IRI-INVB	94148	118277
661	VGOH-30 -30P003A	VGOH-30P003A-P01	INSPECTION OF HTU-30P003A	6M	PMT						I						I	RRE-MRED	44376	45976
662	VGOH-30 -30P003A	VGOH-30P003A-P01	LUBRICATION OF HTU-30P003A	2M	PMT			L		L		L		L		L		RRE-MRED	44377	45977
663	VGOH-30 -30P003B	VGOH-30P003B-M01	STAND BY CONDITION CHECK 30P003B-M01	6M	PMT			T						T				RRE-ERED	28402	28402
664	VGOH-30 -30P003B	VGOH-30P003B-M01	FILLING GREASE OF 30P003B-M01	4M	PMT			L				L			L			RRE-ERED	109306	110504
665	VGOH-30 -30P003B	VGOH-30P003B-M02	STAND BY CONDITION CHECK 30P003B-M02	6M	PMT			T						T				RRE-ERED	121455	149912
666	VGOH-30 -30P003B	VGOH-30P003B-P01	VIBRATION INSP & ANALYSIS M/C	2M	INS		I		I		I		I		I		I	IRI-INVB	94149	118348
667	VGOH-30 -30P003B	VGOH-30P003B-P01	INSPECTION OF HTU-30P003B	6M	PMT	I						I						RRE-MRED	44378	45978
668	VGOH-30 -30P003B	VGOH-30P003B-P01	LUBRICATION OF HTU-30P003B	2M	PMT		L		L		L		L		L			RRE-MRED	44379	45979
669	VGOH-30 -30P004A	VGOH-30P004A-M01	STAND BY CONDITION CHECK 30P004A-M01	6M	PMT		T						T					RRE-ERED	28403	28403
670	VGOH-30 -30P004A	VGOH-30P004A-M01	FILLING GREASE OF 30P004A-M01	4M	PMT	L				L				L				RRE-ERED	109305	110478
671	VGOH-30 -30P004A	VGOH-30P004A-P01	VIBRATION INSP & ANALYSIS M/C	2M	INS	I		I		I		I		I		I		IRI-INVB	94148	118278
672	VGOH-30 -30P004A	VGOH-30P004A-P01	INSPECTION OF HTU-30P004A	6M	PMT		I						I					RRE-MRED	44380	45980
673	VGOH-30 -30P004B	VGOH-30P004B-M01	STAND BY CONDITION CHECK 30P004B-M01	6M	PMT			T						T				RRE-ERED	28404	28404
674	VGOH-30 -30P004B	VGOH-30P004B-M01	FILLING GREASE OF 30P004B-M01	4M	PMT		L				L							RRE-ERED	109306	110505
675	VGOH-30 -30P004B	VGOH-30P004B-P01	VIBRATION INSP & ANALYSIS M/C	2M	INS		I		I		I		I		I		I	IRI-INVB	94149	118349
676	VGOH-30 -30P004B	VGOH-30P004B-P01	INSPECTION OF HTU-30P004B	6M	PMT			I						I				RRE-MRED	44381	45981
677	VGOH-30 -30P005A	VGOH-30P005A-M01	STAND BY CONDITION CHECK OF 30P005A-M01	6M	PMT				T						T			RRE-ERED	28405	28405
678	VGOH-30 -30P005A	VGOH-30P005A-M01	FILLING GREASE OF 30P005A-M01	4M	PMT	L				L				L				RRE-ERED	109305	110530
679	VGOH-30 -30P005A	VGOH-30P005A-P01	VIBRATION INSP & ANALYSIS M/C	2M	INS	I		I		I		I		I		I		IRI-INVB	94148	118279
680	VGOH-30 -30P005A	VGOH-30P005A-P01	INSPECTION OF HTU-30P005A	6M	PMT				I						I			RRE-MRED	44382	45982

PREVENTIVE MAINTENANCE YEARLY SCHEDULE
PLANT: VGOHT YEAR: 2023

Form No.
Effective Date 09.11.2022
Revision 3

Legend Text : B = Program Back-up C = Calibrate F = Function Test H = Overhaul I = Inspect L = Lubricate M = Strategy Plan P = Preventive Q = Check oil quality
S = Service T = Stand by condition check U = Running condition check V = Verify

Item	L No.	Equipment No.	Maintenance Item Description	Cycle	Maint. Act. Type	JAN	FEB	MAR	APR	MAY	JUN	JUL	AUG	SEP	OCT	NOV	DEC	Work Center	Main. Plan	Maintenance
545	VGOH-30 -30E014A/B	VGOH-30E014B-M01	STAND BY CONDITION CHECK 30E014B-M01	6M	PMT	T						T						RRE-ERED	28358	28358
546	VGOH-30 -30E014A/B	VGOH-30E014B-M01	FILLING GREASE OF 30E014B-M01	3M	PMT	L			L			L			L			RRE-ERED	84865	110320
547	VGOH-30 -30E015A/B	VGOH-30E015A-FAN	Inspection of VGOH-30 -30E015A -E01	6M	INT	I						I						RRE-MRED	83436	104250
548	VGOH-30 -30E015A/B	VGOH-30E015A-M01	FILLING GREASE OF 30E015A-M01	3M	PMT	L			L			L			L			RRE-ERED	84815	110481
549	VGOH-30 -30E015A/B	VGOH-30E015A-M01	STAND BY CONDITION CHECK 30E015A-M01	6M	PMT		T						T					RRE-ERED	113522	141469
550	VGOH-30 -30E015A/B	VGOH-30E015B-FAN	VIBRATION INSP & ANALYSIS M/C	1M	INT	I	I	I	I	I	I	I	I	I	I	I	I	IRI-INVB	94889	119352
551	VGOH-30 -30E015A/B	VGOH-30E015B-FAN	INSPECTION OF VGOH-30E015B -E01	6M	PMT	I						I						RRE-MRED	83437	104251
552	VGOH-30 -30E015A/B	VGOH-30E015B-M01	FILLING GREASE OF 30E015B-M01	3M	PMT	L			L			L			L			RRE-ERED	82539	102921
553	VGOH-30 -30E015A/B	VGOH-30E015B-M01	STAND BY CONDITION CHECK 30E015B-M01	6M	PMT			T					T					RRE-ERED	113523	141470
554	VGOH-30 -30E017A	VGOH-30E017A-FAN	Inspection of VGOH-30 -30E017A -E01	6M	PMT				I						I			RRE-MRED	83441	104257
555	VGOH-30 -30E017A	VGOH-30E017A-M01	STAND BY CONDITION CHECK OF 30E017A-M01	6M	PMT				T						T			RRE-ERED	28359	28359
556	VGOH-30 -30E017A	VGOH-30E017A-M01	FILLING GREASE OF 30E017A-M01	3M	PMT	L			L			L			L			RRE-ERED	84810	110321
557	VGOH-30 -30E017B	VGOH-30E017B-FAN	VIBRATION INSP & ANALYSIS M/C	1M	INT	I	I	I	I	I	I	I	I	I	I	I	I	IRI-INVB	94889	119353
558	VGOH-30 -30E017B	VGOH-30E017B-FAN	INSPECTION OF VGOH-30E017B -E01	6M	PMT							I					I	RRE-MRED	83442	104258
559	VGOH-30 -30E017B	VGOH-30E017B-M01	STAND BY CONDITION CHECK 30E017A-M01	6M	PMT	T							T					RRE-ERED	28360	28360
560	VGOH-30 -30E017B	VGOH-30E017B-M01	FILLING GREASE OF 30E017B-M01	3M	PMT	L			L			L			L			RRE-ERED	84810	110322
561	VGOH-ZZ -DUMMY	VGOH-30H01	FUNCTION TEST INTERCOM 30-H-1	6M	PMT					F							F	131-VGO	121933	150748
562	VGOH-ZZ -DUMMY	VGOH-30H02	FUNCTION TEST INTERCOM 30-H-2	6M	PMT					F							F	131-VGO	121934	150769
563	VGOH-ZZ -DUMMY	VGOH-30H03	FUNCTION TEST INTERCOM 30-S-3	6M	PMT					F							F	131-VGO	121935	150770
564	VGOH-ZZ -DUMMY	VGOH-30H05	FUNCTION TEST INTERCOM 30-H-5	6M	PMT					F							F	131-VGO	121937	150772
565	VGOH-ZZ -DUMMY	VGOH-30H06	FUNCTION TEST INTERCOM 30-H-6	6M	PMT					F							F	131-VGO	121938	150773
566	VGOH-ZZ -DUMMY	VGOH-30H08	FUNCTION TEST INTERCOM 30-H-8	6M	PMT					F							F	131-VGO	121940	150775
567	VGOH-ZZ -DUMMY	VGOH-30H09	FUNCTION TEST INTERCOM 30-H-9	6M	PMT					F							F	131-VGO	121941	150776
568	VGOH-30 -INTERCOM	VGOH-30H10	INSPEC.&FUNCTION TEST 30-H-10	6M	PMT					F							F	RRE-IRED	121942	150777
569	VGOH-30 -INTERCOM	VGOH-30H11	INSPEC.&FUNCTION TEST 30-H-11	6M	PMT					F							F	RRE-IRED	121943	150778
570	VGOH-30 -INTERCOM	VGOH-30H12	INSPEC.&FUNCTION TEST 30-H-12	6M	PMT					F							F	RRE-IRED	121944	150750
571	VGOH-30 -30K001	VGOH-30K001-H01	Overhead Crane Inspect & Load Test_JAV	6M	INT				I					I				IRI-INSS	97440	121932
572	VGOH-30 -30K001	VGOH-30K001-H01	FUNCTION TEST OVERHEAD CRANE 30K001-H01	3M	PMT		I			I		I			I			RRE-IRED	152777	182937
573	VGOH-30 -30K001	VGOH-30K001-H01	INSPECTION OF HTU-30K001-H01 (20 TON)	3M	PMT	I			I			I		I				RRE-MRED	44380	45960
574	VGOH-30 -30K001	VGOH-30K001-H01	INSPECTION OVERHEAD CRAN OF 30K001-H01	3M	PMT	U				U			U		U			RRE-MRED	77503	94724
575	VGOH-30 -30K001A/B	VGOH-30K001-HT1AB	INSPECTION OF HEATER 30HT1AB	6M	PMT	I						I						RRE-ERED	84841	110526
576	VGOH-30 -30K001A/B	VGOH-30K001-M02A	STAND BY CONDITION CHECK 30K001-M02A	6M	PMT						T						T	RRE-ERED	28361	28361
577	VGOH-30 -30K001A/B	VGOH-30K001-M02A	FILLING GREASE OF 30K001-M02A	4M	PMT			L				L				L		RRE-ERED	77121	93595
578	VGOH-30 -30K001A/B	VGOH-30K001-M02B	STAND BY CONDITION CHECK 30K001-M02B	6M	PMT	T						T						RRE-ERED	28362	28362

PREVENTIVE MAINTENANCE YEARLY SCHEDULE
PLANT: VGOHT YEAR: 2023

Form No.
Effective Date 09.11.2022
Revision 3

Legend Text : B = Program Back-up C = Calibrate F = Function Test H = Overhaul I = Inspect L = Lubricate M = Strategy Plan P = Preventive Q = Check oil quality
S = Service T = Stand by condition check U = Running condition check V = Verify

Item	L No.	Equipment No.	Maintenance Item Description	Cycle	Maint. Act. Type	JAN	FEB	MAR	APR	MAY	JUN	JUL	AUG	SEP	OCT	NOV	DEC	Work Center	Main. Plan	Maintenance
579	VGOH-30 -30K001A/B	VGOH-30K001-M02B	FILLING GREASE OF 30K001-M02B	4M	PMT		L					L			L			RRE-ERED	80844	100078
580	VGOH-30 -30K001	VGOH-30K001-P01A	INSPECTION OF HTU-30K001A-P01A	6M	PMT		I						I					RRE-MRED	44361	45961
581	VGOH-30 -30K001	VGOH-30K001-P01B	INSPECTION OF HTU-30K001A-P01B	6M	PMT			I						I				RRE-MRED	44362	45962
582	VGOH-30 -30K001A/B	VGOH-30K001-P02A	VIBRATION INSP & ANALYSIS M/C	2M	INS	I		I		I		I		I		I		IRI-INVB	94148	118271
583	VGOH-30 -30K001A/B	VGOH-30K001-P02A	INSPECTION OF HTU-30K001-P02A	6M	PMT							I					I	RRE-MRED	44363	45963
584	VGOH-30 -30K001A/B	VGOH-30K001-P02B	VIBRATION INSP & ANALYSIS M/C	2M	INS		I		I			I		I		I	I	IRI-INVB	94149	118342
585	VGOH-30 -30K001A/B	VGOH-30K001-P02B	INSPECTION OF HTU-30K001-P02B	6M	PMT	I						I						RRE-MRED	44364	45964
586	VGOH-30 -30K001A	VGOH-30K001A-HT1A	INSPECTION HEATER 30K001A-HT1A	6M	PMT	I						I						RRE-ERED	28363	28363
587	VGOH-30 -30K001A	VGOH-30K001A-HT2A	Inspec, Oil Heater 30K001A-HT2A	6M	PMT	I						I						RRE-ERED	83264	103978
588	VGOH-30 -30K001A	VGOH-30K001A-K01	PM VGOH-30 -30K001A -K01	1Y	PMT					P								CRE-CHPL	113295	141216
589	VGOH-30 -30K001A	VGOH-30K001A-K01	OIL INSP & ANALYSIS M/C	1M	PMS	I	I	I	I	I	I	I	I	I	I	I	I	IRI-INOL	95336	119797
590	VGOH-30 -30K001A	VGOH-30K001A-K01	VIBRATION INSP & ANALYSIS M/C	1Y	INT					I								IRI-INVB	94895	119404
591	VGOH-30 -30K001A	VGOH-30K001A-K01	VIBRATION INSP & ANALYSIS M/C	1Y	INT							I						IRI-INVB	94896	119405
592	VGOH-30 -30K001A	VGOH-30K001A-K01	VIBRATION INSP & ANALYSIS M/C	1Y	INT	I												IRI-INVB	94903	119412
593	VGOH-30 -30K001A	VGOH-30K001A-K01	VIBRATION INSP & ANALYSIS M/C	1Y	INT		I											IRI-INVB	94904	119413
594	VGOH-30 -30K001A	VGOH-30K001A-K01	VIBRATION INSP & ANALYSIS M/C	1Y	INT			I										IRI-INVB	94905	119414
595	VGOH-30 -30K001A	VGOH-30K001A-K01	VIBRATION INSP & ANALYSIS M/C	1Y	INT				I									IRI-INVB	94906	119415
596	VGOH-30 -30K001A	VGOH-30K001A-M01	STAND BY CONDITION CHECK 30K001A-M01	1Y	PMT										T			RRE-ERED	84853	110608
597	VGOH-30 -30K001A	VGOH-30K001A-M01A	VIBRATION INSP & ANALYSIS M/C	2M	INS	I		I		I		I		I		I		IRI-INVB	94148	118272
598	VGOH-30 -30K001A	VGOH-30K001A-M01A	STAND BY CONDITION CHECK 30K001A-M01A	6M	PMT		T						T					RRE-ERED	28365	28365
599	VGOH-30 -30K001A	VGOH-30K001A-M01A	FILLING GREASE OF 30K001A-M01A	4M	PMT	L				L				L				RRE-ERED	109305	110476
600	VGOH-30 -30K001A	VGOH-30K001A-M01B	VIBRATION INSP & ANALYSIS M/C	2M	INS		I		I		I		I		I		I	IRI-INVB	94149	118343
601	VGOH-30 -30K001A	VGOH-30K001A-M01B	STAND BY CONDITION CHECK 30K001A-M01B	6M	PMT			T						T				RRE-ERED	28366	28366
602	VGOH-30 -30K001A	VGOH-30K001A-M01B	FILLING GREASE OF 30K001A-M01B	4M	PMT		L				L				L			RRE-ERED	109308	110503
603	VGOH-30 -30K001A	VGOH-30K001A-M03	FILLING GREASE OF 30K001A-M03	1Y	INT		L											RRE-ERED	109309	135827
604	VGOH-30 -30K001A	VGOH-30K001A-M03	STAND BY CONDITION CHECK 30K001A-M03	1Y	PMT										T			RRE-ERED	84851	28367
605	VGOH-30 -30K001A	VGOH-30K001A-M03	FILLING GREASE OF 30K001A-M03	1Y	PMT					L								RRE-ERED	109310	135828
606	VGOH-30 -30K001B	VGOH-30K001B-HT1B	INSPECTION Oil Heater 30K001B-HT1B	6M	PMT	I						I						RRE-ERED	84841	110527
607	VGOH-30 -30K001B	VGOH-30K001B-K01	PM VGOH-30 -30K001B -K01	1Y	PMT					P								CRE-CHPL	113296	141217
608	VGOH-30 -30K001B	VGOH-30K001B-K01	OIL INSP & ANALYSIS M/C	1M	PMS	I	I	I	I	I	I	I	I	I	I	I	I	IRI-INOL	95336	119798
609	VGOH-30 -30K001B	VGOH-30K001B-K01	VIBRATION INSP & ANALYSIS M/C	1Y	INT							I						IRI-INVB	94897	119406
610	VGOH-30 -30K001B	VGOH-30K001B-K01	VIBRATION INSP & ANALYSIS M/C	1Y	INT								I					IRI-INVB	94898	119407
611	VGOH-30 -30K001B	VGOH-30K001B-K01	VIBRATION INSP & ANALYSIS M/C	1Y	INT									I				IRI-INVB	94899	119408
612	VGOH-30 -30K001B	VGOH-30K001B-K01	VIBRATION INSP & ANALYSIS M/C	1Y	INT										I			IRI-INVB	94900	119409

PREVENTIVE MAINTENANCE YEARLY SCHEDULE
PLANT: VCOHT YEAR: 2023

Form No.
Effective Date 09.11.2022
Revision 3

Legend Text : B = Program Back-up C = Calibrate F = Function Test H = Overhaul I = Inspect L = Lubricate M = Strategy Plan P = Preventive Q = Check oil quality
S = Service T = Stand by condition check U = Running condition check V = Verify

Item	L.No.	Equipment No.	Maintenance Item Description	Cycle	Maint. Act. Type	JAN	FEB	MAR	APR	MAY	JUN	JUL	AUG	SEP	OCT	NOV	DEC	Work Center	Main. Plan	Maintenance
749	VCOH-30 -30P012A	VCOH-30P012A-P01	INSPECTION OF HTU-30P012A	6M	PMT				I						I			RRE-ERED	44397	45997
750	VCOH-30 -30P012B	VCOH-30P012B-AV01	STAND BY CONDITION CHECK 30P012B-M01	6M	PMT					T						T		RRE-ERED	28443	28443
751	VCOH-30 -30P012B	VCOH-30P012B-AV01	FILLING GREASE OF 30P012B-AV01	6M	PMT					L						L		RRE-ERED	84834	110567
752	VCOH-30 -30P012B	VCOH-30P012B-P01	INSPECTION OF HTU-30P012B	6M	PMT					I						I		RRE-MRED	44398	45998
753	VCOH-30 -30P013A	VCOH-30P013A-AV01	STAND BY CONDITION CHECK OF 30P013A-M01	6M	PMT						T						T	RRE-ERED	28444	28444
754	VCOH-30 -30P013A	VCOH-30P013A-AV01	FILLING GREASE OF 30P013A-AV01	6M	PMT						L						L	RRE-ERED	84836	110518
755	VCOH-30 -30P013A	VCOH-30P013A-P01	INSPECTION OF HTU-30P013A	6M	PMT						I						I	RRE-MRED	44399	45999
756	VCOH-30 -30P013B	VCOH-30P013B-AV01	STAND BY CONDITION CHECK 30P013B-M01	6M	PMT	T						T						RRE-ERED	28445	28445
757	VCOH-30 -30P013B	VCOH-30P013B-AV01	FILLING GREASE OF 30P013B-AV01	6M	PMT	L						L						RRE-ERED	84822	110499
758	VCOH-30 -30P013B	VCOH-30P013B-P01	INSPECTION OF HTU-30P013B	6M	PMT	I						I						RRE-MRED	44402	46002
759	VCOH-ZZ -DUMMY	VCO-30S04	FUNCTION TEST INTERCOM 30-S-4	6M	PMT					F						F		131-VCO	121936	150771
760	VCOH-ZZ -DUMMY	VCO-30S07	FUNCTION TEST INTERCOM 30-S-7	6M	PMT					F						F		131-VCO	121939	150774
761	VCOH-30 -30X001	VCO-30X001-M01A	STAND BY CONDITION CHECK 30X001-M01A	6M	PMT					T						T		RRE-ERED	28446	28446
762	VCOH-30 -30X001	VCO-30X001-M01B	STAND BY CONDITION CHECK 30X001 -M01B	6M	PMT					T						T		RRE-ERED	28447	28447
763	VCOH-31 -GROUND	VCO-31-GROUND-DEA	INSPEC.GROUNDING LOOP POINT DEA UNIT	1Y	PMT					I								RRE-ERED	150313	180271
764	VCOH-DEA-31P050A	VCO-31P050A-AV01	FILLING GREASE OF 31P059A -M01	2M	PMT	L		L		L		L		L		L		RRE-ERED	114336	142342
765	VCOH-DEA-31P050A	VCO-31P050A-AV01	STAND BY CONDITION CHECK OF 31P050A-M01	6M	PMT		T						T					RRE-ERED	114345	142351
766	VCOH-DEA-31P050B	VCO-31P050B-AV01	FILL GREASE OF MOTOR 31P059B-M01	3M	PMT		L			L			L			L		RRE-ERED	114337	142343
767	VCOH-DEA-31P050B	VCO-31P050B-AV01	STAND BY CONDITION CHECK OF 31P050B-M01	6M	PMT			T						T				RRE-ERED	114346	142352
768	VCOH-DEA-31P051	VCO-31P051-M01	STAND BY CONDITION CHECK OF 31P051-M01	6M	PMT			T						T				RRE-ERED	114348	142070
769	VCOH-DEA-31P052A	VCO-31P052A-AV01	STAND BY CONDITION CHECK OF 31P052A-M01	6M	PMT			T						T				RRE-ERED	114350	142072
770	VCOH-DEA-31P052B	VCO-31P052B-AV01	STAND BY CONDITION CHECK OF 31P052B-M01	6M	PMT			T						T				RRE-ERED	114355	142077
771	VCOH-DEA-31P055A	VCO-31P055A-AV01	FILLING GREASE OF 31P055A-AV01	3M	PMT	L			L			L			L			RRE-ERED	114334	142340
772	VCOH-DEA-31P055A	VCO-31P055A-AV01	STAND BY CONDITION CHECK OF 31P055A-M01	6M	PMT		T						T					RRE-ERED	114343	142349
773	VCOH-DEA-31P055B	VCO-31P055B-AV01	STAND BY CHECK OF 31P055B-AV01	6M	PMT			T						T				RRE-ERED	80580	99783
774	VCOH-DEA-31P055B	VCO-31P055B-AV01	FILLING GREASE OF 31P059B-M01	3M	PMT		L			L			L			L		RRE-ERED	114335	142341
775	VCOH-DEA-31P055B	VCO-31P055B-AV01	STAND BY CONDITION CHECK OF 31P055B-M01	6M	PMT	T						T						RRE-ERED	114344	142350
776	VCOH-DEA-31P056A	VCO-31P056A-AV01	FILLING GREASE OF 31P056A-M01	6M	PMT	L						L						RRE-ERED	114338	142344
777	VCOH-DEA-31P056A	VCO-31P056A-AV01	STAND BY CONDITION CHECK OF 31P056A-M01	6M	PMT		T						T					RRE-ERED	114347	142353
778	VCOH-DEA-31P056B	VCO-31P056B-AV01	FILLING GREASE OF 31P056B-M01	6M	PMT		L						L					RRE-ERED	114339	142345
779	VCOH-DEA-31P056B	VCO-31P056B-AV01	STAND BY CONDITION CHECK OF 31P056B-M01	6M	PMT	T						T						RRE-ERED	114349	142071
780	VCOH-DEA-31X007	VCO-31X007-P01-M1	STAND BY CONDITION CHECK OF 1X007-P01-M	6M	PMT		T						T					RRE-ERED	114353	142075
781	VCOH-DEA-31X007	VCO-31X007-P02-M1	STAND BY CONDITION CHECK OF 31X007-P02-	6M	PMT			T						T				RRE-ERED	114354	142076
782	VCOH-DEA-31X007	VCO-31X007-TN01	STAND BY CONDITION CHECK OF 31X007-TN01	6M	PMT		T						T					RRE-ERED	114351	142073

PREVENTIVE MAINTENANCE YEARLY SCHEDULE
PLANT: VCOHT YEAR: 2023

Form No.
Effective Date 09.11.2022
Revision 3

Legend Text : B = Program Back-up C = Calibrate F = Function Test H = Overhaul I = Inspect L = Lubricate M = Strategy Plan P = Preventive Q = Check oil quality
S = Service T = Stand by condition check U = Running condition check V = Verify

Item	L.No.	Equipment No.	Maintenance Item Description	Cycle	Maint. Act. Type	JAN	FEB	MAR	APR	MAY	JUN	JUL	AUG	SEP	OCT	NOV	DEC	Work Center	Main. Plan	Maintenance
681	VCOH-30 -30P005B	VCOH-30P005B-AV01	STAND BY CONDITION CHECK 30P005B-M01	6M	PMT						T						T	RRE-ERED	28406	28406
682	VCOH-30 -30P005B	VCOH-30P005B-AV01	FILLING GREASE OF 30P005B-AV01	4M	PMT		L					L				L		RRE-ERED	109306	110479
683	VCOH-30 -30P005B	VCOH-30P005B-P01	VIBRATION INSP & ANALYSIS M/C	2M	INS		I		I		I		I		I		I	IRI-INVB	94149	118351
684	VCOH-30 -30P005B	VCOH-30P005B-P01	INSPECTION OF HTU-30P005B	6M	PMT							I					I	RRE-MRED	44383	45983
685	VCOH-30 -30P006A	VCOH-30P006A-AV01	STAND BY CONDITION CHECK OF MOTOR	6M	PMT						T						T	RRE-ERED	28407	28407
686	VCOH-30 -30P006A	VCOH-30P006A-AV01	FILLING GREASE OF 30P006A-AV01	4M	PMT	L						L			L			RRE-ERED	109305	110501
687	VCOH-30 -30P006A	VCOH-30P006A-P01	VIBRATION INSP & ANALYSIS M/C	2M	INS		I		I		I		I		I		I	IRI-INVB	94148	118280
688	VCOH-30 -30P006A	VCOH-30P006A-P01	INSPECTION OF HTU-30P006A	6M	PMT							I					I	RRE-MRED	44384	45984
689	VCOH-30 -30P006B	VCOH-30P006B-AV01	STAND BY CONDITION CHECK 30P006B-M01	6M	PMT	T							T					RRE-ERED	28408	28408
690	VCOH-30 -30P006B	VCOH-30P006B-AV01	FILLING GREASE OF 30P006B-AV01	4M	PMT	L						L			L			RRE-ERED	109312	135910
691	VCOH-30 -30P006B	VCOH-30P006B-P01	VIBRATION INSP & ANALYSIS M/C	2M	INS		I		I		I		I		I		I	IRI-INVB	94149	118352
692	VCOH-30 -30P006B	VCOH-30P006B-P01	INSPECTION OF HTU-30P006B	6M	PMT	I							I					RRE-MRED	44385	45985
693	VCOH-30 -30P007A	VCOH-30P007A-AV01	STAND BY CONDITION CHECK 30P006B-M01	6M	PMT			T						T				RRE-ERED	28409	28409
694	VCOH-30 -30P007A	VCOH-30P007A-AV01	FILLING GREASE OF 30P007A-AV01	3M	PMT			L				L			L		L	RRE-ERED	84823	110502
695	VCOH-30 -30P007A	VCOH-30P007A-P01	VIBRATION INSP & ANALYSIS M/C	3M	INT		I			I			I			I		IRI-INVB	94150	118430
696	VCOH-30 -30P007A	VCOH-30P007A-P01	VIBRATION INSP & ANALYSIS M/C	3M	PMT	I				I			I			I		IRI-INVB	94884	119279
697	VCOH-30 -30P007A	VCOH-30P007A-P01	INSPECTION OF HTU-30P007A	3M	PMT			I			I			I			I	RRE-MRED	44386	45986
698	VCOH-30 -30P007B	VCOH-30P007B-AV01	STAND BY CONDITION CHECK 30P007B-M01	6M	PMT	T							T					RRE-ERED	28410	28410
699	VCOH-30 -30P007B	VCOH-30P007B-AV01	FILLING GREASE OF 30P007B-AV01	3M	PMT	L				L			L		L			RRE-ERED	84810	110328
700	VCOH-30 -30P007B	VCOH-30P007B-P01	VIBRATION INSP & ANALYSIS M/C	3M	INT		I				I			I			I	IRI-INVB	94150	118416
701	VCOH-30 -30P007B	VCOH-30P007B-P01	VIBRATION INSP & ANALYSIS M/C	3M	INT			I				I			I		I	IRI-INVB	94883	119244
702	VCOH-30 -30P007B	VCOH-30P007B-P01	INSPECTION OF HTU-30P007B	3M	PMT	I				I			I			I		RRE-MRED	44387	45987
703	VCOH-30 -30P007C	VCOH-30P007C-AV01	STAND BY CONDITION CHECK OF30P007C-M01	6M	PMT		T							T				RRE-ERED	28411	28411
704	VCOH-30 -30P007C	VCOH-30P007C-AV01	FILLING GREASE OF 30P007C-AV01	3M	PMT	L				L			L			L		RRE-ERED	84815	110475
705	VCOH-30 -30P007C	VCOH-30P007C-P01	VIBRATION INSP & ANALYSIS M/C	3M	INT			I			I			I			I	IRI-INVB	94883	119252
706	VCOH-30 -30P007C	VCOH-30P007C-P01	VIBRATION INSP & ANALYSIS M/C	3M	INT	I				I			I			I		IRI-INVB	94884	119288
707	VCOH-30 -30P007C	VCOH-30P007C-P01	INSPECTION OF HTU-30P007C	3M	PMT		I				I			I			I	RRE-MRED	44388	45988
708	VCOH-30 -30P007D	VCOH-30P007D-AV01	VIBRATION INSP & ANALYSIS M/C	1M	PMT	I	I	I	I	I	I	I	I	I	I	I	I	IRI-INVB	153854	184213
709	VCOH-30 -30P007D	VCOH-30P007D-AV01	STAND BY CONDITION CHECK OF 30P007D-M01	6M	PMT						T				T			RRE-ERED	109320	135922
710	VCOH-30 -30P007D	VCOH-30P007D-AV01	FILLING GREASE OF VCOH-30 -30P007D-M01	3M	PMT	L					L			L		L		RRE-ERED	109321	135923
711	VCOH-30 -30P007E	VCOH-30P007E-AV01	VIBRATION INSP & ANALYSIS M/C	1M	PMT	I	I	I	I	I	I	I	I	I	I	I	I	IRI-INVB	153855	184214
712	VCOH-30 -30P007E	VCOH-30P007E-AV01	STAND BY CONDITION CHECK 30P007E-M01	6M	PMT						T					T		RRE-ERED	109322	135924
713	VCOH-30 -30P007E	VCOH-30P007E-AV01	FILLING GREASE OF 30P007E-AV01	3M	PMT		L				L		L			L		RRE-ERED	109323	135925
714	VCOH-30 -30P008A	VCOH-30P008A-AV01	STAND BY CONDITION CHECK 30P008A-M01	6M	PMT		T						T					RRE-ERED	28412	28412

PREVENTIVE MAINTENANCE YEARLY SCHEDULE
PLANT: VCOHT YEAR: 2023

Form No.
Effective Date 09.11.2022
Revision 3

Legend Text : B = Program Back-up C = Calibrate F = Function Test H = Overhaul I = Inspect L = Lubricate M = Strategy Plan P = Preventive Q = Check oil quality
S = Service T = Stand by condition check U = Running condition check V = Verify

Item	L.No.	Equipment No.	Maintenance Item Description	Cycle	Maint. Act. Type	JAN	FEB	MAR	APR	MAY	JUN	JUL	AUG	SEP	OCT	NOV	DEC	Work Center	Main. Plan	Maintenance
715	VCOH-30 -30P008A	VCOH-30P008A-AV01	FILLING GREASE OF 30P008A-AV01	4M	PMT	L					L				L			RRE-ERED	84876	110537
716	VCOH-30 -30P008A	VCOH-30P008A-AV02	STAND BY CONDITION CHECK 30P008A-M02	6M	PMT							T					T	RRE-ERED	115983	143976
717	VCOH-30 -30P008A	VCOH-30P008A-P01	VIBRATION INSP & ANALYSIS M/C	2M	INS	I			I		I		I		I		I	IRI-INVB	94148	118281
718	VCOH-30 -30P008A	VCOH-30P008A-P01	INSPECTION OF HTU-30P008A	6M	PMT		I					I						RRE-MRED	44389	45989
719	VCOH-30 -30P008A	VCOH-30P008A-P01	LUBRICATION OF HTU-30P008A	2M	PMT		L		L		L		L		L		L	RRE-MRED	44390	45990
720	VCOH-30 -30P008B	VCOH-30P008B-AV01	STAND BY CONDITION CHECK 30P008B-M01	6M	PMT	T						T						RRE-ERED	28413	28413
721	VCOH-30 -30P008B	VCOH-30P008B-AV02	STAND BY CHECK OF 30P008B-M02	6M	PMT						T						T	RRE-ERED	115933	144028
722	VCOH-30 -30P008B	VCOH-30P008B-P01	VIBRATION INSP & ANALYSIS M/C	2M	INS		I		I		I		I		I		I	IRI-INVB	94149	118353
723	VCOH-30 -30P008B	VCOH-30P008B-P01	INSPECTION OF VCOH-30P008B -P01	6M	PMT			I					I					RRE-MRED	44391	45991
724	VCOH-30 -30P008B	VCOH-30P008B-P01	LUBRICATION OF HTU-30P008B	2M	PMT	L		L		L		L		L		L		RRE-MRED	44392	45992
725	VCOH-30 -30P009A	VCOH-30P009A-AV01	Change Lub Oil For Motor 30P009A-M01	6M	PMT					L						L		RRE-ERED	113529	141473
726	VCOH-30 -30P009A	VCOH-30P009A-AV01	STAND BY CONDITION CHECK 30P009A-M01	6M	PMT						T						T	RRE-ERED	113533	141474
727	VCOH-30 -30P009A	VCOH-30P009A-AV01A	STAND BY CONDITION CHECK 30P009A-M01A	6M	PMT		T						T					RRE-ERED	28415	28415
728	VCOH-30 -30P009A	VCOH-30P009A-AV01A	FILLING GREASE 30P009A-M01A	6M	PMT					L						L		RRE-ERED	109028	110568
729	VCOH-30 -30P009A	VCOH-30P009A-P01	VIBRATION INSP & ANALYSIS M/C	2M	INS	I		I		I		I		I			I	IRI-INVB	94148	118282
730	VCOH-30 -30P009A	VCOH-30P009A-P01	INSPECTION OF HTU-30P009A	6M	PMT		I					I						RRE-MRED	44394	45994
731	VCOH-30 -30P009A	VCOH-30P009A-P01A	VIBRATION INSP & ANALYSIS M/C	2M	INS	I		I		I		I		I			I	IRI-INVB	94148	118283
732	VCOH-30 -30P009A	VCOH-30P009A-P01A	INSPECTION OF HTU-30P009A-P01A	6M	PMT		I					I						RRE-MRED	44393	45993
733	VCOH-30 -30P009A	VCOH-30P009A-P01B	INSPECTION OF HTU-30P009A-P01B	6M	PMT		I					I						RRE-MRED	113555	141611
734	VCOH-30 -30P009B	VCOH-30P009B-AV01	STAND BY CONDITION CHECK 30P009B-M01	6M	PMT			T						T				RRE-ERED	113569	141519
735	VCOH-30 -30P009B	VCOH-30P009B-AV01	Change Lub Oil For Motor 30P009B-M01	6M	PMT		L						L					RRE-ERED	113570	141520
736	VCOH-30 -30P009B	VCOH-30P009B-AV01A	STAND BY CONDITION CHECK 30P009B-M01A	6M	PMT			T						T				RRE-ERED	28417	28417
737	VCOH-30 -30P009B	VCOH-30P009B-AV01A	FILLING GREASE 30P009B-M01A	6M	PMT	L						L						RRE-ERED	109027	110549
738	VCOH-30 -30P009B	VCOH-30P009B-P01	VIBRATION INSP & ANALYSIS M/C	2M	INS		I		I		I		I		I		I	IRI-INVB	94149	118354
739	VCOH-30 -30P009B	VCOH-30P009B-P01	INSPECTION OF HTU-30P009B	6M	PMT			I					I					RRE-MRED	44395	45995
740	VCOH-30 -30P009B	VCOH-30P009B-P01A	VIBRATION INSP & ANALYSIS M/C	2M	INS		I		I		I		I		I		I	IRI-INVB	94149	118355
741	VCOH-30 -30P009B	VCOH-30P009B-P01A	INSPECTION OF HTU-30P009B-P01A	6M	PMT			I					I					RRE-MRED	44396	45996
742	VCOH-30 -30P009B	VCOH-30P009B-P01B	INSPECTION OF HTU-30P009B-P01B	6M	PMT			I					I					RRE-MRED	113559	141612
743	VCOH-30 -30P010	VCOH-30P010-AV01	STAND BY CONDITION CHECK 30P010-M01	6M	PMT						T						T	RRE-ERED	28418	28418
744	VCOH-30 -30P010	VCOH-30P010-AV01	FILLING GREASE OF 30P010-AV01	6M	PMT						L						L	RRE-ERED	84834	110565
745	VCOH-30 -30P011	VCOH-30P011-AV01	STAND BY CONDITION CHECK 30P011-M01	6M	PMT						T						T	RRE-ERED	28419	28419
746	VCOH-30 -30P011	VCOH-30P011-AV01	FILLING GREASE OF 30P011-AV01	6M	PMT						L						L	RRE-ERED	84834	110566
747	VCOH-30 -30P012A	VCOH-30P012A-AV01	STAND BY CONDITION CHECK OF 30P012A-M01	6M	PMT					T						T		RRE-ERED	28442	28442
748	VCOH-30 -30P012A	VCOH-30P012A-AV01	FILLING GREASE OF 30P012A-AV01	6M	PMT					L						L		RRE-ERED	84825	110510

PREVENTIVE MAINTENANCE YEARLY SCHEDULE
PLANT: VCOHT YEAR: 2023

Form No.
Effective Date 09.11.2022
Revision 3

Legend Text : B = Program Back-up C = Calibrate F = Function Test H = Overhaul I = Inspect L = Lubricate M = Strategy Plan P = Preventive Q = Check oil quality
S = Service T = Stand by condition check U = Running condition check V = Verify

Item	L.No.	Equipment No.	Maintenance Item Description	Cycle	Maint. Act. Type	JAN	FEB	MAR	APR	MAY	JUN	JUL	AUG	SEP	OCT	NOV	DEC	Work Center	Main. Plan	Maintenance
783	VCOH-DEA-31X007	VCO-31X007-TN02	STAND BY CONDITION CHECK OF 31X007-TN02	6M	PMT			T						T				RRE-ERED	114352	142074
784	VCOH-32 -FIRE_ALARM	VCO-32-FV-PB	Functiontest fire alarm pushbotton GHU P	1M	PMT	I	I	I	I	I	I	I	I	I	I	I	I	RRE-ERED	109240	135714
785	VCOH-32 -GROUND	VCO-32-GROUND	INSPEC.GROUNDING LOOP POINT OF UNIT 32	1Y	PMT					I								RRE-ERED	150312	180270
786	VCOH-32 -SOCKET	VCO-32-SOCKET	Inspec.Power Socket & Plug 3 Phase GHU	1Y	PMT											U		RRE-ERED	109241	135715
787	VCOH-32 -32E018	VCO-32E018-M01	VIBRATION INSP & ANALYSIS M/C	1M	PMT	I	I	I	I	I	I	I	I	I	I	I	I	IRI-INVB	153850	184209
788	VCOH-32 -32E018	VCO-32E018-M01	FILLING GREASE OF 32E018-M01	3M	PMT			L			L			L			L	RRE-ERED	109235	135815
789	VCOH-32 -32E018	VCO-32E018-M01	STAND BY CONDITION CHECK 32E018-M01	1Y	PMT											T		RRE-ERED	116943	144935
790	VCOH-32 -32E018	VCO-32E018-M02	VIBRATION INSP & ANALYSIS M/C	1M	PMT	I	I	I	I	I	I	I	I	I	I	I	I	IRI-INVB	153851	184210
791	VCOH-32 -32E018	VCO-32E018-M02	FILLING GREASE OF VCOH-32-32E018-M02	3M	PMT			L			L			L			L	RRE-ERED	109235	135818
792	VCOH-32 -32E018	VCO-32E018-M02	STAND BY CONDITION CHECK OF 32E018-M02	1Y	PMT											T		RRE-ERED	116944	144936
793	VCOH-32 -32E021	VCO-32E021-M01	VIBRATION INSP & ANALYSIS M/C	1M	PMT	I	I	I	I	I	I	I	I	I	I	I	I	IRI-INVB	153852	184211
794	VCOH-32 -32E021	VCO-32E021-M01	FILLING GREASE OF 32E021-M01	3M	PMT			L			L			L			L	RRE-ERED	109235	135817
795	VCOH-32 -32E021	VCO-32E021-M01	STAND BY CONDITION CHECK OF 32E021-M01	1Y	PMT											T		RRE-ERED	116945	144937
796	VCOH-32 -32E021	VCO-32E021-M02	VIBRATION INSP & ANALYSIS M/C	1M	PMT	I	I	I	I	I	I	I	I	I	I	I	I	IRI-INVB	153853	184212
797	VCOH-32 -32E021	VCO-32E021-M02	FILLING GREASE OF 32E021-M02	3M	PMT			L			L			L			L	RRE-ERED	109235	135818
798	VCOH-32 -32E021	VCO-32E021-M02	STAND BY CONDITION CHECK OF 32E021-M02	1Y	PMT											T		RRE-ERED	116946	144938
799	VCOH-ZZ -DUMMY	VCO-32H01	FUNCTION TEST INTERCOM 32-H-1	6M	PMT					F						F		131-VCO	121945	150751
800	VCOH-ZZ -DUMMY	VCO-32H03	FUNCTION TEST INTERCOM 32-H-3	6M	PMT					F						F		131-VCO	121947	150753
801	VCOH-ZZ -DUMMY	VCO-32H05	FUNCTION TEST INTERCOM 32-H-5	6M	PMT					F						F		131-VCO	121949	150755
802	VCOH-ZZ -DUMMY	VCO-32H08	FUNCTION TEST INTERCOM 32-H-8	6M	PMT					F						F		131-VCO	121952	150758
803	VCOH-ZZ -DUMMY	VCO-32H09	FUNCTION TEST INTERCOM 32-H-9	6M	PMT					F						F		131-VCO	121953	150759
804	VCOH-32 -INTERCOM	VCO-32H10	INSPEC.&FUNCTION TEST 32-H-10	6M	PMT					F						F		RRE-ERED	121954	150760
805	VCOH-32 -INTERCOM	VCO-32H11	INSPEC.&FUNCTION TEST 32-H-11	6M	PMT					F						F		RRE-ERED	121955	150761
806	VCOH-32 -INTERCOM	VCO-32H12	INSPEC.&FUNCTION TEST 32-H-12	6M	PMT					F						F		RRE-ERED	121956	150762
807	VCOH-32 -INTERCOM	VCO-32H13	INSPEC.&FUNCTION TEST 32-H-13	6M	PMT					F						F		RRE-ERED	121957	150763
808	VCOH-32 -32K001A	VCO-32K001A-K01	PM VCOH-32 -32K001A-K01 HYDROGEN COMPRES	1Y	PMT									P				CRE-CHPL	113879	141560
809	VCOH-32 -32K001A	VCO-32K001A-K01	OIL INSP & ANALYSIS M/C	1M	INT	I	I	I	I	I	I	I	I	I	I	I	I	IRI-INOL	260340	292303
810	VCOH-32 -32K001A	VCO-32K001A-M01	STAND BY CONDITION CHECK 32K001A-M01	6M	PMT						T					T		RRE-ERED	109232	135800
811	VCOH-32 -32K001A	VCO-32K001A-M01	FILLING GREASE MOTOR 32K001A-M01	3M	PMT	L			L			L			L			RRE-ERED	113534	141475
812	VCOH-32 -32K001A	VCO-32K001A-M02	STAND BY CONDITION CHECK 32K001A M02	6M	PMT						T							RRE-ERED	109232	135801
813	VCOH-32 -32K001A	VCO-32K001A-M03	STAND BY CONDITION CHECK 32K001A-M03	6M	PMT					T						T		RRE-ERED	109233	135808
814	VCOH-32 -32K001A	VCO-32K001A-M04	STAND BY CONDITION CHECK 32K001A-M04	6M	PMT					T						T		RRE-ERED	109233	135809
815	VCOH-32 -32K001B	VCO-32K001B-K01	PM VCOH-32 -32K001B-K01 HYDROGEN COMPRES	1Y	PMT											P		CRE-CHPL	113880	141561
816	VCOH-32 -32K001B	VCO-32K001B-K01	OHJ-HYDROGEN COMPRESSOR 32K001B	2Y	PMT	P												CRE-CHPL	152668	182816

PREVENTIVE MAINTENANCE YEARLY SCHEDULE
PLANT: VCOHT YEAR: 2023

Form No.
Effective Date 09.11.2022
Revision 3

Legend Text : B = Program Back-up C = Calibrate F = Function Test H = Overhaul I = Inspect L = Lubricate M = Strategy Plan P = Preventive Q = Check oil quality
S = Service T = Stand by condition check U = Running condition check V = Verify

Item	T. No.	Equipment No.	Maintenance Item Description	Cycle	Maint. Act. Type	JAN	FEB	MAR	APR	MAY	JUN	JUL	AUG	SEP	OCT	NOV	DEC	Work Center	Main. Plan	Maintenanc
885	VCOH-37 -37K002	VCOH-37K002-K01	RM VCOH-37 -37K002 -K01	6M	PMS		P						P					CRE-OHRD	88185	111018
886	VCOH-37 -37K002	VCOH-37K002-K01	VIBRATION INSP & ANALYSIS M/C	1M	INS	I	I	I	I	I	I	I	I	I	I	I	I	IRI-INVB	94147	118214
887	VCOH-37 -37K002	VCOH-37K002-M01	FILLING GREASE OF VCOH-37 -37K002-M01	2M	PMT		L		L		L		L		L		L	RRE-ERED	80843	100075
888	VCOH-37 -37K003A	VCOH-37K003A-K01	RM VCOH-37 -37K003A -K01	6M	PMS				P						P			CRE-OHPL	88186	111019
889	VCOH-37 -37K003A	VCOH-37K003A-K01	VIBRATION INSP & ANALYSIS M/C	2M	INS	I		I		I		I		I		I		IRI-INVB	94148	118287
890	VCOH-37 -37K003A	VCOH-37K003A-M01	FILLING GREASE OF VCOH-37 -37K003A-M01	2M	PMT	L		L		L		L		L		L		RRE-ERED	84812	110470
891	VCOH-37 -37K003A	VCOH-37K003A-M01	STAND BY CONDITION CHECK OF 37K003A-M01	6M	PMT				T						T			RRE-ERED	84816	110482
892	VCOH-37 -37K003B	VCOH-37K003B-K01	RM VCOH-37 -37K003B -K01	6M	PMS				P						P			CRE-OHPL	88186	111020
893	VCOH-37 -37K003B	VCOH-37K003B-K01	VIBRATION INSP & ANALYSIS M/C	2M	INS		I		I		I		I		I		I	IRI-INVB	94149	118359
894	VCOH-37 -37K003B	VCOH-37K003B-M01	FILLING GREASE OF 37K003B-M01	2M	PMT		L		L		L		L		L		L	RRE-ERED	84828	109904
895	VCOH-37 -37K003B	VCOH-37K003B-M01	STAND BY CONDITION CHECK 37K003B-M01	1Y	PMT					T								RRE-ERED	84839	110522
896	VCOH-37 -37P001	VCOH-37P001-M01	STAND BY CONDITION CHECK FOR 37P001-M01	6M	PMT		T						T					RRE-ERED	84840	110523
897	VCOH-37 -37P001	VCOH-37P001-P01	VIBRATION INSP & ANALYSIS M/C	2M	INS	I		I		I		I		I		I		IRI-INVB	94148	118288
898	VCOH-37 -37P001	VCOH-37P001-P01	INSPECTION OF HTU-37P001	6M	PMS						I						I	RRE-AMRED	44431	46031
899	VCOH-37 -37P002	VCOH-37P002-M01	STAND BY CONDITION CHECK 37P002-M01	6M	PMT	T						T						RRE-ERED	28492	28492
900	VCOH-37 -37P002	VCOH-37P002-P01	VIBRATION INSP & ANALYSIS M/C	2M	INS		I		I		I		I		I		I	IRI-INVB	94149	118360
901	VCOH-37 -37P002	VCOH-37P002-P01	INSPECTION OF HTU-37P002	6M	PMS	I						I						RRE-AMRED	44432	46032
902	VCOH-37 -37P007	VCOH-37P007-M01	STAND BY CONDITION CHECK FOR 37P007-M01	6M	PMT		T						T					RRE-ERED	28493	28493
903	VCOH-37 -37P007	VCOH-37P007-P01	VIBRATION INSP & ANALYSIS M/C	2M	INS	I		I		I		I		I		I		IRI-INVB	94148	118289
904	VCOH-37 -37P007	VCOH-37P007-P01	INSPECTION OF HTU-37P007	6M	PMS		I						I					RRE-AMRED	44433	46033
905	VCOH-37 -37P008	VCOH-37P008-M01	STAND BY CONDITION CHECK OF 37P008-M01	6M	PMT			T						T				RRE-ERED	28494	28494
906	VCOH-37 -37P008	VCOH-37P008-P01	VIBRATION INSP & ANALYSIS M/C	2M	INS		I		I		I		I		I		I	IRI-INVB	94149	118361
907	VCOH-37 -37P008	VCOH-37P008-P01	INSPECTION OF HTU-37P008	6M	PMS			I						I				RRE-AMRED	44434	46034
908	VCOH-37 -37S001	VCOH-37S001-HT1	INSPECTION ELECTRIC HEATER 37S001-HT1	6M	PMT	U						U						RRE-ERED	28497	28497
909	VCOH-37 -37S007	VCOH-37S007-HT1	INSPECTION ELECTRIC HEATER 37S007-HT1	6M	PMT	U						U						RRE-ERED	28498	28498
910	VCOH-63 -FIRE_ALARM	VCOH-63-FA-FD	FUNCTION TEST FLAME DETECTOR; 63-FA-FD	6M	PMT			I						I				RRE-ERED	84843	110592
911	VCOH-63 -FIRE_ALARM	VCOH-63-FA-PB-TK	Main panel inspection VCOH-63-FA-PB-TK	1Y	PMT			U										RRE-ERED	84842	110591
912	VCOH-63 -FIRE_ALARM	VCOH-63-FA-PB-TK	Function test fire alarm push botton	1M	PMT	I	I	I	I	I	I	I	I	I	I	I	I	RRE-ERED	84844	110593
913	VCOH-63 -GROUND	VCOH-63-GROUND-CPI	INSPEC.GROUNDING LOOP POINT CPI UNIT	1Y	PMT					I								RRE-ERED	150315	180273
914	VCOH-63 -GROUND	VCOH-63-GROUND-TK	INSPEC.GROUNDING LOOP POINT TANKAGE UNIT	1Y	PMT					I								RRE-ERED	109263	135752
915	VCOH-63 -63T005	VCOH-6300DV001A	INSPECTION OF HTU-6300DV001A	6M	PMT						I						I	RRE-AMRED	44435	46035
916	VCOH-63 -63T005	VCOH-6300DV001B	INSPECTION OF HTU-6300DV001B	6M	PMT						I						I	RRE-AMRED	44436	46036
917	VCOH-63 -63000DV002C	VCOH-6300DV002C	INSPECTION OF HTU-6300DV002C	6M	PMT						I						I	RRE-AMRED	44437	46037
918	VCOH-63 -63T006A	VCOH-6300DV003A	INSPECTION OF HTU-6300DV003A	6M	PMT						I						I	RRE-AMRED	44438	46038

PREVENTIVE MAINTENANCE YEARLY SCHEDULE
PLANT: VCOHT YEAR: 2023

Form No.
Effective Date 09.11.2022
Revision 3

Legend Text : B = Program Back-up C = Calibrate F = Function Test H = Overhaul I = Inspect L = Lubricate M = Strategy Plan P = Preventive Q = Check oil quality
S = Service T = Stand by condition check U = Running condition check V = Verify

Item	T. No.	Equipment No.	Maintenance Item Description	Cycle	Maint. Act. Type	JAN	FEB	MAR	APR	MAY	JUN	JUL	AUG	SEP	OCT	NOV	DEC	Work Center	Main. Plan	Maintenanc
817	VCOH-32 -32K001B	VCOH-32K001B-K01	OIL INSP & AVALYSIS M/C	1M	INT	I	I	I	I	I	I	I	I	I	I	I	I	IRI-INOL	260341	282304
818	VCOH-32 -32K001B	VCOH-32K001B-M01	STAND BY CONDITION CHECK 32K001B-M01	6M	PMT					T						T		RRE-ERED	109233	135807
819	VCOH-32 -32K001B	VCOH-32K001B-M01	FILLING GREASE OF 32K001B -M01	3M	PMT	L			L			L			L			RRE-ERED	113535	141478
820	VCOH-32 -32K001B	VCOH-32K001B-M02	STAND BY CONDITION CHECK 32K001B-M02	6M	PMT					T								RRE-ERED	109233	135808
821	VCOH-32 -32K001B	VCOH-32K001B-M03	STAND BY CONDITION CHECK 32K001B M03	6M	PMT						T						T	RRE-ERED	109232	135802
822	VCOH-32 -32K001B	VCOH-32K001B-M04	STAND BY CONDITION CHECK 32K001B-M04	6M	PMT					T						T		RRE-ERED	109233	135810
823	VCOH-32 -32P001A	VCOH-32P001A-P01	VIBRATION INSP & ANALYSIS M/C	3M	INT		I			I			I			I		IRI-INVB	94150	118431
824	VCOH-32 -32P001A	VCOH-32P001A-P01	VIBRATION INSP & ANALYSIS M/C	3M	INT	I			I			I			I			IRI-INVB	94884	119280
825	VCOH-32 -32P001B	VCOH-32P001B-P01	VIBRATION INSP & ANALYSIS M/C	3M	INT		I			I			I			I		IRI-INVB	94150	118417
826	VCOH-32 -32P001B	VCOH-32P001B-P01	VIBRATION INSP & ANALYSIS M/C	3M	INT			I			I			I			I	IRI-INVB	94883	119245
827	VCOH-32 -32P001C	VCOH-32P001C-P01	VIBRATION INSP & ANALYSIS M/C	3M	INT			I			I			I			I	IRI-INVB	94883	119253
828	VCOH-32 -32P001C	VCOH-32P001C-P01	VIBRATION INSP & ANALYSIS M/C	3M	INT	I			I			I			I			IRI-INVB	94884	119289
829	VCOH-32 -32P002A	VCOH-32P002A-M01	STAND BY CONDITION CHECK OF 32P002A-M01	6M	PMT						T						T	RRE-ERED	28459	28459
830	VCOH-32 -32P002A	VCOH-32P002A-M01	STAND BY CONDITION CHECK OF VCOH-32 -32P002A-M01	6M	PMT			L					L					RRE-ERED	84831	110556
831	VCOH-32 -32P002A	VCOH-32P002A-M01	FILLING GREASE OF 32P002A-M01	6M	PMT						L						L	RRE-ERED	84838	110515
832	VCOH-32 -32P002A	VCOH-32P002A-P01	VIBRATION INSP & ANALYSIS M/C	2M	INS	I		I		I		I		I		I		IRI-INVB	94148	118284
833	VCOH-32 -32P002A	VCOH-32P002A-P01	INSPECTION OF HTU-32P002A	6M	PMT						I						I	RRE-AMRED	44420	46020
834	VCOH-32 -32P002B	VCOH-32P002B-M01	STAND BY CONDITION CHECK 32P002B-M01	6M	PMT	T							T					RRE-ERED	28460	28460
835	VCOH-32 -32P002B	VCOH-32P002B-M01	FILLING GREASE OF 32P002B-M01	6M	PMT	L							L					RRE-ERED	84822	110498
836	VCOH-32 -32P002B	VCOH-32P002B-M01	FILLING GREASE OF 32P002B-M01	6M	PMT						L					L		RRE-ERED	84825	110508
837	VCOH-32 -32P002B	VCOH-32P002B-P01	VIBRATION INSP & ANALYSIS M/C	2M	INS		I		I		I		I		I		I	IRI-INVB	94149	118356
838	VCOH-32 -32P002B	VCOH-32P002B-P01	INSPECTION OF HTU-32P002B	6M	PMT	I							I					RRE-AMRED	44423	46023
839	VCOH-32 -32P004A	VCOH-32P004A-M01	STAND BY CONDITION CHECK FOR 32P004A-M01	6M	PMT		T							T				RRE-ERED	28463	28463
840	VCOH-32 -32P004A	VCOH-32P004A-M01	FILLING GREASE FOR 32P004A-M01	6M	PMT		L							L				RRE-ERED	84829	110550
841	VCOH-32 -32P004B	VCOH-32P004B-M01	STAND BY CONDITION CHECK FOR 32P004B-M01	6M	PMT		T							T				RRE-ERED	28464	28464
842	VCOH-32 -32P004B	VCOH-32P004B-M01	FILLING GREASE FOR 32P004B-M01	6M	PMT		L							L				RRE-ERED	84829	110551
843	VCOH-32 -32P005A	VCOH-32P005A-M01	STAND BY CONDITION CHECK OF 32P005A-M01	6M	PMT						T					T		RRE-ERED	28465	28465
844	VCOH-32 -32P005A	VCOH-32P005A-M01	FILLING GREASE OF 32P005A-M01	6M	PMT	L								L				RRE-ERED	84822	110495
845	VCOH-32 -32P005A	VCOH-32P005A-M01	FILLING GREASE OF 32P005A-M01	6M	PMT						L					L		RRE-ERED	84825	110507
846	VCOH-32 -32P005A	VCOH-32P005A-P01	VIBRATION INSP & ANALYSIS M/C	2M	INS	I		I		I		I		I		I		IRI-INVB	94148	118286
847	VCOH-32 -32P005A	VCOH-32P005A-P01	INSPECTION OF HTU-32P005A	6M	PMT					I						I		RRE-AMRED	44426	46026
848	VCOH-32 -32P005B	VCOH-32P005B-M01	STAND BY CONDITION CHECK 32P005B-M01	6M	PMT						T						T	RRE-ERED	28466	28466
849	VCOH-32 -32P005B	VCOH-32P005B-M01	FILLING GREASE FOR 32P005B-M01	6M	PMT		L							L				RRE-ERED	84829	109908
850	VCOH-32 -32P005B	VCOH-32P005B-P01	VIBRATION INSP & ANALYSIS M/C	2M	INS		I		I		I		I		I		I	IRI-INVB	94149	118358

PREVENTIVE MAINTENANCE YEARLY SCHEDULE
PLANT: VCOHT YEAR: 2023

Form No.
Effective Date 09.11.2022
Revision 3

Legend Text : B = Program Back-up C = Calibrate F = Function Test H = Overhaul I = Inspect L = Lubricate M = Strategy Plan P = Preventive Q = Check oil quality
S = Service T = Stand by condition check U = Running condition check V = Verify

Item	T. No.	Equipment No.	Maintenance Item Description	Cycle	Maint. Act. Type	JAN	FEB	MAR	APR	MAY	JUN	JUL	AUG	SEP	OCT	NOV	DEC	Work Center	Main. Plan	Maintenanc
851	VCOH-32 -32P005B	VCOH-32P005B-P01	INSPECTION OF HTU-32P005B	6M	PMT					I							I	RRE-AMRED	44427	46027
852	VCOH-32 -32P006A	VCOH-32P006A-M01	STAND BY CONDITION CHECK 32P006A-M01	6M	PMT						T						T	RRE-ERED	109232	135785
853	VCOH-32 -32P006B	VCOH-32P006B-M01	STAND BY CONDITION CHECK 32P006B-M01	6M	PMT					T							T	RRE-ERED	109233	135791
854	VCOH-32 -32P007	VCOH-32P007-M01	STAND BY CONDITION CHECK 32P007-M01	6M	PMT						T							RRE-ERED	28479	28479
855	VCOH-32 -32P007	VCOH-32P007-M01	FILLING GREASE OF 32P007-M01	6M	PMT						L						L	RRE-ERED	84838	110517
856	VCOH-32 -32P007	VCOH-32P007-P01	INSPECTION OF HTU-32P007	1Y	PMT						I							RRE-AMRED	44428	46028
857	VCOH-32 -32P008A	VCOH-32P008A-M01	STAND BY CONDITION CHECK 32P008A M01	6M	PMT						T						T	RRE-ERED	109232	135706
858	VCOH-32 -32P008B	VCOH-32P008B-M01	STAND BY CONDITION CHECK 32P008B-M01	6M	PMT					T						T		RRE-ERED	109233	135792
859	VCOH-32 -32P009A	VCOH-32P009A-M01	STAND BY CONDITION CHECK 32P009A-M01	6M	PMT						T						T	RRE-ERED	109232	135707
860	VCOH-32 -32P009B	VCOH-32P009B-M01	STAND BY CONDITION CHECK 32P009B-M01	6M	PMT					T						T		RRE-ERED	109233	135793
861	VCOH-32 -32P010A	VCOH-32P010A-M01	STAND BY CONDITION CHECK 32P010A-M01	6M	PMT						T						T	RRE-ERED	109232	135708
862	VCOH-32 -32P010B	VCOH-32P010B-M01	STAND BY CONDITION CHECK 32P010B-M01	6M	PMT					T						T		RRE-ERED	109233	135794
863	VCOH-32 -32P011A	VCOH-32P011A-M01	STAND BY CONDITION CHECK 32P011A-M01	6M	PMT						T						T	RRE-ERED	109232	135789
864	VCOH-32 -32P011B	VCOH-32P011B-M01	STAND BY CONDITION CHECK 32P011B-M01	6M	PMT					T						T		RRE-ERED	109233	135796
865	VCOH-32 -32P012A	VCOH-32P012A-M01	STAND BY CONDITION CHECK 32P012A-M01	6M	PMT						T						T	RRE-ERED	109232	135790
866	VCOH-32 -32P012B	VCOH-32P012B-M01	STAND BY CONDITION CHECK 32P012B-M01	6M	PMT					T						T		RRE-ERED	109233	135796
867	VCOH-ZZ -DUMMY	VCOH-32S02	FUNCTION TEST INTERCOM 32-S-2	6M	PMT					F						F		131-VCO	121948	150752
868	VCOH-ZZ -DUMMY	VCOH-32S04	FUNCTION TEST INTERCOM 32-S-4	6M	PMT					F						F		131-VCO	121948	150754
869	VCOH-ZZ -DUMMY	VCOH-32S06	FUNCTION TEST INTERCOM 32-S-6	6M	PMT					F						F		131-VCO	121950	150756
870	VCOH-ZZ -DUMMY	VCOH-32S07	FUNCTION TEST INTERCOM 32-S-7	6M	PMT					F						F		131-VCO	121951	150757
871	VCOH-ZZ -32X001	VCOH-32X001-M01	STAND BY CONDITION CHECK 32X001-M01	6M	PMT					T						T		RRE-ERED	28480	28480
872	VCOH-32 -32X001	VCOH-32X001-M01A	STAND BY CONDITION CHECK FOR 32X001-M01A	6M	PMT		T						T					RRE-ERED	28481	28481
873	VCOH-32 -32X001	VCOH-32X001-M01B	STAND BY CONDITION CHECK FOR 32X001-M01B	6M	PMT		T						T					RRE-ERED	28482	28482
874	VCOH-32 -32X001	VCOH-32X001-M02A	STAND BY CHECK OF 32X001-M01	6M	PMT		T						T					RRE-ERED	83482	104332
875	VCOH-32 -32X001	VCOH-32X001-M02B	STAND BY CONDITION CHECK FOR 32X001-M02B	6M	PMT		T						T					RRE-ERED	28484	28484
876	VCOH-32 -32X001	VCOH-32X001-M03A	STAND BY CONDITION CHECK FOR 32X001-M03A	6M	PMT		T						T					RRE-ERED	28485	28485
877	VCOH-32 -32X001	VCOH-32X001-M03B	STAND BY CONDITION CHECK FOR 32X001-M03B	6M	PMT		T						T					RRE-ERED	28486	28486
878	VCOH-32 -32X001	VCOH-32X001-P02A	INSPECTION OF HTU-32X001-P02A	1Y	PMT								I					RRE-AMRED	44429	46029
879	VCOH-32 -32X001	VCOH-32X001-P02B	INSPECTION OF VCOH-32 -32X001 -P02B	1Y	PMT									I				RRE-AMRED	83443	104259
880	VCOH-37 -GROUND	VCOH-37-GROUND-PSA	INSPEC.GROUNDING LOOP POINT UNIT 37	1Y	PMT						I							RRE-ERED	150314	180272
881	VCOH-37 -INTERCOM	VCOH-37H01	INSPEC.&FUNCTION TEST 37-H-1	6M	PMT						F						F	RRE-ERED	121961	150767
882	VCOH-37 -37K001	VCOH-37K001-K01	RM VCOH-37 -37K001 -K01	6M	PMS		P						P					CRE-OHRD	88185	111017
883	VCOH-37 -37K001	VCOH-37K001-K01	VIBRATION INSP & ANALYSIS M/C	1M	INS	I	I	I	I	I	I	I	I	I	I	I	I	IRI-INVB	94147	118213
884	VCOH-37 -37K001	VCOH-37K001-M01	FILLING GREASE OF 37K001-M01	2M	PMT		L		L		L		L		L		L	RRE-ERED	80843	100074

PREVENTIVE MAINTENANCE YEARLY SCHEDULE
PLANT: VCOHT YEAR: 2023

Form No.
Effective Date 09.11.2022
Revision 3

Legend Text : B = Program Back-up C = Calibrate F = Function Test H = Overhaul I = Inspect L = Lubricate M = Strategy Plan P = Preventive Q = Check oil quality
S = Service T = Stand by condition check U = Running condition check V = Verify

Item	T. No.	Equipment No.	Maintenance Item Description	Cycle	Maint. Act. Type	JAN	FEB	MAR	APR	MAY	JUN	JUL	AUG	SEP	OCT	NOV	DEC	Work Center	Main. Plan	Maintenanc
919	VCOH-63 -63T006A	VCOH-6300DV003B	INSPECTION OF HTU-6300DV003B	6M	PMT						I						I	RRE-AMRED	44439	46039
920	VCOH-63 -63T006A	VCOH-6300DV003C	INSPECTION OF HTU-6300DV003C	6M	PMT						I						I	RRE-AMRED	44440	46040
921	VCOH-63 -63T006B	VCOH-6300DV004A	INSPECTION OF HTU-6300DV004A	6M	PMT						I						I	RRE-AMRED	44441	46041
922	VCOH-63 -63T006B	VCOH-6300DV004B	INSPECTION OF HTU-6300DV004B	6M	PMT						I						I	RRE-AMRED	44442	46042
923	VCOH-63 -63T006B	VCOH-6300DV004C	INSPECTION OF HTU-6300DV004C	6M	PMT						I						I	RRE-AMRED	44443	46043
924	VCOH-63 -63T006C	VCOH-6300DV005A	INSPECTION OF HTU-6300DV005A	6M	PMT						I						I	RRE-AMRED	44444	46044
925	VCOH-63 -63T006C	VCOH-6300DV005B	INSPECTION OF HTU-6300DV005B	6M	PMT						I						I	RRE-AMRED	44445	46045
926	VCOH-63 -63T006C	VCOH-6300DV005C	INSPECTION OF HTU-6300DV005C	6M	PMT						I						I	RRE-AMRED	44446	46046
927	VCOH-63 -63T007A	VCOH-6300DV006A	INSPECTION OF HTU-6300DV006A	6M	PMT						I						I	RRE-AMRED	44447	46047
928	VCOH-63 -63T007A	VCOH-6300DV006B	INSPECTION OF HTU-6300DV006B	6M	PMT						I						I	RRE-AMRED	44448	46048
929	VCOH-63 -63T007B	VCOH-6300DV007A	INSPECTION OF HTU-6300DV007A	6M	PMT						I						I	RRE-AMRED	44449	46049
930	VCOH-63 -63T007B	VCOH-6300DV007B	INSPECTION OF HTU-6300DV007B	6M	PMT						I						I	RRE-AMRED	44450	46050
931	VCOH-63 -63T007C	VCOH-6300DV008A	INSPECTION OF HTU-6300DV008A	6M	PMT						I						I	RRE-AMRED	44451	46051
932	VCOH-63 -63T007C	VCOH-6300DV008B	INSPECTION OF HTU-6300DV008B	6M	PMT						I						I	RRE-AMRED	44452	46052
933	VCOH-63 -63T008	VCOH-6300DV009A	INSPECTION OF HTU-6300DV009A	6M	PMT						I						I	RRE-AMRED	44453	46053
934	VCOH-63 -63T008	VCOH-6300DV009B	INSPECTION OF HTU-6300DV009B	6M	PMT						I						I	RRE-AMRED	44454	46054
935	VCOH-63 -63000DV009C	VCOH-6300DV009C	INSPECTION OF HTU-6300DV009C	6M	PMT						I						I	RRE-AMRED	44455	46055
936	VCOH-63 -63P002A	VCOH-63H01	INSPEC.&FUNCTION TEST 63-H-1	6M	PMT					F						F		RRE-ERED	121958	150764
937	VCOH-63 -63P009B	VCOH-63H02	INSPEC.&FUNCTION TEST 63-H-2	6M	PMT					F						F		RRE-ERED	121959	150765
938	VCOH-63 -63P012A/B	VCOH-63H03	INSPEC.&FUNCTION TEST 63-H-3	6M	PMT					F						F		RRE-ERED	121960	150766
939	VCOH-63 -63P002A	VCOH-63P002A-M01	STAND BY CONDITION CHECK 63P002A-M01	6M	PMT					T						T		RRE-ERED	84830	110553
940	VCOH-63 -63P002A	VCOH-63P002A-P01	VIBRATION INSP & ANALYSIS M/C	2M	INS	I		I		I		I		I		I		IRI-INVB	94148	118290
941	VCOH-63 -63P002A	VCOH-63P002A-P01	INSPECTION OF HTU-63P002A	6M	PMT				I					I				RRE-AMRED	44457	46057
942	VCOH-63 -63P002B	VCOH-63P002B-M01	STAND BY CONDITION CHECK 63P002B-M01	6M	PMT					T						T		RRE-ERED	84830	110554
943	VCOH-63 -63P002B	VCOH-63P002B-P01	VIBRATION INSP & ANALYSIS M/C	2M	INS		I		I		I		I		I		I	IRI-INVB	94149	118362
944	VCOH-63 -63P002B	VCOH-63P002B-P01	INSPECTION OF HTU-63P002B	6M	PMT					I						I		RRE-AMRED	44458	46058
945	VCOH-63 -63P003A	VCOH-63P003A-M01	STAND BY CONDITION CHECK 63P003A-M01	6M	PMT						T						T	RRE-ERED	28501	28501
946	VCOH-63 -63P003A	VCOH-63P003A-P01	VIBRATION INSP & ANALYSIS M/C	2M	INS	I		I		I		I		I		I		IRI-INVB	94148	118291
947	VCOH-63 -63P003A	VCOH-63P003A-P01	INSPECTION OF HTU-63P003A	6M	PMT						I						I	RRE-AMRED	44459	46059
948	VCOH-63 -63P003A	VCOH-63P003A-P01	LUBRICATION OF HTU-63P003A	3M	PMT				L			L			L		L	RRE-AMRED	44480	46060
949	VCOH-63 -63P003B	VCOH-63P003B-M01	STAND BY CONDITION CHECK 63P003B-M01	6M	PMT	T					T							RRE-ERED	28502	28502
950	VCOH-63 -63P003B	VCOH-63P003B-P01	VIBRATION INSP & ANALYSIS M/C	2M	INS		I		I		I		I		I		I	IRI-INVB	94149	118363
951	VCOH-63 -63P003B	VCOH-63P003B-P01	INSPECTION OF HTU-63P003B	6M	PMT	I					I							RRE-AMRED	44481	46061
952	VCOH-63 -63P003B	VCOH-63P003B-P01	LUBRICATION OF HTU-63P003B	3M	PMT	L			L			L			L			RRE-AMRED	44482	46062

PREVENTIVE MAINTENANCE YEARLY SCHEDULE
PLANT: VCOHT YEAR: 2023

Form No.
Effective Date 09.11.2022
Revision 3

Legend Text : B = Program Back-up C = Calibrate F = Function Test H = Overhaul I = Inspect L = Lubricate M = Strategy Plan P = Preventive Q = Check oil quality
S = Service T = Stand by condition check U = Running condition check V = Verify

Item	L No.	Equipment No.	Maintenance Item Description	Cycle	Maint. Act. Type	JAN	FEB	MAR	APR	MAY	JUN	JUL	AUG	SEP	OCT	NOV	DEC	Work Center	Main. Plan	Maintenanc
1,021	VCOH-63 -63T006C	VCOH-63T006C-T01	In-service Tank Inspection by LAW	1Y	INT							I						IRI-INRE	248857	280880
1,022	VCOH-63 -63T007A	VCOH-63T007A-T01	Inspec.Bar ber valve spherical 63T007A	6M	PMT						I						I	RRE-MRED	79208	97850
1,023	VCOH-63 -63TN01A	VCOH-63TN01A-M01	STAND BY CONDITION CHECK 63TN01A-M01	6M	PMT					T						T		RRE-ERED	28525	28525
1,024	VCOH-63 -63TN01A	VCOH-63TN01A-TN01	VIBRATION INSP & ANALYSIS M/C	1M	INS	I	I	I	I	I	I	I	I	I	I	I	I	IRI-INVB	94147	118218
1,025	VCOH-63 -63TN01A	VCOH-63TN01A-TN01	INSPECTION OF HTU-63TN01A	6M	PMT					I						I		RRE-MRED	44488	46088
1,026	VCOH-63 -63TN01B	VCOH-63TN01B-M01	STAND BY CONDITION CHECK 63TN01B M01	6M	PMT						T						T	RRE-ERED	28526	28526
1,027	VCOH-63 -63TN01B	VCOH-63TN01B-TN01	VIBRATION INSP & ANALYSIS M/C	1M	INS	I	I	I	I	I	I	I	I	I	I	I	I	IRI-INVB	94147	118219
1,028	VCOH-63 -63TN01B	VCOH-63TN01B-TN01	INSPECTION OF HTU-63TN01B	6M	PMT						I						I	RRE-MRED	44489	46089
1,029	VCOH-63 -63TN01C	VCOH-63TN01C-M01	STAND BY CONDITION CHECK	6M	PMT	T						T						RRE-ERED	28527	28527
1,030	VCOH-63 -63TN01C	VCOH-63TN01C-TN01	VIBRATION INSP & ANALYSIS M/C	1M	INS	I	I	I	I	I	I	I	I	I	I	I	I	IRI-INVB	94147	118220
1,031	VCOH-63 -63TN01C	VCOH-63TN01C-TN01	INSPECTION OF HTU-63TN01C	6M	PMT	I						I						RRE-MRED	44490	46090
1,032	VCOH-63 -63TN02	VCOH-63TN02-M01	STAND BY CONDITION CHECK FOR 63TN02-M01	6M	PMT		T						T					RRE-ERED	28528	28528
1,033	VCOH-63 -63TN02	VCOH-63TN02-TN01	VIBRATION INSP & ANALYSIS M/C	1M	INS	I	I	I	I	I	I	I	I	I	I	I	I	IRI-INVB	94147	118221
1,034	VCOH-63 -63TN02	VCOH-63TN02-TN01	INSPECTION OF HTU-63TN02	6M	PMT		I						I					RRE-MRED	44491	46091
1,035	VCOH-30 -QMI_GD	VCOH-AT300001	VERIFY GAS DETECTOR AT300001	4M	PMT			V				V				V		CAN-G3PW	266844	299335
1,036	VCOH-30 -QMI_GD	VCOH-AT300002	VERIFY GAS DETECTOR AT300002	4M	PMT			V				V				V		CAN-G3PW	266819	299310
1,037	VCOH-30 -QMI_GD	VCOH-AT300003	VERIFY GAS DETECTOR AT300003	4M	PMT			V				V				V		CAN-G3PW	266820	299311
1,038	VCOH-30 -QMI_GD	VCOH-AT300004	VERIFY GAS DETECTOR AT300004	4M	PMT			V				V				V		CAN-G3PW	266845	299338
1,039	VCOH-30 -QMI_GD	VCOH-AT300005	VERIFY GAS DETECTOR AT300005	4M	PMT			V				V				V		CAN-G3PW	266846	299337
1,040	VCOH-30 -QMI_GD	VCOH-AT300006	VERIFY GAS DETECTOR AT300006	4M	PMT			V				V				V		CAN-G3PW	266847	299338
1,041	VCOH-30 -QMI_GD	VCOH-AT300007	VERIFY GAS DETECTOR AT300007	4M	PMT			V				V				V		CAN-G3PW	266821	299312
1,042	VCOH-30 -QMI_GD	VCOH-AT300008	VERIFY GAS DETECTOR AT300008	4M	PMT			V				V				V		CAN-G3PW	266822	299313
1,043	VCOH-30 -QMI_GD	VCOH-AT300009	VERIFY GAS DETECTOR AT300009	4M	PMT			V				V				V		CAN-G3PW	266848	299339
1,044	VCOH-30 -QMI_GD	VCOH-AT300010	VERIFY GAS DETECTOR AT300010	4M	PMT			V				V				V		CAN-G3PW	266849	299340
1,045	VCOH-30 -QMI_GD	VCOH-AT300011	VERIFY GAS DETECTOR AT300011	4M	PMT			V				V				V		CAN-G3PW	266850	299341
1,046	VCOH-30 -QMI_GD	VCOH-AT300012	VERIFY GAS DETECTOR AT300012	4M	PMT			V				V				V		CAN-G3PW	266851	299342
1,047	VCOH-30 -QMI_GD	VCOH-AT300013	VERIFY GAS DETECTOR AT300013	4M	PMT			V				V				V		CAN-G3PW	266852	299343
1,048	VCOH-30 -QMI_GD	VCOH-AT300014	VERIFY GAS DETECTOR AT300014	4M	PMT			V				V				V		CAN-G3PW	266823	299314
1,049	VCOH-30 -QMI_GD	VCOH-AT300015	VERIFY GAS DETECTOR AT300015	4M	PMT			V				V				V		CAN-G3PW	266824	299315
1,050	VCOH-30 -QMI_GD	VCOH-AT300016	VERIFY GAS DETECTOR AT300016	4M	PMT			V				V				V		CAN-G3PW	266853	299344
1,051	VCOH-30 -QMI_GD	VCOH-AT300017	VERIFY GAS DETECTOR AT300017	4M	PMT			V				V				V		CAN-G3PW	266854	299345
1,052	VCOH-30 -QMI_GD	VCOH-AT300018	VERIFY GAS DETECTOR AT300018	4M	PMT			V				V				V		CAN-G3PW	266855	299346
1,053	VCOH-30 -QMI_GD	VCOH-AT300019	VERIFY GAS DETECTOR AT300019	4M	PMT			V				V				V		CAN-G3PW	266856	299347
1,054	VCOH-30 -QMI_GD	VCOH-AT300020	VERIFY GAS DETECTOR AT300020	4M	PMT			V				V				V		CAN-G3PW	266857	299348

PREVENTIVE MAINTENANCE YEARLY SCHEDULE
PLANT: VCOHT YEAR: 2023

Form No.
Effective Date 09.11.2022
Revision 3

Legend Text : B = Program Back-up C = Calibrate F = Function Test H = Overhaul I = Inspect L = Lubricate M = Strategy Plan P = Preventive Q = Check oil quality
S = Service T = Stand by condition check U = Running condition check V = Verify

Item	L No.	Equipment No.	Maintenance Item Description	Cycle	Maint. Act. Type	JAN	FEB	MAR	APR	MAY	JUN	JUL	AUG	SEP	OCT	NOV	DEC	Work Center	Main. Plan	Maintenanc
953	VCOH-63 -63P004	VCOH-63P004-M01	STAND BY CONDITION CHECK FOR 63P004-M01	6M	PMT		T						T					RRE-ERED	28503	28503
954	VCOH-63 -63P004	VCOH-63P004-P01	VIBRATION INSP & ANALYSIS M/C	1M	INS	I	I	I	I	I	I	I	I	I	I	I	I	IRI-INVB	94147	118215
955	VCOH-63 -63P004	VCOH-63P004-P01	INSPECTION OF HTU-63P004	6M	PMT		I						I					RRE-MRED	44483	46083
956	VCOH-63 -63P005	VCOH-63P005-M01	STAND BY CONDITION CHECK OF 63P005-M01	6M	PMT			T							T			RRE-ERED	28504	28504
957	VCOH-63 -63P005	VCOH-63P005-P01	INSPECTION OF HTU-63P005	6M	PMT			I							I			RRE-MRED	44484	46084
958	VCOH-63 -63P006A	VCOH-63P006A-M01	STAND BY CONDITION CHECK OF 63P006A-M01	6M	PMT				T							T		RRE-ERED	28505	28505
959	VCOH-63 -63P006A	VCOH-63P006A-P01	INSPECTION OF HTU-63P006A	6M	PMT				I							I		RRE-MRED	44485	46085
960	VCOH-63 -63P006B	VCOH-63P006B-M01	STAND BY CONDITION CHECK 63P006B-M01	6M	PMT					T							T	RRE-ERED	28506	28506
961	VCOH-63 -63P006B	VCOH-63P006B-P01	INSPECTION OF HTU-63P006B	6M	PMT					I							I	RRE-MRED	44486	46086
962	VCOH-63 -63P007A	VCOH-63P007A-M01	STAND BY CONDITION CHECK 63P007A-M01	6M	PMT	T							T					RRE-ERED	28507	28507
963	VCOH-63 -63P007A	VCOH-63P007A-P01	VIBRATION INSP & ANALYSIS M/C	1M	INS	I	I	I	I	I	I	I	I	I	I	I	I	IRI-INVB	94147	118216
964	VCOH-63 -63P007A	VCOH-63P007A-P01	INSPECTION OF HTU-63P007A	6M	PMT						I						I	RRE-MRED	44487	46087
965	VCOH-63 -63P009A	VCOH-63P009A-M01	STAND BY CONDITION CHECK FOR 63P009A-M01	6M	PMT		T						T					RRE-ERED	28509	28509
966	VCOH-63 -63P009A	VCOH-63P009A-P01	VIBRATION INSP & ANALYSIS M/C	2M	INS	I		I		I		I		I		I		IRI-INVB	94148	118292
967	VCOH-63 -63P009A	VCOH-63P009A-P01	INSPECTION OF HTU-63P009A	6M	PMT		I						I					RRE-MRED	44468	46068
968	VCOH-63 -63P009B	VCOH-63P009B-M01	STAND BY CONDITION CHECK OF 63P009B-M01	6M	PMT			T							T			RRE-ERED	28510	28510
969	VCOH-63 -63P009B	VCOH-63P009B-P01	VIBRATION INSP & ANALYSIS M/C	2M	INS		I		I		I		I			I	I	IRI-INVB	94149	118364
970	VCOH-63 -63P009B	VCOH-63P009B-P01	INSPECTION OF HTU-63P009B	6M	PMT			I							I			RRE-MRED	44469	46069
971	VCOH-63 -63P011A	VCOH-63P011A-M01	STAND BY CONDITION CHECK OF 63P011A-M01	6M	PMT				T							T		RRE-ERED	28511	28511
972	VCOH-63 -63P011A	VCOH-63P011A-P01	VIBRATION INSP & ANALYSIS M/C	2M	INS	I		I		I		I		I		I	I	IRI-INVB	94148	118293
973	VCOH-63 -63P011A	VCOH-63P011A-P01	INSPECTION OF HTU-63P011A	6M	PMT				I							I		RRE-MRED	44470	46070
974	VCOH-63 -63P011B	VCOH-63P011B-M01	STAND BY CONDITION CHECK 63P011B-M01	6M	PMT					T							T	RRE-ERED	28512	28512
975	VCOH-63 -63P011B	VCOH-63P011B-P01	VIBRATION INSP & ANALYSIS M/C	2M	INS		I		I		I		I		I		I	IRI-INVB	94149	118365
976	VCOH-63 -63P011B	VCOH-63P011B-P01	INSPECTION OF HTU-63P011B	6M	PMT					I							I	RRE-MRED	44471	46071
977	VCOH-63 -63P012A	VCOH-63P012A-M01	STAND BY CONDITION CHECK 63P012A-M01	6M	PMT						T						T	RRE-ERED	28513	28513
978	VCOH-63 -63P012A	VCOH-63P012A-M01	FILLING GREASE OF 63P012A-M01	6M	PMT						L						L	RRE-ERED	84838	110518
979	VCOH-63 -63P012A	VCOH-63P012A-P01	VIBRATION INSP & ANALYSIS M/C	2M	INS	I		I		I		I		I		I		IRI-INVB	94148	118294
980	VCOH-63 -63P012A	VCOH-63P012A-P01	INSPECTION OF HTU-63P012A	6M	PMT						I						I	RRE-MRED	44472	46072
981	VCOH-63 -63P012B	VCOH-63P012B-M01	STAND BY CONDITION CHECK 63P012B-M01	6M	PMT	T							T					RRE-ERED	28514	28514
982	VCOH-63 -63P012B	VCOH-63P012B-M01	FILLING GREASE OF 63P012B-M01	6M	PMT	L							L					RRE-ERED	84822	110500
983	VCOH-63 -63P012B	VCOH-63P012B-P01	VIBRATION INSP & ANALYSIS M/C	2M	INS		I		I		I		I		I		I	IRI-INVB	94149	118366
984	VCOH-63 -63P012B	VCOH-63P012B-P01	INSPECTION OF HTU-63P012B	6M	PMT	I							I					RRE-MRED	44473	46073
985	VCOH-63 -63P013A	VCOH-63P013A-M01	STAND BY CONDITION CHECK FOR 63P013A-M01	6M	PMT		T						T					RRE-ERED	28515	28515
986	VCOH-63 -63P013A	VCOH-63P013A-P01	INSPECTION OF VCOH-63P013A -P01	1Y	PMT								I					RRE-MRED	83445	104260

PREVENTIVE MAINTENANCE YEARLY SCHEDULE
PLANT: VCOHT YEAR: 2023

Form No.
Effective Date 09.11.2022
Revision 3

Legend Text : B = Program Back-up C = Calibrate F = Function Test H = Overhaul I = Inspect L = Lubricate M = Strategy Plan P = Preventive Q = Check oil quality
S = Service T = Stand by condition check U = Running condition check V = Verify

Item	L No.	Equipment No.	Maintenance Item Description	Cycle	Maint. Act. Type	JAN	FEB	MAR	APR	MAY	JUN	JUL	AUG	SEP	OCT	NOV	DEC	Work Center	Main. Plan	Maintenanc
987	VCOH-63 -63P013B	VCOH-63P013B-M01	STAND BY CONDITION CHECK OF 63P013B-M01	6M	PMT			T						T				RRE-ERED	28516	28516
988	VCOH-63 -63P013B	VCOH-63P013B-P01	INSPECTION OF HTU-63P013B	1Y	PMT									I				RRE-MRED	44475	46075
989	VCOH-63 -63P014A	VCOH-63P014A-M01	STAND BY CONDITION CHECK 63P014A -M01	6M	PMT						T					T		RRE-ERED	28517	28517
990	VCOH-63 -63P014A	VCOH-63P014A-P01	VIBRATION INSP & ANALYSIS M/C	1M	INS	I	I	I	I	I	I	I	I	I	I	I	I	IRI-INVB	94147	118217
991	VCOH-63 -63P014A	VCOH-63P014A-P01	INSPECTION OF HTU-63P014A	3M	PMT		I			I			I			I		RRE-MRED	44476	46076
992	VCOH-63 -63P014A	VCOH-63P014A-P01	LUBRICATION OF HTU-63P014A	6M	PMT		L						L					RRE-MRED	149971	179667
993	VCOH-63 -63P014B	VCOH-63P014B-M01	STAND BY CONDITION CHECK OF 63P014B-M01	6M	INT						T						T	RRE-ERED	28459	110514
994	VCOH-63 -63P014B	VCOH-63P014B-M01	FILLING GREASE OF 63P014B-M01	6M	PMT						L						L	RRE-ERED	84838	110519
995	VCOH-63 -63P014B	VCOH-63P014B-P01	LUBRICATION OF HTU-63P014B	6M	PMT			L					L					RRE-MRED	44479	46079
996	VCOH-63 -63P014B	VCOH-63P014B-P01	INSPECTION OF HTU-63P014B	3M	PMT			I					I				I	RRE-MRED	149972	179668
997	VCOH-63 -63P015	VCOH-63P015-M01	STAND BY CONDITION CHECK OF 63P015-M01	6M	PMT				T						T			RRE-ERED	28518	28518
998	VCOH-63 -63P015	VCOH-63P015-M01	FILLING GREASE OF 63P015-M01	6M	PMT				L						L			RRE-ERED	84825	110511
999	VCOH-63 -63P015	VCOH-63P015-P01	INSPECTION OF HTU-63P015	6M	PMT				I						I			RRE-MRED	44480	46080
1,000	VCOH-63 -63P016A	VCOH-63P016A-M01	STAND BY CONDITION CHECK OF 63P016A-M01	6M	PMT		T						T					RRE-ERED	113540	141480
1,001	VCOH-63 -63P016B	VCOH-63P016B-M01	STAND BY CONDITION CHECK OF 63P016B-M01	6M	PMT			T						T				RRE-ERED	113542	141481
1,002	VCOH-63 -63P031A	VCOH-63P031A-M01	STAND BY CONDITION CHECK OF 63P031A-M01	6M	PMT				T						T			RRE-ERED	28519	28519
1,003	VCOH-63 -63P031A	VCOH-63P031A-P01	INSPECTION OF HTU-63P031A	6M	PMT				I						I			RRE-MRED	44481	46081
1,004	VCOH-63 -63P031B	VCOH-63P031B-M01	STAND BY CONDITION CHECK 63P031B -M01	6M	PMT					T							T	RRE-ERED	28520	28520
1,005	VCOH-63 -63P031B	VCOH-63P031B-P01	INSPECTION OF HTU-63P031B	6M	PMT					I							I	RRE-MRED	44482	46082
1,006	VCOH-63 -63P032A	VCOH-63P032A-M01	STAND BY CONDITION CHECK 63P032A M01	6M	PMT						T						T	RRE-ERED	28521	28521
1,007	VCOH-63 -63P032A	VCOH-63P032A-P01	INSPECTION OF HTU-63P032A	6M	PMT						I						I	RRE-MRED	44483	46083
1,008	VCOH-63 -63P032B	VCOH-63P032B-M01	STAND BY CONDITION CHECK 63P032B-M01	6M	PMT	T							T					RRE-ERED	28522	28522
1,009	VCOH-63 -63P032B	VCOH-63P032B-P01	INSPECTION OF HTU-63P032B	6M	PMT	I							I					RRE-MRED	44484	46084
1,010	VCOH-63 -63P033A	VCOH-63P033A-M01	STAND BY CONDITION CHECK FOR 63P033A-M01	6M	PMT		T						T					RRE-ERED	28523	28523
1,011	VCOH-63 -63P033A	VCOH-63P033A-P01	INSPECTION OF HTU-63P033A	6M	PMT		I						I					RRE-MRED	44485	46085
1,012	VCOH-63 -63P033B	VCOH-63P033B-M01	STAND BY CONDITION CHECK OF 63P033B-M01	6M	PMT			T						T				RRE-ERED	28524	28524
1,013	VCOH-63 -63P033B	VCOH-63P033B-P01	INSPECTION OF HTU-63P033B	6M	PMT			I						I				RRE-MRED	44486	46086
1,014	VCOH-63 -63T001A	VCOH-63T001A-T01	In-service Tank Inspection by LAW	1Y	INT								I					IRI-INRE	248650	280873
1,015	VCOH-63 -63T001B	VCOH-63T001B-T01	In-service Tank Inspection by LAW	1Y	INT								I					IRI-INRE	248651	280874
1,016	VCOH-63 -63T001C	VCOH-63T001C-T01	In-service Tank Inspection by LAW	1Y	INT								I					IRI-INRE	248652	280875
1,017	VCOH-63 -63T005	VCOH-63T005-T01	In-service Tank Inspection by LAW	1Y	INT								I					IRI-INRE	248654	280877
1,018	VCOH-63 -63T005	VCOH-63T005-T01	INSPECTION OF HTU-63T005	6M	PMT						I						I	RRE-MRED	44487	46087
1,019	VCOH-63 -63T006A	VCOH-63T006A-T01	In-service Tank Inspection by LAW	1Y	INT								I					IRI-INRE	248655	280878
1,020	VCOH-63 -63T006B	VCOH-63T006B-T01	In-service Tank Inspection by LAW	1Y	INT								I					IRI-INRE	248656	280879

PREVENTIVE MAINTENANCE YEARLY SCHEDULE
PLANT: VCOHT YEAR: 2023

Form No.
Effective Date 09.11.2022
Revision 3

Legend Text : B = Program Back-up C = Calibrate F = Function Test H = Overhaul I = Inspect L = Lubricate M = Strategy Plan P = Preventive Q = Check oil quality
S = Service T = Stand by condition check U = Running condition check V = Verify

Item	L No.	Equipment No.	Maintenance Item Description	Cycle	Maint. Act. Type	JAN	FEB	MAR	APR	MAY	JUN	JUL	AUG	SEP	OCT	NOV	DEC	Work Center	Main. Plan	Maintenanc
1,055	VCOH-30 -QMI_GD	VCOH-AT300021	VERIFY GAS DETECTOR AT300021	4M	PMT			V				V				V		CAN-G3PW	266858	299349
1,056	VCOH-30 -QMI_GD	VCOH-AT300022	VERIFY GAS DETECTOR AT300022	4M	PMT			V				V				V		CAN-G3PW	266859	299350
1,057	VCOH-30 -QMI_GD	VCOH-AT300023	VERIFY GAS DETECTOR AT300023	4M	PMT			V				V				V		CAN-G3PW	266860	299351
1,058	VCOH-30 -QMI_GD	VCOH-AT300024	VERIFY GAS DETECTOR AT300024	4M	PMT			V				V				V		CAN-G3PW	266861	299352
1,059	VCOH-30 -QMI_GD	VCOH-AT300025	VERIFY GAS DETECTOR AT300025	4M	PMT			V				V				V		CAN-G3PW	266862	299353
1,060	VCOH-30 -QMI_GD	VCOH-AT300026	VERIFY GAS DETECTOR AT300026	4M	PMT			V				V				V		CAN-G3PW	266863	299354
1,061	VCOH-30 -QMI_GD	VCOH-AT300027	VERIFY GAS DETECTOR AT300027	4M	PMT			V				V				V		CAN-G3PW	266864	299355
1,062	VCOH-30 -QMI_GD	VCOH-AT300028	VERIFY GAS DETECTOR AT300028	4M	PMT			V				V				V		CAN-G3PW	266865	299356
1,063	VCOH-30 -QMI_GAS	VCOH-AT3000301	VERIFY O2 ANALYZER (% RANGE)	3M	PMT	V			V			V			V			CAN-G3PW	41232	42832
1,064	VCOH-30 -QMI_GAS	VCOH-AT3000301	VERIFY O2 ANALYZER (% RANGE)	3M	PMT	V			V			V			V			CAN-G3PW	41231	42831
1,065	VCOH-30 -QMI_GAS	VCOH-AT3002001	VERIFY S.G. ANALYZER	2M	PMT		V		V		V		V		V		V	CAN-G3PW	41030	42630
1,066	VCOH-32 -QMI_GD	VCOH-AT320001	VERIFY GAS DETECTOR AT320001	4M	PMT			V				V				V		CAN-G3PW	266825	299316
1,067	VCOH-32 -QMI_GD	VCOH-AT320002	VERIFY GAS DETECTOR AT320002	4M	PMT			V				V				V		CAN-G3PW	266826	299317
1,068	VCOH-32 -QMI_GD	VCOH-AT320003	VERIFY GAS DETECTOR AT320003	4M	PMT			V				V				V		CAN-G3PW	266827	299318
1,069	VCOH-32 -QMI_GD	VCOH-AT320004	VERIFY GAS DETECTOR AT320004	4M	PMT			V				V				V		CAN-G3PW	266828	299319
1,070	VCOH-32 -QMI_GD	VCOH-AT320005	VERIFY GAS DETECTOR AT320005	4M	PMT			V				V				V		CAN-G3PW	266829	299320
1,071	VCOH-32 -QMI_GD	VCOH-AT320006	VERIFY GAS DETECTOR AT320006	4M	PMT			V				V				V		CAN-G3PW	266830	299321
1,072	VCOH-32 -QMI_LIQ	VCOH-AT3200501	VERIFY SULFUR ANALYZER	3M	PMT			V			V			V			V	CAN-G3PW	108716	135040
1,073	VCOH-32 -QMI_GAS	VCOH-AT3200901	VERIFY O2 ANALYZER (% RANGE)	3M	PMT	V			V			V			V			CAN-G3PW	41230	42830
1,074	VCOH-32 -QMI_LIQ	VCOH-AT3201701	VERIFY SULFUR ANALYZER	3M	PMT			V			V			V			V	CAN-G3PW	108716	135041
1,075	VCOH-32 -QMI_GAS	VCOH-AT3201801	VERIFY O2 ANALYZER OF AT3201801	3M	PMT	V			V			V			V			CAN-G3PW	108717	135042
1,076	VCOH-63 -QMI_GD	VCOH-AT631401	VERIFY GAS DETECTOR AT631401	4M	PMT			V				V				V		CAN-G3PW	266831	299322
1,077	VCOH-63 -QMI_GD	VCOH-AT631402	VERIFY GAS DETECTOR AT631402	4M	PMT			V				V				V		CAN-G3PW	266832	299323
1,078	VCOH-63 -QMI_GD	VCOH-AT631403	VERIFY GAS DETECTOR AT631403	4M	PMT			V				V				V		CAN-G3PW	266833	299324
1,079	VCOH-63 -QMI_GD	VCOH-AT631501	VERIFY GAS DETECTOR AT631501	4M	PMT			V				V				V		CAN-G3PW	266834	299325
1,080	VCOH-63 -QMI_GD	VCOH-AT631502A	VERIFY GAS DETECTOR AT631502A	4M	PMT			V				V				V		CAN-G3PW	266835	299326
1,081	VCOH-63 -QMI_GD	VCOH-AT631502B	VERIFY GAS DETECTOR AT631502B	4M	PMT			V				V				V		CAN-G3PW	266836	299327
1,082	VCOH-ZZ -DUMMY	VCOH-CHILLER	Lubrication OFCOMPRESSOR OF CHILLER K02A	6M	PMT						L						L	13M-VGO	83447	104262
1,083	VCOH-30 -CHILLER	VCOH-CHILLER-P01	VIBRATION INSP & ANALYSIS M/C	1M	INS	I	I	I	I	I	I	I	I	I	I	I	I	IRI-INVB	94147	118210
1,084	VCOH-30 -CHILLER	VCOH-CHILLER-P01	INSPECTION OF VCOH-CHILLER -P01	6M	INT						I						I	RRE-MRED	83440	104258
1,085	VCOH-30 -CHILLER	VCOH-CHILLER-P01	LUBRICATION OF DCC-CHILLER-P01	1M	PMT	L	L	L	L	L	L	L	L	L	L	L	L	RRE-MRED	44408	46008
1,086	VCOH-30 -CHILLER	VCOH-CHILLER-P02	VIBRATION INSP & ANALYSIS M/C	1M	INS	I	I	I	I	I	I	I	I	I	I	I	I	IRI-INVB	94147	118211
1,087	VCOH-30 -CHILLER	VCOH-CHILLER-P02	INSPECTION OF DCC-CHILLER-P02	6M	PMT	I						I						RRE-MRED	44409	46009
1,088	VCOH-30 -CHILLER	VCOH-CHILLER-P02	LUBRICATION OF DCC-CHILLER-P02	1M	PMT	L	L	L	L	L	L	L	L	L	L	L	L	RRE-MRED	44410	46010

PREVENTIVE MAINTENANCE YEARLY SCHEDULE
PLANT: VOCHT YEAR: 2023

Form No.
Effective Date 09.11.2022
Revision 3

Legend Text : B = Program Back-up C = Calibrate F = Function Test H = Overhaul I = Inspect L = Lubricate M = Strategy Plan P = Preventive Q = Check oil quality
S = Service T = Stand by condition check U = Running condition check V = Verify

Item	L. No.	Equipment No.	Maintenance Item Description	Cycle	Maint. Act. Type	JAN	FEB	MAR	APR	MAY	JUN	JUL	AUG	SEP	OCT	NOV	DEC	Work Center	Main. Plan	Maintenance
1,157	VOCH-32 -32C003	VOCH-FT3200504	INSPECTION FLOW TRANS. FT3200504	1Y	PMT										I			RRE-IRED	250851	282760
1,158	VOCH-32 -FLOW	VOCH-FT3200603	INSPECTION FLOW TRANS. FT3200603	1Y	PMT				I									RRE-IRED	121826	150487
1,159	VOCH-32 -FLOW	VOCH-FT3200604	INSPECTION FLOW TRANS. FT3200503	1Y	PMT										I			RRE-IRED	250846	282881
1,160	VOCH-32 -FLOW	VOCH-FT3200604	INSPECTION FLOW TRANS. FT3200604	1Y	PMT										I			RRE-IRED	250847	282756
1,161	VOCH-32 -32P008A/B	VOCH-FT3200611	INSPECTION FLOW TRANS. FT3200611	1Y	PMT		I											RRE-IRED	121805	150466
1,162	VOCH-32 -32P009A/B	VOCH-FT3200708A	FT3200708A-INSPECTION FLOW TRANSMITTER	1Y	INS								I					RRE-IRED	128559	157993
1,163	VOCH-32 -32P009A/B	VOCH-FT3200708B	FT3200708B-INSPECTION FLOW TRANSMITTER	1Y	INS								I					RRE-IRED	128560	157994
1,164	VOCH-32 -32P009A/B	VOCH-FT3200708C	FT3200708C-INSPECTION FLOW TRANSMITTER	1Y	INS									I				RRE-IRED	128561	157995
1,165	VOCH-32 -32B001	VOCH-FT3200907	FT3200907-INSPECTION FLOW TRANSMITTER	1Y	INS				I									RRE-IRED	128519	157953
1,166	VOCH-32 -32E023	VOCH-FT3200913	INSPECTION FLOW TRANS. FT3200913	1Y	PMT										I			RRE-IRED	250849	282758
1,167	VOCH-32 -32K001A/B	VOCH-FT3201005A	FT3201005A-INSPECTION FLOW TRANSMITTER	1Y	INS								I					RRE-IRED	128557	157991
1,168	VOCH-32 -32K001A/B	VOCH-FT3201005B	FT3201005B-INSPECTION FLOW TRANSMITTER	1Y	INS								I					RRE-IRED	128558	157992
1,169	VOCH-32 -32E008B	VOCH-FT3201202	INSPECTION FLOW TRANS. FT3201202	1Y	PMT										I			RRE-IRED	250848	282757
1,170	VOCH-32 -32P011	VOCH-FT3201601	INSPECTION FLOW TRANS. FT3201601	1Y	PMT									I				RRE-IRED	250566	282914
1,171	VOCH-30 -30E001	VOCH-FV3000101	FV3000101-INSPECTION CONTROL VALVE	1Y	INS	I												RRE-IRED	128490	157924
1,172	VOCH-32 -QMI_CD	VOCH-CD3200001	VERIFY GAS DETECTOR CD3200001	4M	PMT			V				V				V		CAN-CBPW	256666	299357
1,173	VOCH-32 -QMI_CD	VOCH-CD3200002	VERIFY GAS DETECTOR CD3200002	4M	PMT			V				V				V		CAN-CBPW	256667	299358
1,174	VOCH-32 -QMI_CD	VOCH-CD3200003	VERIFY GAS DETECTOR CD3200003	4M	PMT			V				V				V		CAN-CBPW	256668	299359
1,175	VOCH-32 -QMI_CD	VOCH-CD3200004	VERIFY GAS DETECTOR CD3200004	4M	PMT			V				V				V		CAN-CBPW	256669	299360
1,176	VOCH-32 -QMI_CD	VOCH-CD3200005	VERIFY GAS DETECTOR CD3200005	4M	PMT			V				V				V		CAN-CBPW	256837	299328
1,177	VOCH-32 -QMI_CD	VOCH-CD3200006	VERIFY GAS DETECTOR CD3200006	4M	PMT			V				V				V		CAN-CBPW	256838	299329
1,178	VOCH-32 -QMI_GAS	VOCH-GD3200007	VERIFY GAS DETECTOR GD3200007	4M	PMT			V				V				V		CAN-CBPW	256839	299330
1,179	VOCH-32 -QMI_CD	VOCH-CD3200008	VERIFY GAS DETECTOR CD3200008	4M	PMT			V				V				V		CAN-CBPW	256840	299331
1,180	VOCH-32 -QMI_CD	VOCH-CD3200009	VERIFY GAS DETECTOR CD3200009	4M	PMT			V				V				V		CAN-CBPW	256841	299332
1,181	VOCH-32 -QMI_CD	VOCH-CD3200010	VERIFY GAS DETECTOR CD3200010	4M	PMT			V				V				V		CAN-CBPW	256842	299333
1,182	VOCH-32 -QMI_CD	VOCH-CD3200011	VERIFY GAS DETECTOR CD3200011	4M	PMT			V				V				V		CAN-CBPW	256843	299334
1,183	VOCH-30 -QMI_CD	VOCH-CD501-C2	VERIFY GAS DETECTOR CD591_C2	4M	PMT			V				V				V		CAN-CBPW	256670	299361
1,184	VOCH-32 -32K001A	VOCH-LCP32K001A	INSPECTION LOCAL PANEL of 32K001A	1M	PMT	I	I	I	I	I	I	I	I	I	I	I	I	RRE-IRED	121932	150747
1,185	VOCH-DEA-31D055	VOCH-LG3111401A	INSPECTION LEVEL GAUGE LG3111401A	1Y	PMT	I												RRE-IRED	121729	150390
1,186	VOCH-DEA-31D055	VOCH-LG3111401B	INSPECTION LEVEL GAUGE LG3111401B	1Y	PMT	I												RRE-IRED	121730	150391
1,187	VOCH-63 -63T003	VOCH-LG630303	INSPECTION LEVEL LG630303	1Y	PMT								I					RRE-IRED	121831	150492
1,188	VOCH-63 -63T004	VOCH-LG630306	INSPECTION LEVEL LG630306	1Y	PMT								I					RRE-IRED	121832	150493
1,189	VOCH-DEA-31D050	VOCH-LI(C319109	INSPECTION LEVEL CONTROLLER LI(C319109	1Y	PMT	I												RRE-IRED	121720	150381
1,190	VOCH-63 -63T007B	VOCH-LS630608	LS630608-INSPECTION LEVEL SW. FLOAT TYPE	1Y	INS		I											RRE-IRED	261897	294511

PREVENTIVE MAINTENANCE YEARLY SCHEDULE
PLANT: VOCHT YEAR: 2023

Form No.
Effective Date 09.11.2022
Revision 3

Legend Text : B = Program Back-up C = Calibrate F = Function Test H = Overhaul I = Inspect L = Lubricate M = Strategy Plan P = Preventive Q = Check oil quality
S = Service T = Stand by condition check U = Running condition check V = Verify

Item	L. No.	Equipment No.	Maintenance Item Description	Cycle	Maint. Act. Type	JAN	FEB	MAR	APR	MAY	JUN	JUL	AUG	SEP	OCT	NOV	DEC	Work Center	Main. Plan	Maintenance
1,069	VOCH-30 -CHILLER	VOCH-CHILLER-P03	VIBRATION INSP & AVALYSIS M/C	1M	INS	I	I	I	I	I	I	I	I	I	I	I	I	IRI-INVB	94147	118212
1,090	VOCH-30 -CHILLER	VOCH-CHILLER-P03	INSPECTION OF VOCH-CHILLER -P03	6M	PMT		I						I					RRE-MRED	44412	46012
1,091	VOCH-30 -CHILLER	VOCH-CHILLER-P03	LUBRICATION OF DOC-CHILLER-P03	1M	PMT	L	L	L	L	L	L	L	L	L	L	L	L	RRE-MRED	44413	46013
1,092	VOCH-CCR-DCS	VOCH-DCS	INSPECT DCS SYSTEM	2W	PMT	I	I	I	I	I	I	I	I	I	I	I	I	CCS-SYS	254472	286949
1,093	VOCH-CCR-DCS	VOCH-DCS	INSPECT AND BACKUP DCS PROGRAM	6M	PMT							I					I	CCS-SYS	254473	286950
1,094	VOCH-CCR-DCS	VOCH-DCS	UPDATE ANTIVIRUS DCS SYSTEM	3M	PMT			U			U			U			U	CCS-SYS	254474	286951
1,095	VOCH-71 -P7110A	VOCH-E7110A-M01	STAND BY CONDITION CHECK OF E7110A-M01	6M	PMT				T							T		RRE-IRED	113553	141509
1,096	VOCH-71 -P7110B	VOCH-E7110B-M01	STAND BY CONDITION CHECK OF E7110B-M01	6M	PMT		T							T				RRE-IRED	113555	141511
1,097	VOCH-63 -63P033A/B	VOCH-FQI632101	INSPECT FLOW TRANS. FQI632101	1Y	PMT								I					RRE-IRED	32031	33631
1,098	VOCH-30 -30P001A/B	VOCH-FT3000103	INSPECTION FLOW TRANS. FT3000103	1Y	PMT								I					RRE-IRED	121760	150421
1,099	VOCH-30 -30P001A/B	VOCH-FT3000104A	FT3000104A-INSPECTION FLOW TRANSMITTER	1Y	INS		I											RRE-IRED	128502	157936
1,100	VOCH-30 -30P001A/B	VOCH-FT3000104B	FT3000104B-INSPECTION FLOW TRANSMITTER	1Y	INS		I											RRE-IRED	128503	157937
1,101	VOCH-30 -30P001A/B	VOCH-FT3000104C	FT3000104C-INSPECTION FLOW TRANSMITTER	1Y	INS		I											RRE-IRED	128504	157938
1,102	VOCH-30 -30F001A/B	VOCH-FT3000105	VERIFY FLOW. TRANS. FT3000105	1Y	PMT			V										RRE-IRED	250543	282891
1,103	VOCH-30 -30E001	VOCH-FT3000120	INSPECTION FLOW TRANS. FT3000120	1Y	PMT		I											RRE-IRED	250502	282841
1,104	VOCH-30 -30R001	VOCH-FT3000202	INSPECTION FLOW TRANS. FT3000202	1Y	PMT		I											RRE-IRED	250499	282839
1,105	VOCH-30 -30R001	VOCH-FT3000203	INSPECTION FLOW TRANS. FT3000203	1Y	PMT		I											RRE-IRED	250501	282840
1,106	VOCH-30 -30E002A	VOCH-FT3000205A	FT3000205A-INSPECTION FLOW TRANSMITTER	1Y	INS		I											RRE-IRED	128505	157939
1,107	VOCH-30 -30E002A	VOCH-FT3000205B	FT3000205B-INSPECTION FLOW TRANSMITTER	1Y	INS		I											RRE-IRED	128506	157940
1,108	VOCH-30 -30E002A	VOCH-FT3000205C	FT3000205C-INSPECTION FLOW TRANSMITTER	1Y	INS			I										RRE-IRED	128507	157941
1,109	VOCH-30 -30K001A/B	VOCH-FT3000502	INSPECTION VORTEX FLOW METER FT3000502	1Y	PMT								I					RRE-IRED	121738	150399
1,110	VOCH-30 -30E012	VOCH-FT3000504	INSPECTION FLOW TRANS. FT3000504	1Y	PMT											I		RRE-IRED	121739	150400
1,111	VOCH-30 -30E004	VOCH-FT3000506	INSPECTION VORTEX FLOW METER FT3000506	1Y	PMT								I					RRE-IRED	121740	150401
1,112	VOCH-30 -30D004	VOCH-FT3000604	VERIFY FLOW. TRANS. FT3000604	1Y	PMT												V	RRE-IRED	250560	282908
1,113	VOCH-30 -30D005	VOCH-FT3000701	VERIFY FLOW TRANS. FT3000701	1Y	PMT											V		RRE-IRED	121753	150414
1,114	VOCH-30 -30D005	VOCH-FT3000702	VERIFY FLOW. TRANS. FT3000702	1Y	PMT										I			RRE-IRED	250568	282916
1,115	VOCH-30 -30C005	VOCH-FT3000801	INSPECTION FLOW TRANS. FT3000801	1Y	PMT							I						RRE-IRED	121762	150423
1,116	VOCH-30 -30C004	VOCH-FT3000803	INSPECTION FLOW TRANS. FT3000803	1Y	PMT							I						RRE-IRED	121761	150422
1,117	VOCH-30 -30C002	VOCH-FT3001101A	FT3001101A-INSPECTION FLOW TRANSMITTER	1Y	INS			I										RRE-IRED	128508	157942
1,118	VOCH-30 -30C002	VOCH-FT3001101B	FT3001101B-INSPECTION FLOW TRANSMITTER	1Y	INS			I										RRE-IRED	128509	157943
1,119	VOCH-30 -30C002	VOCH-FT3001101C	FT3001101C-INSPECTION FLOW TRANSMITTER	1Y	INS			I										RRE-IRED	128510	157944
1,120	VOCH-30 -30C002	VOCH-FT3001102	VERIFY FLOW. TRANS. FT3001102	1Y	PMT										I			RRE-IRED	250569	282917
1,121	VOCH-30 -30D010	VOCH-FT3001201	VERIFYT FLOW TRANS. FT3001201	1Y	PMT											V		RRE-IRED	121768	150429
1,122	VOCH-30 -30P004A/B	VOCH-FT3001202	INSPECTION FLOW TRANS. FT3001202	1Y	PMT											I		RRE-IRED	121781	150442

PREVENTIVE MAINTENANCE YEARLY SCHEDULE
PLANT: VOCHT YEAR: 2023

Form No.
Effective Date 09.11.2022
Revision 3

Legend Text : B = Program Back-up C = Calibrate F = Function Test H = Overhaul I = Inspect L = Lubricate M = Strategy Plan P = Preventive Q = Check oil quality
S = Service T = Stand by condition check U = Running condition check V = Verify

Item	L. No.	Equipment No.	Maintenance Item Description	Cycle	Maint. Act. Type	JAN	FEB	MAR	APR	MAY	JUN	JUL	AUG	SEP	OCT	NOV	DEC	Work Center	Main. Plan	Maintenance
1,191	VOCH-63 -63T007C	VOCH-LS630612	LS630612-INSPECTION LEVEL SW. FLOAT TYPE	1Y	INS		I											RRE-IRED	261899	294513
1,192	VOCH-30 -30C001	VOCH-LSHH3000105	LSHH3000105-INSPECTION LEVEL SW. FLOAT	1Y	INS			I										RRE-IRED	128511	157945
1,193	VOCH-30 -30K001A	VOCH-LSHH3003093	FUNCTION TEST LSHH3003093	6M	PMT		F					F						RRE-IRED	157508	188177
1,194	VOCH-30 -30K001A	VOCH-LSHH3003096	FUNCTION TEST LSHH3003096	6M	PMT		F					F						RRE-IRED	157509	188178
1,195	VOCH-30 -30K001A	VOCH-LSHH3003099	FUNCTION TEST LSHH3003099	6M	PMT		F					F						RRE-IRED	157510	188179
1,196	VOCH-30 -30K001B	VOCH-LSHH3003103	FUNCTION TEST LSHH3003193	6M	PMT			F						F				RRE-IRED	157511	188180
1,197	VOCH-30 -30K001B	VOCH-LSHH3003106	FUNCTION TEST LSHH3003196	6M	PMT			F						F				RRE-IRED	157512	188181
1,198	VOCH-30 -30K001B	VOCH-LSHH3003109	FUNCTION TEST LSHH3003199	6M	PMT			F						F				RRE-IRED	157513	188182
1,199	VOCH-32 -32D001	VOCH-LSLL3200101A	LSLL3200101A-INSPECTION LEVEL SW. FLOAT	1Y	INS												I	RRE-IRED	128589	158023
1,200	VOCH-32 -32D001	VOCH-LSLL3200101B	LSLL3200101B-INSPECTION LEVEL SW. FLOAT	1Y	INS												I	RRE-IRED	128590	158024
1,201	VOCH-32 -32D001	VOCH-LSLL3200101C	LSLL3200101C-INSPECTION LEVEL SW. FLOAT	1Y	INS												I	RRE-IRED	128591	158025
1,202	VOCH-30 -30D001	VOCH-LT3000101	INSPECTION LEVEL TRANS. LT3000101	1Y	PMT								I					RRE-IRED	121747	150408
1,203	VOCH-30 -30D012	VOCH-LT3000503	INSPECTION LEVEL TRANS. LT3000503	1Y	PMT								I					RRE-IRED	121737	150398
1,204	VOCH-30 -30D012	VOCH-LT3000503	INSPECTION LEVEL TRANS. LT3000503	1Y	PMT								I					RRE-IRED	121742	150403
1,205	VOCH-30 -30C002	VOCH-LT3000601	INSPECT NUCLEAR RADIATION SOURCE	1M	PMT	I	I	I	I	I	I	I	I	I	I	I	I	RRE-IRED	31874	33474
1,206	VOCH-30 -30C002	VOCH-LT3000602	INSPECT NUCLEAR RADIATION SOURCE	1M	PMT	I	I	I	I	I	I	I	I	I	I	I	I	RRE-IRED	31877	33477
1,207	VOCH-30 -30C004	VOCH-LT3000609	INSPECTION LEVEL TRANS. LT3000609	1Y	PMT								I					RRE-IRED	121751	150412
1,208	VOCH-30 -30D003	VOCH-LT3000704	INSPECTION LEVEL TRANS. LT3000704	1Y	PMT									I				RRE-IRED	121750	150411
1,209	VOCH-30 -30D005	VOCH-LT3000708	INSPECTION LEVEL TRANS. LT3000708	1Y	PMT								I					RRE-IRED	121752	150413
1,210	VOCH-30 -30C005	VOCH-LT3000802	INSPECTION LEVEL TRANS. LT3000802	1Y	PMT									I				RRE-IRED	121746	150407
1,211	VOCH-30 -30C006	VOCH-LT3000803	INSPECTION LEVEL TRANS. LT3000803	1Y	PMT								I					RRE-IRED	121754	150415
1,212	VOCH-30 -30C004	VOCH-LT3000806	INSPECTION LEVEL TRANS. LT3000806	1Y	PMT									I				RRE-IRED	121745	150406
1,213	VOCH-30 -30C008	VOCH-LT3000903	INSPECTION LEVEL TRANS. LT3000903	1Y	PMT									I				RRE-IRED	121736	150397
1,214	VOCH-30 -30C002	VOCH-LT3001102	INSPECTION LEVEL TRANS. LT3001102	1Y	PMT										I			RRE-IRED	121766	150427
1,215	VOCH-30 -30D010	VOCH-LT3001202	INSPECTION LEVEL TRANS. LT3001202	1Y	PMT								I					RRE-IRED	121771	150432
1,216	VOCH-30 -30C001	VOCH-LT3001401	INSPECTION LEVEL TRANS. LT3001401	1Y	PMT										I			RRE-IRED	121765	150426
1,217	VOCH-30 -30C001	VOCH-LT3001401	INSPECTION LEVEL TRANS. LT3001401	1Y	PMT									I				RRE-IRED	250840	282875
1,218	VOCH-30 -30D011	VOCH-LT3001502	INSPECTION LEVEL TRANS. LT3001502	1Y	PMT									I				RRE-IRED	121772	150433
1,219	VOCH-30 -30C003	VOCH-LT3001602	INSPECTION LEVEL TRANS. LT3001602	1Y	PMT								I					RRE-IRED	121769	150430
1,220	VOCH-30 -30E007	VOCH-LT3001701	INSPECTION LEVEL TRANSMITTER LT3001701	1Y	INS			I										RRE-IRED	121963	150789
1,221	VOCH-30 -30C007	VOCH-LT3001802	INSPECTION LEVEL TRANS. LT3001802	1Y	PMT								I					RRE-IRED	121770	150431
1,222	VOCH-30 -30E010	VOCH-LT3001901	INSPECTION LEVEL TRANSMITTER LT3001901	1Y	INS			I										RRE-IRED	121776	150437
1,223	VOCH-DEA-31D055	VOCH-LT3111401	INSPECTION LEVEL TRANS. LT3111401	1Y	PMT	I												RRE-IRED	121728	150387
1,224	VOCH-DEA-31D055	VOCH-LT3111402	INSPECTION LEVEL TRANS. LT3111402	1Y	PMT	I												RRE-IRED	121722	150383

PREVENTIVE MAINTENANCE YEARLY SCHEDULE
PLANT: VOCHT YEAR: 2023

Form No.
Effective Date 09.11.2022
Revision 3

Legend Text : B = Program Back-up C = Calibrate F = Function Test H = Overhaul I = Inspect L = Lubricate M = Strategy Plan P = Preventive Q = Check oil quality
S = Service T = Stand by condition check U = Running condition check V = Verify

Item	L. No.	Equipment No.	Maintenance Item Description	Cycle	Maint. Act. Type	JAN	FEB	MAR	APR	MAY	JUN	JUL	AUG	SEP	OCT	NOV	DEC	Work Center	Main. Plan	Maintenance
1,123	VOCH-30 -30P004A/B	VOCH-FT3001202	VERIFY FLOW. TRANS. FT3001202	1Y	PMT				V									RRE-IRED	250559	282907
1,124	VOCH-30 -30E002	VOCH-FT3001301	VERIFY FLOW. TRANS. FT3001301	1Y	PMT				V									RRE-IRED	250554	282902
1,125	VOCH-30 -30E002	VOCH-FT3001302	VERIFY FLOW. TRANS. FT3001302	1Y	PMT				V									RRE-IRED	250555	282903
1,126	VOCH-30 -30C001	VOCH-FT3001401	VERIFY FLOW. TRANS. FT3001401	1Y	PMT				V									RRE-IRED	250556	282904
1,127	VOCH-30 -30C001	VOCH-FT3001402	INSPECTION FLOW TRANS. FT3001402	1Y	PMT										I			RRE-IRED	121784	150445
1,128	VOCH-30 -30C001	VOCH-FT3001402	VERIFY FLOW. TRANS. FT3001402	1Y	PMT				V									RRE-IRED	250553	282901
1,129	VOCH-30 -30E008	VOCH-FT3001602	INSPEC. MASS FLOW TRANS FT3001907	1Y	PMT									I				RRE-IRED	250563	282911
1,130	VOCH-30 -30E008	VOCH-FT3001602	INSPECTION FLOW TRANS FT3001602	1Y	PMT									I				RRE-IRED	250972	282228
1,131	VOCH-30 -30P003A/B	VOCH-FT3001701	INSPECTION FLOW TRANS. FT3001701	1Y	PMT										I			RRE-IRED	121780	150441
1,132	VOCH-30 -30P003A/B	VOCH-FT3001701	VERIFY FLOW. TRANS. FT3001701	1Y	PMT				V									RRE-IRED	250558	282906
1,133	VOCH-30 -30E007	VOCH-FT3001702	INSPECTION FLOW TRANSMITTER FT3001702	1Y	INS	I												RRE-IRED	152892	182916
1,134	VOCH-30 -30E007	VOCH-FT3001702	VERIFY FLOW. TRANS. FT3001702	1Y	PMT			V										RRE-IRED	250545	282893
1,135	VOCH-30 -30E007	VOCH-FT3001703	INSPECTION FLOW TRANSMITTER FT3001703	1Y	INS	I												RRE-IRED	152891	182915
1,136	VOCH-30 -30D017	VOCH-FT3001901	INSPECTION MASS FLOW METER FT3001901	1Y	PMT								I					RRE-IRED	121773	150434
1,137	VOCH-30 -FLOW	VOCH-FT3001901	INSPEC.MASS FLOW TRANS FT3000604	1Y	PMT									I				RRE-IRED	250561	282909
1,138	VOCH-30 -30E010	VOCH-FT3001902	INSPECTION FLOW TRANSMITTER FT3001902	1Y	INS	I												RRE-IRED	152894	182918
1,139	VOCH-30 -30E010	VOCH-FT3001903A	INSPECTION FLOW TRANSMITTER FT3001903A	1Y	INS	I												RRE-IRED	152893	182917
1,140	VOCH-30 -30P008A/B	VOCH-FT3001907	INSPEC.MASS FLOW TRANS FT3001901	1Y	PMT									I				RRE-IRED	250562	282910
1,141	VOCH-30 -30D021	VOCH-FT3004003	INSPECTION MASS FLOW METER FT3004003	1Y	PMT								I					RRE-IRED	121962	150768
1,142	VOCH-DEA-31D055	VOCH-FT3111401	VERIFY FLOW TRANS. FT3111401	1Y	PMT			V										RRE-IRED	121727	150386
1,143	VOCH-DEA-31D055	VOCH-FT3111402	VERIFY FLOW TRANS. FT3111402	1Y	PMT			V										RRE-IRED	121726	150385
1,144	VOCH-DEA-31D050	VOCH-FT319112	INSPECTION FLOW TRANS. FT319112	1Y	PMT	I												RRE-IRED	121717	150378
1,145	VOCH-32 -32E016	VOCH-FT3200102	INSPECTION TEMP. ELEMENT TE3001102	1Y	PMT									I				RRE-IRED	250543	282878
1,146	VOCH-32 -32E016	VOCH-FT3200102	INSPECTION FLOW TRANS. FT3200102	1Y	PMT									I				RRE-IRED	250545	282880
1,147	VOCH-32 -32D001	VOCH-FT3200106	INSPECTION FLOW TRANS. FT3200106	1Y	PMT									I				RRE-IRED	250565	282913
1,148	VOCH-32 -32F001A/B	VOCH-FT3200203	INSPECTION FLOW TRANS. FT3200203	1Y	PMT									I				RRE-IRED	250974	283310
1,149	VOCH-32 -32F001A/B	VOCH-FT3200204A	FT3200204A-INSPECTION FLOW TRANSMITTER	1Y	INS								I					RRE-IRED	128553	157987
1,150	VOCH-32 -32F001A/B	VOCH-FT3200204B	FT3200204B-INSPECTION FLOW TRANSMITTER	1Y	INS								I					RRE-IRED	128554	157988
1,151	VOCH-32 -32F001A/B	VOCH-FT3200204C	FT3200204C-INSPECTION FLOW TRANSMITTER	1Y	INS								I					RRE-IRED	128555	157989
1,152	VOCH-32 -32E016	VOCH-FT3200305	INSPECTION FLOW TRANS. FT3200305	1Y	PMT										I			RRE-IRED	250977	283313
1,153	VOCH-32 -FLOW	VOCH-FT3200402	VERIFY FLOW. TRANS. FT3200402	1Y	PMT									I				RRE-IRED	250572	282920
1,154	VOCH-32 -32E017	VOCH-FT3200406	INSPECTION FLOW TRANS. FT3200406	1Y	PMT									I				RRE-IRED	250564	282912
1,155	VOCH-32 -FLOW	VOCH-FT3200503	INSPECTION FLOW TRANS. FT3200503	1Y	PMT				I									RRE-IRED	121820	150481
1,156	VOCH-32 -32C003	VOCH-FT3200504	INSPECTION FLOW TRANS. FT3200511	1Y	PMT										I			RRE-IRED	250550	282759

PREVENTIVE MAINTENANCE YEARLY SCHEDULE
PLANT: VGOHT YEAR: 2023

Form No.
Effective Date 09.11.2022
Revision 3

Legend Text : B = Program Back-up C = Calibrate F = Function Test H = Overhaul I = Inspect L = Lubricate M = Strategy Plan P = Preventive Q = Check oil quality
S = Service T = Stand by condition check U = Running condition check V = Verify

Item	FL No.	Equipment No.	Maintenance Item Description	Cycle	Maint. Act. Type	JAN	FEB	MAR	APR	MAY	JUN	JUL	AUG	SEP	OCT	NOV	DEC	Work Center	Main. Plan	Maintenanc
1,293	VGOH-32 -PRESS	VGOH-PSHH3200605A	PSHH3200605A-INSPECTION PRESSURE SWITCH	1Y	INS					I								RRE-IRED	128529	157963
1,294	VGOH-32 -PRESS	VGOH-PSHH3200605B	PSHH3200605B-INSPECTION PRESSURE SWITCH	1Y	INS					I								RRE-IRED	128530	157964
1,295	VGOH-32 -PRESS	VGOH-PSHH3200605C	PSHH3200605C-INSPECTION PRESSURE SWITCH	1Y	INS					I								RRE-IRED	128531	157965
1,296	VGOH-32 -32B001	VGOH-PSHH3201003	PSHH3201003-INSPECTION PRESSURE SWITCH	1Y	INS												I	RRE-IRED	128595	158029
1,297	VGOH-63 -63T007B	VGOH-PSHH630624	PSHH630624-INSPECTION PRESSURE SWITCH	1Y	INS			I										RRE-IRED	261901	294515
1,298	VGOH-63 -63T007C	VGOH-PSHH630625	PSHH630625-INSPECTION PRESSURE SWITCH	1Y	INS			I										RRE-IRED	261903	294517
1,299	VGOH-00 -PRD	VGOH-PSV000501A	PRD Calibration of PSV000501A	5Y	INT							I						RRE-MWS	105934	131668
1,300	VGOH-00 -PRD	VGOH-PSV000501B	PRD Calibration of PSV000501B	5Y	INT							I						RRE-MWS	105935	131669
1,301	VGOH-30 -30K001A	VGOH-PSV30005111-1	PRD Calibration of PSV30005111	5Y	INT							I						RRE-MWS	105942	131676
1,302	VGOH-30 -30E007	VGOH-PSV3001701A	PRD Calibration of PSV3001701A	3Y	INT		I											RRE-MWS	105962	131696
1,303	VGOH-30 -30E007	VGOH-PSV3001701B	PRD Calibration of PSV3001701B	3Y	INT		I											RRE-MWS	105963	131697
1,304	VGOH-30 -30E010	VGOH-PSV3001901A	PRD Calibration of PSV3001901A	3Y	INT		I											RRE-MWS	105967	131701
1,305	VGOH-30 -30E010	VGOH-PSV3001901B	PRD Calibration of PSV3001901B	3Y	INT		I											RRE-MWS	105968	131702
1,306	VGOH-00 -PRD	VGOH-PSV31X007-P01	PRD Calibration of PSV31X007-P01	5Y	INT	I												RRE-MWS	161946	192772
1,307	VGOH-30 -30D001	VGOH-PT3000110	INSPECTION PRESSURE TRANS. PT3000110	1Y	PMT								I					RRE-IRED	121748	150409
1,308	VGOH-30 -30R001	VGOH-PT3000203	INSPECTION PRESS.TRANS. PT3000203	1Y	PMT		I											RRE-IRED	250497	282838
1,309	VGOH-30 -30R001	VGOH-PT3000205	INSPECTION PRESSURE TRANS. PT3000205	1Y	PMT							I						RRE-IRED	121763	150424
1,310	VGOH-30 -30B001	VGOH-PT3000404	INSPECTION PRESSURE TRANS. PT3000404	1Y	PMT								I					RRE-IRED	121744	150405
1,311	VGOH-30 -30D012	VGOH-PT3000501	INSPECTION PRESSURE TRANS. PT3000501	1Y	PMT								I					RRE-IRED	121741	150402
1,312	VGOH-30 -30C005	VGOH-PT3000802	INSPECTION PRESSURE TRANS.PT3000802	1Y	PMT								I					RRE-IRED	31914	33514
1,313	VGOH-30 -30C002	VGOH-PT3001102	VERIFYT PRESSURE TRANS. PT3001102	1Y	PMT										V			RRE-IRED	121767	150428
1,314	VGOH-30 -30B002	VGOH-PT3001320	INSPECTION PRESSURE TRANS.PT3001320	1Y	PMT										I			RRE-IRED	31761	33361
1,315	VGOH-30 -30C001	VGOH-PT3001403C	INSPECTION PRESSURE TRANS.PT3001403C	1Y	PMT										I			RRE-IRED	31946	33546
1,316	VGOH-30 -30C001	VGOH-PT3001403C	VERIFY PRESS. TRANS. PT3001403C	1Y	PMT			V										RRE-IRED	250544	282892
1,317	VGOH-30 -30E007	VGOH-PT3001701	INSPECTION PT AND PDT TRANS. PT3001701	1Y	INS		I											RRE-IRED	152895	182919
1,318	VGOH-30 -30E010	VGOH-PT3001901	INSPECTION PT AND PDT TRANS. PT3001901	1Y	INS		I											RRE-IRED	152896	182920
1,319	VGOH-DEA-31D055	VGOH-PT3111401	INSPECTION PRESSURE TRANS. PT3111401	1Y	PMT	I												RRE-IRED	121733	150394
1,320	VGOH-DEA-31D055	VGOH-PT3111402	INSPECTION PRESSURE TRANS. PT3111402	1Y	PMT			I										RRE-IRED	121734	150395
1,321	VGOH-DEA-31D055	VGOH-PT3111403	INSPECTION PRESSURE TRANS. PT3111403	1Y	PMT	I												RRE-IRED	121735	150396
1,322	VGOH-DEA-31D055	VGOH-PT3111404	INSPECTION PRESSURE TRANS. PT3111404	1Y	PMT	I												RRE-IRED	121731	150392
1,323	VGOH-DEA-31D055	VGOH-PT3111405	VERIFY PRESSURE TRANS. PT3111405	1Y	PMT	V												RRE-IRED	121721	150382
1,324	VGOH-32 -PRESS	VGOH-PT3200104	INSPECTION PRESSURE TRANS. PT3200104	1Y	PMT		I											RRE-IRED	121792	150453
1,325	VGOH-32 -PRESS	VGOH-PT3200203	INSPECTION PRESSURE TRANS. PT3200203	1Y	PMT		I											RRE-IRED	121801	150462
1,326	VGOH-32 -33E016	VGOH-PT3200308	VERIFY PRESSURE TRANS. PT3200308	1Y	PMT		V											RRE-IRED	121796	150457

PREVENTIVE MAINTENANCE YEARLY SCHEDULE
PLANT: VGOHT YEAR: 2023

Form No.
Effective Date 09.11.2022
Revision 3

Legend Text : B = Program Back-up C = Calibrate F = Function Test H = Overhaul I = Inspect L = Lubricate M = Strategy Plan P = Preventive Q = Check oil quality
S = Service T = Stand by condition check U = Running condition check V = Verify

Item	FL No.	Equipment No.	Maintenance Item Description	Cycle	Maint. Act. Type	JAN	FEB	MAR	APR	MAY	JUN	JUL	AUG	SEP	OCT	NOV	DEC	Work Center	Main. Plan	Maintenanc
1,225	VGOH-32 -32D001	VGOH-LT3200103	INSPECTION LEVEL TRANS. LT3200103	1Y	PMT		I											RRE-IRED	121794	150455
1,226	VGOH-32 -32C001	VGOH-LT3200402	INSPECTION LEVEL TRANS. LT3200402	1Y	PMT				I									RRE-IRED	121817	150478
1,227	VGOH-32 -32C003	VGOH-LT3200503	INSPECTION LEVEL TRANS. LT3200503	1Y	PMT		I											RRE-IRED	121802	150463
1,228	VGOH-32 -32C003	VGOH-LT3200504A	LT3200504A-INSPECTION LEVEL TRANSMITTER	1Y	INS					I								RRE-IRED	128532	157966
1,229	VGOH-32 -32C003	VGOH-LT3200504B	LT3200504B-INSPECTION LEVEL TRANSMITTER	1Y	INS					I								RRE-IRED	128533	157967
1,230	VGOH-32 -32C003	VGOH-LT3200504C	LT3200504C-INSPECTION LEVEL TRANSMITTER	1Y	INS						I							RRE-IRED	128534	157968
1,231	VGOH-32 -32C003	VGOH-LT3200505	INSPECTION FLOW TRANS. FT3200505	1Y	PMT										I			RRE-IRED	250576	282924
1,232	VGOH-32 -32C003	VGOH-LT3200506	LT3200506-INSPECTION LEVEL TRANSMITTER	1Y	INS						I							RRE-IRED	128535	157969
1,233	VGOH-32 -32C002	VGOH-LT3200601	INSPECTION LEVEL TRANS. LT3200601	1Y	PMT				I									RRE-IRED	121823	150484
1,234	VGOH-32 -32D016	VGOH-LT3200607	INSPECTION LEVEL TRANS. LT3200607	1Y	PMT		I											RRE-IRED	121807	150468
1,235	VGOH-32 -32D005	VGOH-LT3200702	INSPECTION LEVEL TRANS. LT3200702	1Y	PMT					I								RRE-IRED	121828	150489
1,236	VGOH-32 -32D017	VGOH-LT3200902	INSPECTION LEVEL TRANS. LT3200902	1Y	PMT				I									RRE-IRED	121813	150474
1,237	VGOH-32 -32D017	VGOH-LT3200906	LT3200906-INSPECTION LEVEL TRANSMITTER	1Y	INS						I							RRE-IRED	128542	157976
1,238	VGOH-32 -32C001	VGOH-LT3201201	LT3201201-INSPECTION LEVEL TRANSMITTER	1Y	INS				I									RRE-IRED	128518	157952
1,239	VGOH-32 -32D019	VGOH-LT3201302	LT3201302-INSPECTION LEVEL TRANSMITTER	1Y	INS							I						RRE-IRED	128544	157978
1,240	VGOH-32 -32D019	VGOH-LT3201304	INSPECTION LEVEL TRANS. LT3201304	1Y	PMT				I									RRE-IRED	121821	150482
1,241	VGOH-32 -32D019	VGOH-LT3201305A	LT3201305A-INSPECTION LEVEL TRANSMITTER	1Y	INS							I						RRE-IRED	128545	157979
1,242	VGOH-32 -32D019	VGOH-LT3201305B	LT3201305B-INSPECTION LEVEL TRANSMITTER	1Y	INS							I						RRE-IRED	128546	157980
1,243	VGOH-32 -32D019	VGOH-LT3201305C	LT3201305C-INSPECTION LEVEL TRANSMITTER	1Y	INS							I						RRE-IRED	128547	157981
1,244	VGOH-32 -32D005	VGOH-LT3201501A	LT3201501A-INSPECTION LEVEL TRANSMITTER	1Y	INS						I							RRE-IRED	128538	157972
1,245	VGOH-32 -32D005	VGOH-LT3201501B	LT3201501B-INSPECTION LEVEL TRANSMITTER	1Y	INS						I							RRE-IRED	128539	157973
1,246	VGOH-32 -32D005	VGOH-LT3201501C	LT3201501C-INSPECTION LEVEL TRANSMITTER	1Y	INS						I							RRE-IRED	128540	157974
1,247	VGOH-63 -63T001A	VGOH-LT630101	VERIFY LEVEL TANK GAUGE LT630101	1Y	PMT					V								RRE-IRED	89523	113061
1,248	VGOH-63 -63T001B	VGOH-LT630102	VERIFY LEVEL TANK GAUGE LT630102	1Y	PMT					V								RRE-IRED	89523	113062
1,249	VGOH-63 -63T001C	VGOH-LT630103	VERIFY LEVEL TANK GAUGE LT630103	1Y	PMT					V								RRE-IRED	89523	113063
1,250	VGOH-ZZ -DUMMY	VGOH-LT630104	INSPECT FIELD INSTRUMENT (ต่ออุปกรณ์)	1Y	PMT					I								131-VGO	32125	33725
1,251	VGOH-63 -63T001B	VGOH-LT630105	INSPECTION LEVEL TRANS.LT630105	1Y	PMT					I								RRE-IRED	32127	33727
1,252	VGOH-63 -63T001C	VGOH-LT630106	INSPECTION LEVEL TRANS.LT630106	1Y	PMT					I								RRE-IRED	32129	33729
1,253	VGOH-63 -63T002	VGOH-LT630201	VERIFY LEVEL TANK GAUGE LT630201	1Y	PMT					V								RRE-IRED	89523	113064
1,254	VGOH-63 -63T002	VGOH-LT630202	INSPECTION LEVEL TRANS.LT630202	1Y	PMT					I								RRE-IRED	32131	33731
1,255	VGOH-63 -63T005	VGOH-LT630401	VERIFY LEVEL TANK GAUGE LT630401	1Y	PMT					V								RRE-IRED	89523	113065
1,256	VGOH-63 -63T005	VGOH-LT630402	INSPECTION LEVEL TRANS.LT630402	1Y	PMT								I					RRE-IRED	32136	33736
1,257	VGOH-63 -63T006A	VGOH-LT630501	VERIFY LEVEL TANK GAUGE LT630501	1Y	PMT					V								RRE-IRED	89523	113066
1,258	VGOH-63 -63T006A	VGOH-LT630502	INSPECTION LEVEL TRANS.LT630502	1Y	PMT								I					RRE-IRED	32140	33740

PREVENTIVE MAINTENANCE YEARLY SCHEDULE
PLANT: VGOHT YEAR: 2023

Form No.
Effective Date 09.11.2022
Revision 3

Legend Text : B = Program Back-up C = Calibrate F = Function Test H = Overhaul I = Inspect L = Lubricate M = Strategy Plan P = Preventive Q = Check oil quality
S = Service T = Stand by condition check U = Running condition check V = Verify

Item	FL No.	Equipment No.	Maintenance Item Description	Cycle	Maint. Act. Type	JAN	FEB	MAR	APR	MAY	JUN	JUL	AUG	SEP	OCT	NOV	DEC	Work Center	Main. Plan	Maintenanc
1,327	VGOH-32 -33E016	VGOH-PT3200311	VERIFY PRESSURE TRANS. PT3200311	1Y	PMT		V											RRE-IRED	121798	150459
1,328	VGOH-32 -PRESS	VGOH-PT3200401	INSPECTION PRESSURE TRANS. PT3200401	1Y	PMT				I									RRE-IRED	121819	150480
1,329	VGOH-32 -PRESS	VGOH-PT3200401	INSPECTION PRESSURE TRANS. PT3200401	1Y	PMT				I									RRE-IRED	121822	150483
1,330	VGOH-32 -32C003	VGOH-PT3200506	VERIFY PRESS. TRANS. PT3200506	1Y	PMT									V				RRE-IRED	250574	282922
1,331	VGOH-32 -32C003	VGOH-PT3200507	INSPECTION PRESSURE TRANS. PT3200507	1Y	PMT		I											RRE-IRED	121804	150465
1,332	VGOH-32 -32C003	VGOH-PT3200507	VERIFY PRESS. TRANS. PT3200507	1Y	PMT									I				RRE-IRED	250975	283311
1,333	VGOH-32 -32C003	VGOH-PT3200508	PT3200508-INSPECTION PT AND PDT TRANS.	1Y	INS						I							RRE-IRED	128536	157970
1,334	VGOH-32 -PRESS	VGOH-PT3200601	INSPECTION PRESSURE TRANS. PT3200601	1Y	PMT				I									RRE-IRED	121825	150486
1,335	VGOH-32 -32D016	VGOH-PT3200610	VERIFY PRESSURE TRANS. PT3200610	1Y	PMT				V									RRE-IRED	121808	150469
1,336	VGOH-32 -32D005	VGOH-PT3200705	INSPECTION PRESSURE TRANS. PT3200705	1Y	PMT					I								RRE-IRED	121829	150490
1,337	VGOH-32 -32R002	VGOH-PT3200808	INSPECTION PRESSURE TRANS. PT3200808	1Y	PMT		I											RRE-IRED	121811	150472
1,338	VGOH-32 -32D017	VGOH-PT3200912	INSPECTION PRESSURE TRANS. PT3200912	1Y	PMT				I									RRE-IRED	121814	150475
1,339	VGOH-32 -32K001A/B	VGOH-PT3201006	VERIFY PRESSURE TRANS. PT3201006	1Y	PMT					V								RRE-IRED	121816	150477
1,340	VGOH-32 -32K001A/B	VGOH-PT3201010	VERIFY PRESSURE TRANS. PT3201010	1Y	PMT					V								RRE-IRED	121815	150476
1,341	VGOH-32 -PRESS	VGOH-PT3201703	INSPECTION PRESSURE TRANS. PT3201703	1Y	PMT					I								RRE-IRED	122118	150972
1,342	VGOH-32 -32B002	VGOH-PT3201806A	PT3201806A-INSPECTION PT AND PDT TRANS.	1Y	INS				I									RRE-IRED	128522	157956
1,343	VGOH-32 -32B002	VGOH-PT3201806B	PT3201806B-INSPECTION PT AND PDT TRANS.	1Y	INS				I									RRE-IRED	128523	157957
1,344	VGOH-63 -63T004	VGOH-PT630306	INSPECTION PRESSURE TRANS. PT630306	1Y	PMT								I					RRE-IRED	32181	33781
1,345	VGOH-63 -63T003	VGOH-PT630314	INSPECTION PRESSURE TRANS. PT630314	1Y	PMT					I								RRE-IRED	32184	33784
1,346	VGOH-63 -63T005	VGOH-PT630406	INSPECTION PRESSURE TRANS. PT630406	1Y	PMT								I					RRE-IRED	32208	33808
1,347	VGOH-63 -63T006A	VGOH-PT630501	INSPECTION PRESSURE TRANS. PT630501	1Y	PMT								I					RRE-IRED	32187	33787
1,348	VGOH-63 -63T006B	VGOH-PT630502	INSPECTION PRESSURE TRANS. PT630502	1Y	PMT								I					RRE-IRED	32190	33790
1,349	VGOH-63 -63T006C	VGOH-PT630503	INSPECTION PRESSURE TRANS. PT630503	1Y	PMT							I						RRE-IRED	32193	33793
1,350	VGOH-63 -63T006A	VGOH-PT630504	INSPECTION PRESSURE TRANS. PT630504	1Y	PMT								I					RRE-IRED	32209	33809
1,351	VGOH-63 -63T006B	VGOH-PT630505	INSPECTION PRESSURE TRANS. PT630505	1Y	PMT							I						RRE-IRED	32210	33810
1,352	VGOH-63 -63T006C	VGOH-PT630506	INSPECTION PRESSURE TRANS. PT630506	1Y	PMT							I						RRE-IRED	32211	33811
1,353	VGOH-63 -63T007A	VGOH-PT630603	INSPECTION PRESSURE TRANS. PT630603	1Y	PMT							V						RRE-IRED	32212	33812
1,354	VGOH-63 -63T007B	VGOH-PT630606	INSPECTION PRESSURE TRANS. PT630606	1Y	PMT							I						RRE-IRED	32213	33813
1,355	VGOH-63 -63T007C	VGOH-PT630609	INSPECTION PRESSURE TRANS. PT630609	1Y	PMT							V						RRE-IRED	32214	33814
1,356	VGOH-63 -63T008	VGOH-PT630703	INSPECTION PRESSURE TRANS. PT630703	1Y	PMT							V						RRE-IRED	32215	33815
1,357	VGOH-30 -30E001	VGOH-TE3000104	INSPECTION TEMP. ELEMENT TE3000104	1Y	PMT							I						RRE-IRED	121755	150416
1,358	VGOH-30 -30E002A	VGOH-TE3000203	INSPECTION TEMP. ELEMENT TE3000203	1Y	PMT							I						RRE-IRED	121756	150417
1,359	VGOH-30 -30E002B	VGOH-TE3000204	INSPECTION TEMP ELEMENT TE3000204	1Y	PMT				I									RRE-IRED	250546	282894
1,360	VGOH-30 -30R001	VGOH-TE3000205	INSPECTION TEMP ELEMENT TE3000205	1Y	PMT				I									RRE-IRED	250547	282895

PREVENTIVE MAINTENANCE YEARLY SCHEDULE
PLANT: VGOHT YEAR: 2023

Form No.
Effective Date 09.11.2022
Revision 3

Legend Text : B = Program Back-up C = Calibrate F = Function Test H = Overhaul I = Inspect L = Lubricate M = Strategy Plan P = Preventive Q = Check oil quality
S = Service T = Stand by condition check U = Running condition check V = Verify

Item	FL No.	Equipment No.	Maintenance Item Description	Cycle	Maint. Act. Type	JAN	FEB	MAR	APR	MAY	JUN	JUL	AUG	SEP	OCT	NOV	DEC	Work Center	Main. Plan	Maintenanc
1,259	VGOH-63 -63T006B	VGOH-LT630503	VERIFY LEVEL TANK GAUGE LT630503	1Y	PMT					V								RRE-IRED	89523	113067
1,260	VGOH-63 -63T006B	VGOH-LT630504	INSPECTION LEVEL TRANS.LT630503	1Y	PMT								I					RRE-IRED	32144	33744
1,261	VGOH-63 -63T006C	VGOH-LT630505	VERIFY LEVEL TANK GAUGE LT630505	1Y	PMT					V								RRE-IRED	89523	113068
1,262	VGOH-63 -63T006C	VGOH-LT630506	INSPECT FIELD INSTRUMENT (ต่ออุปกรณ์)	1Y	PMT							I						RRE-IRED	32148	33748
1,263	VGOH-63 -63T007A	VGOH-LT630601	VERIFY LEVEL TANK GAUGE LT630601	1Y	PMT					V								RRE-IRED	89523	113069
1,264	VGOH-63 -63T007A	VGOH-LT630602	INSPECTION LEVEL TRANS.LT630602	1Y	PMT							I						RRE-IRED	32150	33750
1,265	VGOH-63 -63T007B	VGOH-LT630605	VERIFY LEVEL TANK GAUGE LT630605	1Y	PMT					V								RRE-IRED	89523	113070
1,266	VGOH-63 -63T007B	VGOH-LT630606	LT630606-INSPECTION LEVEL TRANSMITTER	1Y	INS						I							RRE-IRED	157455	188129
1,267	VGOH-63 -63T007C	VGOH-LT630609	VERIFY LEVEL TANK GAUGE LT630609	1Y	PMT					V								RRE-IRED	89523	113071
1,268	VGOH-63 -63T007C	VGOH-LT630610	LT630610-INSPECTION LEVEL TRANSMITTER	1Y	INS						I							RRE-IRED	157458	188132
1,269	VGOH-63 -63T008	VGOH-LT630701	VERIFY LEVEL TANK GAUGE LT630701	1Y	PMT					V								RRE-IRED	89523	113072
1,270	VGOH-63 -63T008	VGOH-LT630702	INSPECTION LEVEL TRANS.LT630702	1Y	PMT							I						RRE-IRED	32169	33769
1,271	VGOH-63 -63S001	VGOH-LT632103	INSPECTION LEVEL TRANS.LT632103	1Y	PMT							I						RRE-IRED	32035	33635
1,272	VGOH-71 -P7110A	VGOH-P7110A-M01	FILLING GREASE OF P7110A-M01	3M	PMT	L			L			L			L			RRE-ERED	113547	141484
1,273	VGOH-71 -P7110B	VGOH-P7110B-M01	STAND BY CONDITION CHECK OF P7110A-M01	6M	PMT				T						T			RRE-ERED	113550	141486
1,274	VGOH-71 -P7110B	VGOH-P7110B-M01	FILLING GREASE OF P7110B-M01	3M	PMT		L			L			L			L		RRE-ERED	113552	141488
1,275	VGOH-30 -30F001	VGOH-PDT3000104	INSPECTION DIFF. PRESS TRANS. PDT3000104	1Y	PMT							I						RRE-IRED	31930	33530
1,276	VGOH-30 -30R001	VGOH-PDT3000206	INSPECTION PRESS.DIFF.TRANS. PDT3000206	1Y	PMT	I												RRE-IRED	250477	282825
1,277	VGOH-32 -32C002	VGOH-PDT3201402	INSPECTION DIFF. PRESS TRANS. PDT3201402	1Y	PMT					I								RRE-IRED	121827	150488
1,278	VGOH-30 -30B001	VGOH-PHHLL3000402A	PHHLL3000402A-INSPECTION PRESSURE SWITCH	1Y	INS			I										RRE-IRED	128512	157946
1,279	VGOH-30 -30B001	VGOH-PHHLL3000402B	PHHLL3000402B-INSPECTION PRESSURE SWITCH	1Y	INS			I										RRE-IRED	128513	157947
1,280	VGOH-30 -30B001	VGOH-PHHLL3000402C	PHHLL3000402C-INSPECTION PRESSURE SWITCH	1Y	INS			I										RRE-IRED	128514	157948
1,281	VGOH-30 -30B002	VGOH-PHHLL3001303A	PHHLL3001303A-INSPECTION PRESSURE SWITCH	1Y	INS	I												RRE-IRED	128495	157929
1,282	VGOH-30 -30B002	VGOH-PHHLL3001303B	PHHLL3001303B-INSPECTION PRESSURE SWITCH	1Y	INS	I												RRE-IRED	128496	157930
1,283	VGOH-30 -30B002	VGOH-PHHLL3001303C	PHHLL3001303C-INSPECTION PRESSURE SWITCH	1Y	INS	I												RRE-IRED	128497	157931
1,284	VGOH-00 -PRD	VGOH-PRV0106	PRD Calibration of PRV0106	5Y	INT								I					RRE-MWS	106738	132520
1,285	VGOH-63 -63T002	VGOH-PRV0209	PRD Calibration of PRV0209	1Y	INT							I						RRE-MWS	106741	132523
1,286	VGOH-63 -63P007A/B	VGOH-PRV0527	PRD Calibration of PRV0527	5Y	INT			I										RRE-MWS	106745	132527
1,287	VGOH-30 -30C001	VGOH-PSHH3001409A	PSHH3001409A-INSPECTION PRESSURE SWITCH	1Y	INS			I										RRE-IRED	128515	157949
1,288	VGOH-30 -30C001	VGOH-PSHH3001409B	PSHH3001409B-INSPECTION PRESSURE SWITCH	1Y	INS				I									RRE-IRED	128516	157950
1,289	VGOH-30 -30C001	VGOH-PSHH3001409C	PSHH3001409C-INSPECTION PRESSURE SWITCH	1Y	INS				I									RRE-IRED	128517	157951
1,290	VGOH-32 -PRESS	VGOH-PSHH3200405A	PSHH3200405A-INSPECTION PRESSURE SWITCH	1Y	INS												I	RRE-IRED	128592	158026
1,291	VGOH-32 -PRESS	VGOH-PSHH3200405B	PSHH3200405B-INSPECTION PRESSURE SWITCH	1Y	INS												I	RRE-IRED	128593	158027
1,292	VGOH-32 -PRESS	VGOH-PSHH3200405C	PSHH3200405C-INSPECTION PRESSURE SWITCH	1Y	INS												I	RRE-IRED	128594	158028

PREVENTIVE MAINTENANCE YEARLY SCHEDULE
PLANT: VCOHT YEAR: 2023

Form No.
Effective Date 09.11.2022
Revision 3

Legend Text : B = Program Back-up C = Calibrate F = Function Test H = Overhaul I = Inspect L = Lubricate M = Strategy Plan P = Preventive Q = Check oil quality
S = Service T = Stand by condition check U = Running condition check V = Verify

Item	T. No.	Equipment No.	Maintenance Item Description	Cycle	Maint. Act. Type	JAN	FEB	MAR	APR	MAY	JUN	JUL	AUG	SEP	OCT	NOV	DEC	Work Center	Main. Plan	Maintenanc
1,429	VCOH-32 -32E025	VCOH-TI3200501	INSPECTION TEMP. INDICATOR TI3200501	1Y	PMT										I			RRE-IRED	250976	283312
1,430	VCOH-32 -32C002	VCOH-TI3200601	INSPECTION TEMP. INDICATOR TI3200601	1Y	PMT									I				RRE-IRED	250567	282915
1,431	VCOH-32 -32C002	VCOH-TI3200608	INSPECTION TEMP. ELEMENT TI3200608	1Y	PMT				I									RRE-IRED	121824	150485
1,432	VCOH-63 -63T005	VCOH-TI630402	INSPECTION TEMP. GAUGE TI630402	1Y	PMT								I					RRE-IRED	121833	150494
1,433	VCOH-63 -63T007A	VCOH-TI630602	INSPECTION TEMP. GAUGE TI630602	1Y	PMT							I						RRE-IRED	121834	150495
1,434	VCOH-63 -63T007B	VCOH-TI630604	INSPECTION TEMP. GAUGE TI630604	1Y	PMT							I						RRE-IRED	121835	150498
1,435	VCOH-63 -63T007C	VCOH-TI630606	INSPECTION TEMP. GAUGE TI630606	1Y	PMT							I						RRE-IRED	121836	150497
1,436	VCOH-30 -30B001	VCOH-TSHH3000301A	TSHH3000301A-INSPECTION TEMPERATURE SW.	1Y	INS	I												RRE-IRED	128492	157926
1,437	VCOH-30 -30B001	VCOH-TSHH3000301B	TSHH3000301B-INSPECTION TEMPERATURE SW.	1Y	INS	I												RRE-IRED	128493	157927
1,438	VCOH-30 -30B001	VCOH-TSHH3000301C	TSHH3000301C-INSPECTION TEMPERATURE SW.	1Y	INS	I												RRE-IRED	128494	157928
1,439	VCOH-30 -30B002	VCOH-TSHH3001301A	TSHH3001301A-INSPECTION TEMPERATURE SW.	1Y	INS	I												RRE-IRED	128498	157932
1,440	VCOH-30 -30B002	VCOH-TSHH3001301B	TSHH3001301B-INSPECTION TEMPERATURE SW.	1Y	INS		I											RRE-IRED	128499	157933
1,441	VCOH-30 -30B002	VCOH-TSHH3001301C	TSHH3001301C-INSPECTION TEMPERATURE SW.	1Y	INS		I											RRE-IRED	128500	157934
1,442	VCOH-32 -32B002	VCOH-TSHH3200802	TSHH3200802-INSPECTION TEMP.TRANS.& PROB	1Y	INS				I									RRE-IRED	128524	157958
1,443	VCOH-32 -32B001	VCOH-TSHH3200904B	TSHH3200904B-INSPECTION TEMPERATURE SW.	1Y	INS				I									RRE-IRED	128520	157954
1,444	VCOH-30 -TEMP	VCOH-TT0002204	INSPEC.TEMP.TRANS. TT0002204	1Y	INS						I							RRE-IRED	251352	283637
1,445	VCOH-30 -30R001	VCOH-TT3000218A	VERIFY TEMP. TRANS. TT3000218A	1Y	PMT				V									RRE-IRED	250537	282865
1,446	VCOH-30 -30R001	VCOH-TT3000218B	VERIFY TEMP. TRANS. TT3000218B	1Y	PMT				V									RRE-IRED	250538	282866
1,447	VCOH-30 -30R001	VCOH-TT3000218C	VERIFY TEMP. TRANS. TT3000218C	1Y	PMT				V									RRE-IRED	250539	282867
1,448	VCOH-30 -30R001	VCOH-TT3000222A	VERIFY TEMP. TRANS. TT3000222A	1Y	PMT				V									RRE-IRED	250540	282868
1,449	VCOH-30 -30R001	VCOH-TT3000222B	VERIFY TEMP. TRANS. TT3000222B	1Y	PMT				V									RRE-IRED	250541	282869
1,450	VCOH-30 -30R001	VCOH-TT3000222C	VERIFY TEMP. TRANS. TT3000222C	1Y	PMT				V									RRE-IRED	250542	282890
1,451	VCOH-30 -30B001	VCOH-TT3000302	INSPECTION TEMP. TRANS. TT3000302	1Y	PMT								I					RRE-IRED	121743	150404
1,452	VCOH-30 -30B001	VCOH-TT3000309	INSPECTION TEMP.TRANS. TT3000309	1Y	PMT		I											RRE-IRED	250839	282874
1,453	VCOH-30 -30E005	VCOH-TT3000705	INSPECTION TEMP. TRANS. TT3000705	1Y	PMT							I						RRE-IRED	121758	150419
1,454	VCOH-30 -30B002	VCOH-TT3001302	INSPECTION TEMP. TRANS. TT3001302	1Y	PMT									I				RRE-IRED	250841	282878
1,455	VCOH-30 -30C001	VCOH-TT3001402	VERIFY TEMP. TRANS. TT3001402	1Y	PMT				V									RRE-IRED	250557	282905
1,456	VCOH-30 -TEMP	VCOH-TT3001502	INSPECTION TEMP. TRANS. TT3001502	1Y	PMT										I			RRE-IRED	121778	150439
1,457	VCOH-30 -30E021	VCOH-TT3004003	INSPECTION TEMP. TRANS. TT3004003	1Y	PMT							I						RRE-IRED	121759	150420
1,458	VCOH-32 -TEMP	VCOH-TT3200203	INSPECTION TEMP. TRANS. TT3200203	1Y	PMT		I											RRE-IRED	121799	150460
1,459	VCOH-32 -TEMP	VCOH-TT3200211	TT3200211-INSPECTION TEMP.TRANS.& PROBE	1Y	INS									I				RRE-IRED	128563	157997
1,460	VCOH-32 -TEMP	VCOH-TT3200211	INSPECTION TEMP. TRANS. TT3200211	1Y	PMT		I											RRE-IRED	121800	150461
1,461	VCOH-32 -TEMP	VCOH-TT3200217	TT3200217-INSPECTION TEMP.TRANS.& PROBE	1Y	INS									I				RRE-IRED	128564	157998
1,462	VCOH-32 -TEMP	VCOH-TT3200219	TT3200219-INSPECTION TEMP.TRANS.& PROBE	1Y	INS									I				RRE-IRED	128565	157999

PREVENTIVE MAINTENANCE YEARLY SCHEDULE
PLANT: VCOHT YEAR: 2023

Form No.
Effective Date 09.11.2022
Revision 3

Legend Text : B = Program Back-up C = Calibrate F = Function Test H = Overhaul I = Inspect L = Lubricate M = Strategy Plan P = Preventive Q = Check oil quality
S = Service T = Stand by condition check U = Running condition check V = Verify

Item	T. No.	Equipment No.	Maintenance Item Description	Cycle	Maint. Act. Type	JAN	FEB	MAR	APR	MAY	JUN	JUL	AUG	SEP	OCT	NOV	DEC	Work Center	Main. Plan	Maintenanc
1,361	VCOH-30 -30R001	VCOH-TE3000206A	INSPECTION TEMP. ELEMENT TE3000206A	1Y	PMT			I										RRE-IRED	250507	282844
1,362	VCOH-30 -30R001	VCOH-TE3000206B	INSPECTION TEMP. ELEMENT TE3000206B	1Y	PMT			I										RRE-IRED	250509	282845
1,363	VCOH-30 -30R001	VCOH-TE3000206C	INSPECTION TEMP. ELEMENT TE3000206C	1Y	PMT			I										RRE-IRED	250510	282846
1,364	VCOH-30 -30R001	VCOH-TE3000207A	INSPECTION TEMP. ELEMENT TE3000207A	1Y	PMT			I										RRE-IRED	250512	282847
1,365	VCOH-30 -30R001	VCOH-TE3000207B	INSPECTION TEMP. ELEMENT TE3000207B	1Y	PMT			I										RRE-IRED	250513	282848
1,366	VCOH-30 -30R001	VCOH-TE3000207C	INSPECTION TEMP. ELEMENT TE3000207C	1Y	PMT			I										RRE-IRED	250515	282849
1,367	VCOH-30 -30R001	VCOH-TE3000208A	INSPECTION TEMP. ELEMENT TE3000208A	1Y	PMT			I										RRE-IRED	250517	282850
1,368	VCOH-30 -30R001	VCOH-TE3000208B	INSPECTION TEMP. ELEMENT TE3000208B	1Y	PMT			I										RRE-IRED	250518	282851
1,369	VCOH-30 -30R001	VCOH-TE3000208C	INSPECTION TEMP. ELEMENT TE3000208C	1Y	PMT			I										RRE-IRED	250520	282852
1,370	VCOH-30 -30R001	VCOH-TE3000209A	INSPECTION TEMP. ELEMENT TE3000209A	1Y	PMT			I										RRE-IRED	250521	282853
1,371	VCOH-30 -30R001	VCOH-TE3000209B	INSPECTION TEMP. ELEMENT TE3000209B	1Y	PMT			I										RRE-IRED	250523	282854
1,372	VCOH-30 -30R001	VCOH-TE3000209C	INSPECTION TEMP. ELEMENT TE3000209C	1Y	PMT			I										RRE-IRED	250524	282855
1,373	VCOH-30 -30R001	VCOH-TE3000210A	INSPECTION TEMP. ELEMENT TE3000210A	1Y	PMT			I										RRE-IRED	250526	282856
1,374	VCOH-30 -30R001	VCOH-TE3000210B	INSPECTION TEMP. ELEMENT TE3000210B	1Y	PMT			I										RRE-IRED	250528	282857
1,375	VCOH-30 -30R001	VCOH-TE3000210C	INSPECTION TEMP. ELEMENT TE3000210C	1Y	PMT			I										RRE-IRED	250529	282858
1,376	VCOH-30 -30R001	VCOH-TE3000211A	INSPECTION TEMP. ELEMENT TE3000211A	1Y	PMT			I										RRE-IRED	250531	282859
1,377	VCOH-30 -30R001	VCOH-TE3000211B	INSPECTION TEMP. ELEMENT TE3000211B	1Y	PMT			I										RRE-IRED	250532	282860
1,378	VCOH-30 -30R001	VCOH-TE3000211C	INSPECTION TEMP. ELEMENT TE3000211C	1Y	PMT			I										RRE-IRED	250533	282861
1,379	VCOH-30 -30R001	VCOH-TE3000212	INSPECTION TEMP ELEMENT TE3000212	1Y	PMT				I									RRE-IRED	250548	282896
1,380	VCOH-30 -30R001	VCOH-TE3000214A	INSPECTION TEMP. ELEMENT TE3000214A	1Y	PMT			I										RRE-IRED	250534	282862
1,381	VCOH-30 -30R001	VCOH-TE3000214B	INSPECTION TEMP. ELEMENT TE3000214B	1Y	PMT			I										RRE-IRED	250535	282863
1,382	VCOH-30 -30R001	VCOH-TE3000214C	INSPECTION TEMP. ELEMENT TE3000214C	1Y	PMT			I										RRE-IRED	250536	282864
1,383	VCOH-30 -30R001	VCOH-TE3000215A	INSPECTION TEMP ELEMENT TE3000215A	1Y	PMT	I												RRE-IRED	250479	282826
1,384	VCOH-30 -30R001	VCOH-TE3000215B	INSPECTION TEMP ELEMENT TE3000215B	1Y	PMT	I												RRE-IRED	250481	282827
1,385	VCOH-30 -30R001	VCOH-TE3000215C	INSPECTION TEMP ELEMENT TE3000215C	1Y	PMT	I												RRE-IRED	250483	282828
1,386	VCOH-30 -30R001	VCOH-TE3000216	INSPECTION TEMP ELEMENT TE3000216	1Y	PMT				I									RRE-IRED	250549	282897
1,387	VCOH-30 -30R001	VCOH-TE3000217	INSPECTION TEMP ELEMENT TE3000217	1Y	PMT				I									RRE-IRED	250550	282898
1,388	VCOH-30 -30R001	VCOH-TE3000219A	INSPECTION TEMP ELEMENT TE3000219A	1Y	PMT	I												RRE-IRED	250484	282829
1,389	VCOH-30 -30R001	VCOH-TE3000219B	INSPECTION TEMP ELEMENT TE3000219B	1Y	PMT	I												RRE-IRED	250485	282830
1,390	VCOH-30 -30R001	VCOH-TE3000219C	INSPECTION TEMP ELEMENT TE3000219C	1Y	PMT	I												RRE-IRED	250487	282831
1,391	VCOH-30 -30R001	VCOH-TE3000220	INSPECTION TEMP ELEMENT TE3000220	1Y	PMT				I									RRE-IRED	250551	282899
1,392	VCOH-30 -30R001	VCOH-TE3000221	INSPECTION TEMP ELEMENT TE3000221	1Y	PMT				I									RRE-IRED	250552	282900
1,393	VCOH-30 -30R001	VCOH-TE3000223A	INSPECTION TEMP ELEMENT TE3000223A	1Y	PMT	I												RRE-IRED	250486	282832
1,394	VCOH-30 -30R001	VCOH-TE3000223B	INSPECTION TEMP ELEMENT TE3000223B	1Y	PMT	I												RRE-IRED	250489	282833

PREVENTIVE MAINTENANCE YEARLY SCHEDULE
PLANT: VCOHT YEAR: 2023

Form No.
Effective Date 09.11.2022
Revision 3

Legend Text : B = Program Back-up C = Calibrate F = Function Test H = Overhaul I = Inspect L = Lubricate M = Strategy Plan P = Preventive Q = Check oil quality
S = Service T = Stand by condition check U = Running condition check V = Verify

Item	T. No.	Equipment No.	Maintenance Item Description	Cycle	Maint. Act. Type	JAN	FEB	MAR	APR	MAY	JUN	JUL	AUG	SEP	OCT	NOV	DEC	Work Center	Main. Plan	Maintenanc
1,463	VCOH-32 -TEMP	VCOH-TT3200221	TT3200221-INSPECTION TEMP.TRANS.& PROBE	1Y	INS									I				RRE-IRED	128566	158000
1,464	VCOH-32 -TEMP	VCOH-TT3200223	TT3200223-INSPECTION TEMP.TRANS.& PROBE	1Y	INS									I				RRE-IRED	128567	158001
1,465	VCOH-32 -TEMP	VCOH-TT3200225	TT3200225-INSPECTION TEMP.TRANS.& PROBE	1Y	INS									I				RRE-IRED	128568	158002
1,466	VCOH-32 -TEMP	VCOH-TT3200227	TT3200227-INSPECTION TEMP.TRANS.& PROBE	1Y	INS									I				RRE-IRED	128569	158003
1,467	VCOH-32 -TEMP	VCOH-TT3200229	TT3200229-INSPECTION TEMP.TRANS.& PROBE	1Y	INS										I			RRE-IRED	128570	158004
1,468	VCOH-32 -TEMP	VCOH-TT3200231	TT3200231-INSPECTION TEMP.TRANS.& PROBE	1Y	INS										I			RRE-IRED	128571	158005
1,469	VCOH-32 -TEMP	VCOH-TT3200233	TT3200233-INSPECTION TEMP.TRANS.& PROBE	1Y	INS										I			RRE-IRED	128572	158006
1,470	VCOH-32 -32R001	VCOH-TT3200235	TT3200235-INSPECTION TEMP.TRANS.& PROBE	1Y	INS										I			RRE-IRED	128573	158007
1,471	VCOH-32 -32E016	VCOH-TT3200308	VERIFY TEMP. TRANS. TT3200308	1Y	PMT	V												RRE-IRED	121795	150458
1,472	VCOH-32 -32E001	VCOH-TT3200310	VERIFY TEMP. TRANS. TT3200310	1Y	PMT		V											RRE-IRED	121797	150458
1,473	VCOH-32 -32Z001	VCOH-TT3200408	VERIFY TEMP. TRANS. TT3200408	1Y	PMT									V				RRE-IRED	250570	282918
1,474	VCOH-32 -32C003	VCOH-TT3200506	VERIFY TEMP. TRANS. TT3200506	1Y	PMT									V				RRE-IRED	250573	282921
1,475	VCOH-32 -32C003	VCOH-TT3200508	VERIFY TEMP. TRANS. TT3200508	1Y	PMT				V									RRE-IRED	121803	150464
1,476	VCOH-32 -32C002	VCOH-TT3200604	VERIFY TEMP. TRANS. TT3200604	1Y	PMT									V				RRE-IRED	250571	282919
1,477	VCOH-32 -32E018	VCOH-TT3200610	INSPECTION TEMP. TRANS. TT3200610	1Y	PMT		I											RRE-IRED	121806	150467
1,478	VCOH-32 -32R002	VCOH-TT3200807	TT3200807-INSPECTION TEMP.TRANS.& PROBE	1Y	INS										I			RRE-IRED	128574	158008
1,479	VCOH-32 -32R002	VCOH-TT3200808	VERIFY TEMP. TRANS. TT3200808	1Y	PMT				V									RRE-IRED	121810	150471
1,480	VCOH-32 -32R002	VCOH-TT3200809	TT3200809-INSPECTION TEMP.TRANS.& PROBE	1Y	INS										I			RRE-IRED	128575	158009
1,481	VCOH-32 -32R002	VCOH-TT3200811	TT3200811-INSPECTION TEMP.TRANS.& PROBE	1Y	INS										I			RRE-IRED	128576	158010
1,482	VCOH-32 -32R002	VCOH-TT3200813	TT3200813-INSPECTION TEMP.TRANS.& PROBE	1Y	INS										I			RRE-IRED	128577	158011
1,483	VCOH-32 -32R002	VCOH-TT3200815	TT3200815-INSPECTION TEMP.TRANS.& PROBE	1Y	INS										I			RRE-IRED	128578	158012
1,484	VCOH-32 -32R002	VCOH-TT3200817	TT3200817-INSPECTION TEMP.TRANS.& PROBE	1Y	INS											I		RRE-IRED	128579	158013
1,485	VCOH-32 -32R002	VCOH-TT3200819	TT3200819-INSPECTION TEMP.TRANS.& PROBE	1Y	INS											I		RRE-IRED	128580	158014
1,486	VCOH-32 -32R002	VCOH-TT3200821	TT3200821-INSPECTION TEMP.TRANS.& PROBE	1Y	INS											I		RRE-IRED	128581	158015
1,487	VCOH-32 -32R002	VCOH-TT3200823	TT3200823-INSPECTION TEMP.TRANS.& PROBE	1Y	INS											I		RRE-IRED	128582	158018
1,488	VCOH-32 -32R002	VCOH-TT3200825	TT3200825-INSPECTION TEMP.TRANS.& PROBE	1Y	INS											I		RRE-IRED	128583	158017
1,489	VCOH-32 -32R002	VCOH-TT3200827	TT3200827-INSPECTION TEMP.TRANS.& PROBE	1Y	INS											I		RRE-IRED	128584	158018
1,490	VCOH-32 -32R002	VCOH-TT3200829	TT3200829-INSPECTION TEMP.TRANS.& PROBE	1Y	INS											I		RRE-IRED	128585	158019
1,491	VCOH-32 -32R002	VCOH-TT3200831	TT3200831-INSPECTION TEMP.TRANS.& PROBE	1Y	INS											I		RRE-IRED	128586	158020
1,492	VCOH-32 -32R002	VCOH-TT3200833	TT3200833-INSPECTION TEMP.TRANS.& PROBE	1Y	INS											I		RRE-IRED	128587	158021
1,493	VCOH-32 -32R002	VCOH-TT3200835	TT3200835-INSPECTION TEMP.TRANS.& PROBE	1Y	INS												I	RRE-IRED	128588	158022
1,494	VCOH-32 -32R002	VCOH-TT3200837	INSPECTION TEMP. TRANS. TT3200837	1Y	INS		I											RRE-IRED	121809	150470
1,495	VCOH-32 -32E021	VCOH-TT3200916	INSPECTION TEMP. TRANS. TT3200916	1Y	PMT				I									RRE-IRED	121812	150473
1,496	VCOH-32 -32E003	VCOH-TT3201702	VERIFY TEMP. TRANS. TT3201702	1Y	PMT					V								RRE-IRED	121830	150491

PREVENTIVE MAINTENANCE YEARLY SCHEDULE
PLANT: VCOHT YEAR: 2023

Form No.
Effective Date 09.11.2022
Revision 3

Legend Text : B = Program Back-up C = Calibrate F = Function Test H = Overhaul I = Inspect L = Lubricate M = Strategy Plan P = Preventive Q = Check oil quality
S = Service T = Stand by condition check U = Running condition check V = Verify

Item	T. No.	Equipment No.	Maintenance Item Description	Cycle	Maint. Act. Type	JAN	FEB	MAR	APR	MAY	JUN	JUL	AUG	SEP	OCT	NOV	DEC	Work Center	Main. Plan	Maintenanc
1,395	VCOH-30 -30R001	VCOH-TE3000223C	INSPECTION TEMP ELEMENT TE3000223C	1Y	PMT	I												RRE-IRED	250491	282834
1,396	VCOH-30 -30R001	VCOH-TE3000225A	INSPECTION TEMP ELEMENT TE3000225A	1Y	PMT	I												RRE-IRED	250493	282835
1,397	VCOH-30 -30R001	VCOH-TE3000225B	INSPECTION TEMP ELEMENT TE3000225B	1Y	PMT	I												RRE-IRED	250494	282836
1,398	VCOH-30 -30R001	VCOH-TE3000225C	INSPECTION TEMP ELEMENT TE3000225C	1Y	PMT	I												RRE-IRED	250496	282837
1,399	VCOH-30 -30E012	VCOH-TE3000703	INSPECTION TEMP. ELEMENT TE3000703	1Y	PMT							I						RRE-IRED	121757	150418
1,400	VCOH-30 -30C002	VCOH-TE3001101	INSPECTION TEMP. ELEMENT TE3001101	1Y	PMT										I			RRE-IRED	250844	282879
1,401	VCOH-30 -30C002	VCOH-TT3001102	INSPECTION TEMP. TRANS. TT3001102	1Y	PMT										I			RRE-IRED	250842	282877
1,402	VCOH-30 -30E008	VCOH-TE3001202	INSPECTION TEMP. ELEMENT TE3001202	1Y	PMT											I		RRE-IRED	121777	150438
1,403	VCOH-30 -30D010	VCOH-TE3001203	INSPECTION TEMP. ELEMENT TE3001203	1Y	PMT								I					RRE-IRED	121775	150436
1,404	VCOH-30 -30B002	VCOH-TE3001302	INSPECTION TEMP. ELEMENT TE3001302	1Y	PMT							I						RRE-IRED	121764	150425
1,405	VCOH-30 -30C001	VCOH-TE3001404	INSPECTION TEMP. ELEMENT TE3001404	1Y	PMT										I			RRE-IRED	250973	283309
1,406	VCOH-30 -30C001	VCOH-TE3001405	INSPECTION TEMP. ELEMENT TE3001405	1Y	PMT		I											RRE-IRED	250504	282842
1,407	VCOH-30 -30C001	VCOH-TE3001406	INSPECTION TEMP. ELEMENT TE3001406	1Y	PMT		I											RRE-IRED	250505	282843
1,408	VCOH-30 -30E008	VCOH-TE3001602	INSPECTION TEMP. ELEMENT TE3001602	1Y	PMT								I					RRE-IRED	121774	150435
1,409	VCOH-EEA-310055	VCOH-TE3111401	VERIFY TEMP. TRANS. TE3111401	1Y	PMT	V												RRE-IRED	121723	150384
1,410	VCOH-EEA-310055	VCOH-TE3111402	VERIFY TEMP. TRANS. TE3111402	1Y	PMT	V												RRE-IRED	121724	150385
1,411	VCOH-EEA-310055	VCOH-TE3111403	VERIFY TEMP. TRANS. TE3111403	1Y	PMT		V											RRE-IRED	121725	150386
1,412	VCOH-63 -63T001A	VCOH-TE630104	Inspection Temp Transmitter TE630104	1Y	INT						I							RRE-IRED	89522	113049
1,413	VCOH-63 -63T001B	VCOH-TE630105	Inspection Temp Transmitter TE630105	1Y	INT						I							RRE-IRED	89522	113050
1,414	VCOH-63 -63T001C	VCOH-TE630106	Inspection Temp Transmitter TE630106	1Y	INT						I							RRE-IRED	89522	113051
1,415	VCOH-63 -63T002	VCOH-TE630201	Inspection Temp Transmitter TE630201	1Y	INT						I							RRE-IRED	89522	113052
1,416	VCOH-63 -63T005	VCOH-TE630401	Inspection Temp Transmitter TE630401	1Y	INT						I							RRE-IRED	89522	113053
1,417	VCOH-63 -63T006A	VCOH-TE630501	Inspection Temp Transmitter TE630501	1Y	INT						I							RRE-IRED	89522	113054
1,418	VCOH-63 -63T006A	VCOH-TE630502	Inspection Temp Transmitter TE630502	1Y	INT						I							RRE-IRED	89522	113055
1,419	VCOH-63 -63T006C	VCOH-TE630503	Inspection Temp Transmitter TE630503	1Y	INT						I							RRE-IRED	89522	113056
1,420	VCOH-63 -63T007A	VCOH-TE630601	Inspection Temp Transmitter TE630601	1Y	INT						I							RRE-IRED	89522	113057
1,421	VCOH-63 -63T007C	VCOH-TE630605	Inspection Temp Transmitter TE630605	1Y	INT						I							RRE-IRED	89522	113058
1,422	VCOH-63 -TEMP	VCOH-TE630608	Inspection Temp Transmitter TE630608	1Y	INT						I							RRE-IRED	89522	113059
1,423	VCOH-63 -63T008	VCOH-TE630701	Inspection Temp Transmitter TE630701	1Y	INT						I							RRE-IRED	89522	113060
1,424	VCOH-30 -30R001	VCOH-TI3000226	INSPECTION TEMP. INDICATOR TI3000226	1Y	PMT										I			RRE-IRED	251348	283633
1,425	VCOH-30 -30E002A	VCOH-TI3000227	INSPECTION TEMP. INDICATOR TI3000227	1Y	PMT										I			RRE-IRED	251349	283634
1,426	VCOH-32 -32D001	VCOH-TI3200101	INSPECTION TEMP. ELEMENT TI3200101	1Y	PMT	V												RRE-IRED	121793	150454
1,427	VCOH-32 -32C001	VCOH-TI3200404	INSPECTION TEMP. ELEMENT TI3200404	1Y	PMT				I									RRE-IRED	121818	150479
1,428	VCOH-32 -32E025	VCOH-TI3200501	INSPECTION TEMP. INDICATOR TI3200608	1Y	PMT										I			RRE-IRED	250575	282923

PREVENTIVE MAINTENANCE YEARLY SCHEDULE
PLANT: VOOHT YEAR: 2023

Form No.
Effective Date 09.11.2022
Revision 3

Legend Text : B = Program Back-up C = Calibrate F = Function Test H = Overhaul I = Inspect L = Lubricate M = Strategy Plan P = Preventive Q = Check oil quality
S = Service T = Stand by condition check U = Running condition check V = Verify

Item	L No.	Equipment No.	Maintenance Item Description	Cycle	Maint. Act. Type	JAN	FEB	MAR	APR	MAY	JUN	JUL	AUG	SEP	OCT	NOV	DEC	Work Center	Main. Plan	Maintenance
1,565	VOOH-63 -6300DV006A	VOOH-XY1405	INSPECTION SOLENOID VALVE XY1405	6M	PMT						F						F	RRE-IRED	32077	33677
1,566	VOOH-63 -6300DV006B	VOOH-XY1406	INSPECTION SOLENOID VALVE XY1406	6M	PMT						F						F	RRE-IRED	32079	33679
1,567	VOOH-63 -6300DV009A	VOOH-XY1501	INSPECTION SOLENOID VALVE XY1501	6M	PMT						F						F	RRE-IRED	32082	33682
1,568	VOOH-63 -6300DV009B	VOOH-XY1502	INSPECTION SOLENOID VALVE XY1502	6M	PMT						F						F	RRE-IRED	32083	33683
1,569	VOOH-63 -6300DV010	VOOH-XY1503	INSPECTION SOLENOID VALVE XY1503	6M	PMT						F						F	RRE-IRED	32085	33685

PREVENTIVE MAINTENANCE YEARLY SCHEDULE
PLANT: VOOHT YEAR: 2023

Form No.
Effective Date 09.11.2022
Revision 3

Legend Text : B = Program Back-up C = Calibrate F = Function Test H = Overhaul I = Inspect L = Lubricate M = Strategy Plan P = Preventive Q = Check oil quality
S = Service T = Stand by condition check U = Running condition check V = Verify

Item	L No.	Equipment No.	Maintenance Item Description	Cycle	Maint. Act. Type	JAN	FEB	MAR	APR	MAY	JUN	JUL	AUG	SEP	OCT	NOV	DEC	Work Center	Main. Plan	Maintenance
1,497	VOOH-63 -63T001A	VOOH-TT630101	INSPECT FIELD INSTRUMENT TT630101	1Y	PMT					I								RRE-IRED	32216	33816
1,498	VOOH-63 -63T001B	VOOH-TT630102	INSPECT FIELD INSTRUMENT TT630102	1Y	PMT					I								RRE-IRED	32218	33818
1,499	VOOH-63 -63T001C	VOOH-TT630103	INSPECT FIELD INSTRUMENT TT630103	1Y	PMT					I								RRE-IRED	32220	33820
1,500	VOOH-63 -63T002	VOOH-TT630202	INSPECT FIELD INSTRUMENT TT630202	1Y	PMT					I								RRE-IRED	32222	33822
1,501	VOOH-63 -63T003	VOOH-TT630303	INSPECT FIELD INSTRUMENT TT630303	1Y	PMT								I					RRE-IRED	32236	33836
1,502	VOOH-63 -63T004	VOOH-TT630304	INSPECT FIELD INSTRUMENT TT630304	1Y	PMT								I					RRE-IRED	32237	33837
1,503	VOOH-32 -32F001A/B	VOOH-UV3200203	UV3200203-INSPECTION SHUT-OFF VALVE	1Y	INS								I					RRE-IRED	128558	157990
1,504	VOOH-32 -32F001A	VOOH-UV3200211	UV3200211-INSPECTION SHUT-OFF VALVE	1Y	INS		I											RRE-IRED	261611	294425
1,505	VOOH-32 -JB	VOOH-UV3200303	INSPECT CONTROL VALVE UV3200303	1Y	PMT							I						RRE-IRED	121968	150794
1,506	VOOH-32 -JB	VOOH-UV3200303	PM LOCAL CONTROL PANEL OF UV3200303	1M	PMT	I	I	I	I	I	I	I	I	I	I	I	I	RRE-IRED	121974	150800
1,507	VOOH-32 -32E017	VOOH-UV3200402	UV3200402-INSPECTION SHUT-OFF VALVE	1Y	INS							I						RRE-IRED	128551	157985
1,508	VOOH-32 -32E017	VOOH-UV3200412	UV3200412-INSPECTION SHUT-OFF VALVE	1Y	INS		I											RRE-IRED	261608	294422
1,509	VOOH-32 -JB	VOOH-UV3200501	INSPECT CONTROL VALVE UV3200501	1Y	PMT							I						RRE-IRED	121969	150795
1,510	VOOH-32 -JB	VOOH-UV3200501	PM LOCAL CONTROL PANEL OF UV3200501	1M	PMT	I	I	I	I	I	I	I	I	I	I	I	I	RRE-IRED	121975	150801
1,511	VOOH-32 -32C003	VOOH-UV3200502	UV3200502-INSPECTION SHUT-OFF VALVE	1Y	INS						I							RRE-IRED	128537	157971
1,512	VOOH-32 -JB	VOOH-UV3200503	INSPECT CONTROL VALVE UV3200503	1Y	PMT							I						RRE-IRED	121970	150796
1,513	VOOH-32 -JB	VOOH-UV3200503	PM LOCAL CONTROL PANEL OF UV3200503	1M	PMT	I	I	I	I	I	I	I	I	I	I	I	I	RRE-IRED	121976	150802
1,514	VOOH-32 -32P008A/B	VOOH-UV3200708	UV3200708-INSPECTION SHUT-OFF VALVE	1Y	INS								I					RRE-IRED	128562	157996
1,515	VOOH-32 -32P008A	VOOH-UV3200714	UV3200714-INSPECTION SHUT-OFF VALVE	1Y	INS		I											RRE-IRED	261605	294419
1,516	VOOH-32 -32E021	VOOH-UV3200901	UV3200901-INSPECTION SHUT-OFF VALVE	1Y	INS								I					RRE-IRED	128552	157986
1,517	VOOH-32 -32D017	VOOH-UV3200903	UV3200903-INSPECTION SHUT-OFF VALVE	1Y	INS							I						RRE-IRED	128543	157977
1,518	VOOH-32 -JB	VOOH-UV3200905	INSPECT CONTROL VALVE UV3200905	1Y	PMT							I						RRE-IRED	121971	150797
1,519	VOOH-32 -JB	VOOH-UV3200905	PM LOCAL CONTROL PANEL OF UV3200905	1M	PMT	I	I	I	I	I	I	I	I	I	I	I	I	RRE-IRED	121977	150803
1,520	VOOH-32 -JB	VOOH-UV3201003	INSPECT CONTROL VALVE UV3201003	1Y	PMT							I						RRE-IRED	121972	150798
1,521	VOOH-32 -JB	VOOH-UV3201003	PM LOCAL CONTROL PANEL OF UV3201003	1M	PMT	I	I	I	I	I	I	I	I	I	I	I	I	RRE-IRED	121978	150804
1,522	VOOH-32 -JB	VOOH-UV3201007	INSPECT CONTROL VALVE UV3201007	1Y	PMT							I						RRE-IRED	121973	150799
1,523	VOOH-32 -JB	VOOH-UV3201007	PM LOCAL CONTROL PANEL OF UV3201007	1M	PMT	I	I	I	I	I	I	I	I	I	I	I	I	RRE-IRED	121979	150805
1,524	VOOH-32 -32E008B	VOOH-UV3201203	UV3201203-INSPECTION SHUT-OFF VALVE	1Y	INS							I						RRE-IRED	128550	157984
1,525	VOOH-32 -32C001	VOOH-UV3201204	UV3201204-INSPECTION SHUT-OFF VALVE	1Y	INS						I							RRE-IRED	128528	157962
1,526	VOOH-32 -32D009	VOOH-UV3201302	UV3201302-INSPECTION SHUT-OFF VALVE	1Y	INS							I						RRE-IRED	128541	157975
1,527	VOOH-32 -32E008A	VOOH-UV3201401	UV3201401-INSPECTION SHUT-OFF VALVE	1Y	INS								I					RRE-IRED	128549	157983
1,528	VOOH-32 -32E003	VOOH-UV3201701	UV3201701-INSPECTION SHUT-OFF VALVE	1Y	INS								I					RRE-IRED	128548	157982
1,529	VOOH-32 -32B002	VOOH-UV3201801	UV3201801-INSPECTION SHUT-OFF VALVE	1Y	INS						I							RRE-IRED	128525	157959
1,530	VOOH-32 -32B002	VOOH-UV3201802	UV3201802-INSPECTION SHUT-OFF VALVE	1Y	INS						I							RRE-IRED	128528	157960

PREVENTIVE MAINTENANCE YEARLY SCHEDULE
PLANT: VOOHT YEAR: 2023

Form No.
Effective Date 09.11.2022
Revision 3

Legend Text : B = Program Back-up C = Calibrate F = Function Test H = Overhaul I = Inspect L = Lubricate M = Strategy Plan P = Preventive Q = Check oil quality
S = Service T = Stand by condition check U = Running condition check V = Verify

Item	L No.	Equipment No.	Maintenance Item Description	Cycle	Maint. Act. Type	JAN	FEB	MAR	APR	MAY	JUN	JUL	AUG	SEP	OCT	NOV	DEC	Work Center	Main. Plan	Maintenance
1,531	VOOH-32 -32B002	VOOH-UV3201803	UV3201803-INSPECTION SHUT-OFF VALVE	1Y	INS					I								RRE-IRED	128527	157961
1,532	VOOH-30 -30E013A	VOOH-VSI6000601A	FUNCTION TEST VIBRATION SW. VSI6000601A	1Y	PMT												F	RRE-IRED	121710	150371
1,533	VOOH-30 -30E013B	VOOH-VSI6000601B	FUNCTION TEST VIBRATION SW. VSI6000601B	1Y	PMT											F		RRE-IRED	121711	150372
1,534	VOOH-30 -30E014A/B	VOOH-VSI6001101A	FUNCTION TEST VIBRATION SW. VSI6001101A	1Y	PMT								F					RRE-IRED	31766	33366
1,535	VOOH-30 -30E014B	VOOH-VSI6001101B	FUNCTION TEST VIBRATION SW. VSI6001101B	1Y	PMT									F				RRE-IRED	31767	33367
1,536	VOOH-30 -30E015A	VOOH-VSI6001501A	FUNCTION TEST VIBRATION SW. VSI6001501A	1Y	PMT												F	RRE-IRED	121712	150373
1,537	VOOH-30 -30E015B	VOOH-VSI6001501B	FUNCTION TEST VIBRATION SW. VSI6001501B	1Y	PMT											F		RRE-IRED	31769	33369
1,538	VOOH-30 -30E017A	VOOH-VSI6001901A	FUNCTION TEST VIBRATION SW. VSI6001901A	1Y	PMT								F					RRE-IRED	31770	33370
1,539	VOOH-30 -30E017B	VOOH-VSI6001901B	FUNCTION TEST VIBRATION SW. VSI6001901B	1Y	PMT							F						RRE-IRED	31771	33371
1,540	VOOH-32 -32E018	VOOH-VSI3200601	FUNCTION TEST VIBRATION SW. VSI3200601	1Y	PMT											F		RRE-IRED	121713	150374
1,541	VOOH-32 -32E018	VOOH-VSI3200602	FUNCTION TEST VIBRATION SW. VSI3200602	1Y	PMT											F		RRE-IRED	121714	150375
1,542	VOOH-32 -32E021	VOOH-VSI3200901	FUNCTION TEST VIBRATION SW. VSI3200901	1Y	PMT											F		RRE-IRED	121715	150376
1,543	VOOH-32 -32E021	VOOH-VSI3200902	FUNCTION TEST VIBRATION SW. VSI3200902	1Y	PMT											F		RRE-IRED	121716	150377
1,544	VOOH-30 -30B001	VOOH-XV3000403	XV3000403-INSPECTION SHUT-OFF VALVE	1Y	INS	I												RRE-IRED	128491	157925
1,545	VOOH-30 -30B002	VOOH-XV3001301	XV3001301-INSPECTION SHUT-OFF VALVE	1Y	INS		I											RRE-IRED	128501	157935
1,546	VOOH-32 -32B001	VOOH-XV3201001	XV3201001-INSPECTION SHUT-OFF VALVE	1Y	INS				I									RRE-IRED	128521	157955
1,547	VOOH-71 -63T007C	VOOH-XV7151	XV7151-INSPECTION SHUT-OFF VALVE	1Y	INS				I									RRE-IRED	156658	187328
1,548	VOOH-71 -63T007B	VOOH-XV7153	XV7153-INSPECTION SHUT-OFF VALVE	1Y	INS				I									RRE-IRED	156661	187331
1,549	VOOH-63 -6300DV001A	VOOH-XY1101	INSPECTION SOLENOID VALVE XY1101	6M	PMT						F						F	RRE-IRED	32047	33647
1,550	VOOH-63 -6300DV001B	VOOH-XY1102	INSPECTION SOLENOID VALVE XY1102	6M	PMT						F						F	RRE-IRED	32045	33645
1,551	VOOH-63 -6300DV002	VOOH-XY1103	INSPECTION SOLENOID VALVE XY1103	6M	PMT						F						F	RRE-IRED	32049	33649
1,552	VOOH-63 -6300DV003A	VOOH-XY1201	INSPECTION SOLENOID VALVE XY1201	6M	PMT						F						F	RRE-IRED	32054	33654
1,553	VOOH-63 -6300DV003B	VOOH-XY1202	INSPECTION SOLENOID VALVE XY1202	6M	PMT						F						F	RRE-IRED	32051	33651
1,554	VOOH-63 -6300DV003C	VOOH-XY1203	INSPECTION SOLENOID VALVE XY1203	6M	PMT						F						F	RRE-IRED	32056	33656
1,555	VOOH-63 -6300DV004A	VOOH-XY1204	INSPECTION SOLENOID VALVE XY1204	6M	PMT						F						F	RRE-IRED	32052	33652
1,556	VOOH-63 -6300DV004B	VOOH-XY1205	INSPECTION SOLENOID VALVE XY1205	6M	PMT						F						F	RRE-IRED	32060	33660
1,557	VOOH-63 -6300DV004C	VOOH-XY1206	INSPECTION SOLENOID VALVE XY1206	6M	PMT						F						F	RRE-IRED	32062	33662
1,558	VOOH-63 -6300DV005A	VOOH-XY1207	INSPECTION SOLENOID VALVE XY1207	6M	PMT						F						F	RRE-IRED	32057	33657
1,559	VOOH-63 -6300DV005B	VOOH-XY1208	INSPECTION SOLENOID VALVE XY1208	6M	PMT						F						F	RRE-IRED	32064	33664
1,560	VOOH-63 -6300DV005C	VOOH-XY1209	INSPECTION SOLENOID VALVE XY1209	6M	PMT						F						F	RRE-IRED	32067	33667
1,561	VOOH-63 -6300DV006A	VOOH-XY1401	INSPECTION SOLENOID VALVE XY1401	6M	PMT						F						F	RRE-IRED	32071	33671
1,562	VOOH-63 -6300DV006B	VOOH-XY1402	INSPECTION SOLENOID VALVE XY1402	6M	PMT						F						F	RRE-IRED	32072	33672
1,563	VOOH-63 -6300DV007A	VOOH-XY1403	INSPECTION SOLENOID VALVE XY1403	6M	PMT						F						F	RRE-IRED	32074	33674
1,564	VOOH-63 -6300DV007B	VOOH-XY1404	INSPECTION SOLENOID VALVE XY1404	6M	PMT						F						F	RRE-IRED	32069	33669

เอกสารแนบที่ 8

รายงานผลการตรวจวัดการรั่วซึมของสารอินทรีย์ระเหยจากอุปกรณ์ (รว.3/1)

แบบรายงานผลการตรวจวัดการรั่วซึม ของสารอินทรีย์ระเหยจากอุปกรณ์และการซ่อมแซมอุปกรณ์ในโรงงานอุตสาหกรรม (รว.3/1)

ประจำปี พ.ศ. 2566 รอบที่ 1

ระหว่างเดือน มกราคม ถึงเดือน มิถุนายน

(1 แบบรายงานต่อ 1 โรงงาน)

1. รายละเอียดเกี่ยวกับโรงงาน

ชื่อโรงงาน บริษัท ไออาร์พีซี จำกัด (มหาชน)

ทะเบียนโรงงานเลขที่ [redacted]

สถานที่ตั้งโรงงาน เลขที่ 299 หมู่ที่ 5 ซอย - ถนน สุขุมวิท จังหวัด ระยอง เขต/อำเภอ เมืองระยอง แขวง/ตำบล รหัสไปรษณีย์ 21000

2. ข้อมูลปริมาณสารอินทรีย์ระเหย

ปริมาณสารอินทรีย์ระเหยรวมที่มีหรือใช้ในกระบวนการผลิต 646906.00 ตันต่อปี

ประเภทอุปกรณ์	สถานะสารอินทรีย์ระเหย	จำนวนอุปกรณ์ทั้งหมดของโรงงาน		จำนวนอุปกรณ์ที่ต้องตรวจวัดการรั่วซึมในรอบการรายงานครั้งนี้			ปริมาณสารอินทรีย์ระเหยรวมในรูปมีเทนที่รั่วซึมจากอุปกรณ์ที่ตรวจวัดการรั่วซึมทั้งหมดในรอบการรายงานครั้งนี้ (กิโลกรัม)
		จำนวนอุปกรณ์ที่ต้องตรวจวัดการรั่วซึม (จุด)	จำนวนอุปกรณ์ที่ได้รับการยกเว้นไม่ต้องตรวจวัดการรั่วซึม (จุด)	จำนวนอุปกรณ์ที่ตรวจวัดการรั่วซึมทั้งหมด (จุด)	จำนวนอุปกรณ์ที่มีผลการตรวจวัดเกินจากเกณฑ์การควบคุมการรั่วซึม (จุด)	จำนวนอุปกรณ์ที่ได้รับการซ่อมแซมให้อยู่ในเกณฑ์การควบคุมการรั่วซึม (จุด)	
วาล์ว (Valves)	แก๊ส	1022	380	638	0	0	20.59
วาล์ว (Valves)	ของเหลว	2217	288	1162	0	0	37.78
ปั๊ม (Pumps)	ของเหลว	0	0	0	0	0	0.00
อุปกรณ์ลดความดัน (Pressure Relief Devices)	แก๊ส	0	0	0	0	0	0.00
อุปกรณ์ลดความดัน (Pressure Relief Devices)	ของเหลว	0	0	0	0	0	0.00
เครื่องอัดอากาศ (Compressors)	ทั้งหมด	0	0	0	0	0	0.00
ขอต่อหรือหน้าแปลน (Connectors or Flanges)	ทั้งหมด	5364	1247	3501	0	0	9.37
ท่อส่งปลายเปิด (Open-Ended Lines)	ทั้งหมด	630	306	630	0	0	5.46
จุดเก็บตัวอย่างสารเคมี (Sampling Connections)	ทั้งหมด	0	0	0	0	0	0.00
อุปกรณ์ที่ใช้กวนหรือผสมของเหลว (Agitators or Mixers)	ทั้งหมด	0	0	0	0	0	0.00

3. ปัญหา อุปสรรค และวิธีการแก้ไข

ขอรับรองว่าข้อมูลข้างต้นเป็นจริงทุกประการ

.....(ลงชื่อ)

(นาย วิชัย จงจิตต์สุข)

ผู้จัดการสิ่งแวดล้อมหรือผู้ได้รับอนุญาตประกอบกิจการโรงงาน

เอกสารแนบที่ 9

สำเนาหนังสืออนุญาตให้โรงงานมีบุคลากรด้านสิ่งแวดล้อมประจำโรงงาน

INLO รับวันที่ 26 ก.ค. 2565 NO. INLO 137/25 65

CPRO รับวันที่ 26 ก.ค. 2565 NO. CPRO 200/25 65

MNQ รับวันที่ 27/7/65 NO. 150/65 1/2

ที่ อก ๐๓๑๓/ ๙๖๑๕

กรมโรงงานอุตสาหกรรม
ถนนพระรามที่ ๖ แขวงทุ่งพญาไท
เขตราชเทวี กรุงเทพฯ ๑๐๔๐๐

๒๑ กรกฎาคม ๒๕๖๕

เรื่อง หนังสือรับแจ้งการมีบุคลากรด้านสิ่งแวดล้อมประจำโรงงาน

เรียน ผู้รับใบอนุญาตประกอบกิจการโรงงาน บริษัท ไออาร์พีซี จำกัด (มหาชน)

อ้างถึง คำขอเลขที่ ๐๘๕๒ ลงรับวันที่ ๑๘ กรกฎาคม ๒๕๖๕

ตามคำขอที่อ้างถึง ท่านแจ้งการยกเลิกบุคลากรด้านสิ่งแวดล้อมประจำโรงงาน ของบริษัท ไออาร์พีซี จำกัด (มหาชน) ทะเบียนโรงงานเลขที่ [redacted] ประกอบกิจการแปรสภาพคอมไบน์แก๊สออยล์ให้เป็นผลิตภัณฑ์จากปิโตรเลียมหรือปิโตรเคมี เช่น CRACKED NAPTHA PROPYLENE ตั้งอยู่ ณ เลขที่ ๒๙๙ หมู่ที่ ๕ ตำบลเชิงเนิน อำเภอเมืองระยอง จังหวัดระยอง โทรศัพท์ ๐ ๓๘๖๑ ๑๓๓๓

กรมโรงงานอุตสาหกรรมพิจารณาแล้ว รับแจ้งการยกเลิกบุคลากรด้านสิ่งแวดล้อมประจำโรงงาน และให้ท่านยื่นคำขอแจ้งการมีบุคลากรด้านสิ่งแวดล้อมประจำโรงงานครั้งต่อไป ภายในวันที่ ๑๖ เมษายน ๒๕๖๗ โดยมีบุคลากรด้านสิ่งแวดล้อมประจำโรงงาน ดังนี้

ผู้จัดการสิ่งแวดล้อม	นายวิชัย จงจิตต์สุข

	ลำดับ	ผู้ควบคุมระบบบำบัด	เลขทะเบียน	มลพิษน้ำ	มลพิษอากาศ	มลพิษกากอุตสาหกรรม
REOA	๑	[redacted]		✓		
PRCM	๒				✓	
RESR	๓					✓
READ	๔					✓
ORRE	๕				✓	
REOA	๖				✓	

	ลำดับ	ผู้ปฏิบัติงานประจำระบบบำบัด	มลพิษน้ำ	มลพิษอากาศ	มลพิษกากอุตสาหกรรม
REOA	๑	[redacted]	✓		
REDV	๒		✓		
REDV	๓		✓	✓	
REDV	๔		✓		
REDV	๕			✓	
REDV	๖			✓	
X	๗	นายภู [redacted]			✓

REDV ถิ่ฐพรชัย คงบ้านควน

① เรียน ผอ. เฉลิมชัย, ผอ. วิรัตน์ เพื่อทราบ และมอบหมายกำกับ

cc: ฝ่ายวิชัย, ฝ่ายองอาจ

② โปรด ฝ่ายวิชัย MNQ

[redacted]

ลำดับ ๘...

2/2

ลำดับ	ผู้ปฏิบัติงานประจำระบบบำบัด	มลพิษน้ำ	มลพิษอากาศ	มลพิษกากอุตสาหกรรม
๘	[redacted]			✓
๙				✓
๑๐		✓		✓
๑๑		✓		
๑๒		✓		
๑๓			✓	
๑๔		✓	✓	
๑๕			✓	
๑๖			✓	
๑๗				✓
๑๘			✓	✓
๑๙				✓
๒๐				✓
๒๑		✓		
๒๒		✓	✓	
๒๓		✓		
๒๔			✓	✓
๒๕			✓	
๒๖				✓
๒๗			✓	✓
๒๘				✓
๒๙			✓	
๓๐			✓	

หมายเหตุ ๑. การแจ้งการมี/ยกเลิก/เพิ่มเติม/เปลี่ยนแปลง บุคลากรด้านสิ่งแวดล้อมประจำโรงงาน ต้องส่งหนังสือฉบับนี้ด้วย
๒. ยกเลิกหนังสือรับแจ้งการมีบุคลากรด้านสิ่งแวดล้อมประจำโรงงาน ที่ อก ๐๓๑๓/๓๐๘๖ ลงวันที่ ๙ มีนาคม ๒๕๖๕

จึงเรียนมาเพื่อโปรดทราบ

ขอแสดงความนับถือ

[redacted]

ผู้อำนวยการกองส่งเสริมเทคโนโลยีสิ่งแวดล้อมโรงงาน
ปฏิบัติราชการแทนอธิบดีกรมโรงงานอุตสาหกรรม

กองส่งเสริมเทคโนโลยีสิ่งแวดล้อมโรงงาน
กลุ่มกำกับบุคลากรด้านสิ่งแวดล้อมประจำโรงงาน
โทรศัพท์ ๐ ๒๔๓๐ ๖๓๑๕ ต่อ ๒๔๐๕
โทรสาร ๐ ๒๔๓๐ ๖๓๑๕ ต่อ ๒๔๙๙
ไปรษณีย์อิเล็กทรอนิกส์ saraban@diw.mail.go.th

③. เรียน ผอ.กองส่งเสริม
เพื่อทราบและดำเนินการ.

[redacted]

เอกสารแนบที่ 10

แผนงานขุดลอดท่อระบายน้ำ

รางระบายน้ำ อาคาร10ปี เดือนมกราคม 66

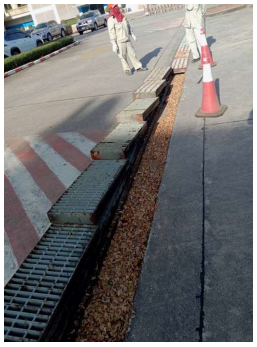

1

รางระบายน้ำ จุด1หน้าโรงงานสุขมวิทซ้าย-ขวา เดือน ก.พ 66

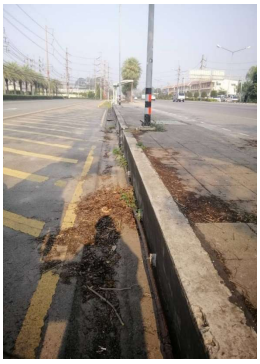

2

รางระบายน้ำ WH-42 จุด 2-จุด 7 เดือน มี.ค 66

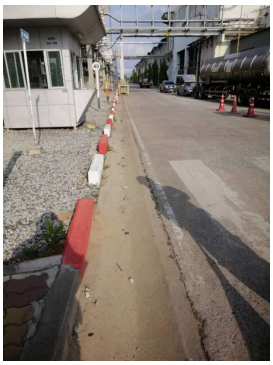
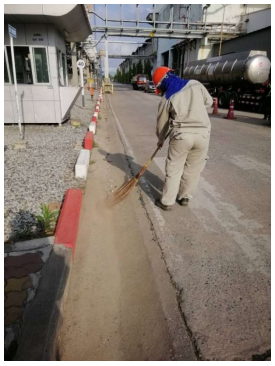

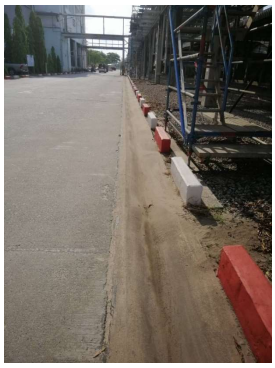

3

รางระบายน้ำ3แยกDCC-BTX เดือน เม.ย 66

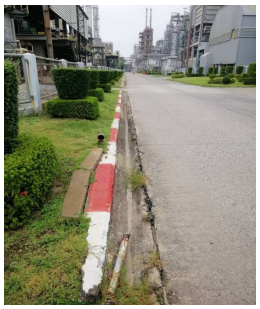

4

ร่องระบายน้ำจุด T1 ด้านหน้าอาคารจ่ายตั๋ว เดือน พ.ค.66

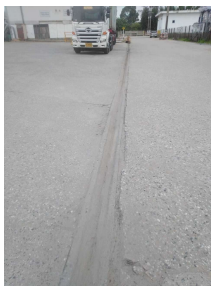

5

ร่องระบายน้ำจุดPO2-WF7 เดือนมิ.ย.66

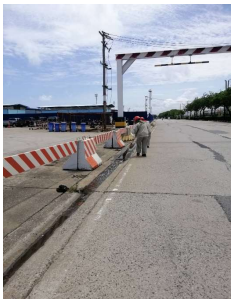

6

ใบเสร็จรับเงิน

เลขที่ RCPT-02165/66
วันที่ 12 พฤษภาคม 2566

เทศบาลตำบลเชิงเนิน

ได้รับเงินจาก บริษัท ไออาร์พีซี จำกัด (มหาชน)

ลำดับ	รายการ	รหัสบัญชี	จำนวนเงิน (บาท)	หมายเหตุ
	ที่อยู่ 299 ม.5 ซ.ซอยสุขุมวิท ถ.สุขุมวิท ต.เชิงเนิน อ.เมืองระยอง จ.ระยอง			
1	ค่าธรรมเนียมเก็บและขนมูลฝอย	4401030106.001	56,000.00	ประจำเดือน เมษายน 2566
		รวมเงิน	56,000.00	

ตัวอักษร (ห้าหมื่นหกพันบาทถ้วน)

ไว้เป็นการถูกต้องแล้ว

[redacted]

คนงานทั่วไป

เงินโอนเข้าบัญชีธนาคารกรุงไทย จำกัด (มหาชน) สาขาระยอง เลขที่บัญชี 218-1-75087-4 : 56,000.00 บาท
วันที่ 8 พฤษภาคม 2566

รวม : 56,000.00 บาท

ใบเสร็จรับเงิน

เลขที่ RCPT-02166/66
วันที่ 12 พฤษภาคม 2566

เทศบาลตำบลเชิงเนิน

ได้รับเงินจาก บริษัท ไออาร์พีซี จำกัด (มหาชน)

ลำดับ	รายการ	รหัสบัญชี	จำนวนเงิน (บาท)	หมายเหตุ
1	รายได้เบ็ดเตล็ดอื่น ๆ - รายได้เบ็ดเตล็ดอื่น ๆ	4401100199.001	44,000.00	ค่าใช้จ่ายในการเก็บขนขยะมูลฝอย ประจำเดือน เมษายน 2566
		รวมเงิน	44,000.00	

ตัวอักษร (สี่หมื่นสี่พันบาทถ้วน)

ไว้เป็นการถูกต้องแล้ว

[redacted]

คนงานทั่วไป

เงินโอนเข้าบัญชีธนาคารกรุงไทย จำกัด (มหาชน) สาขาระยอง เลขที่บัญชี 218-1-75087-4 : 44,000.00 บาท
วันที่ 8 พฤษภาคม 2566

รวม : 44,000.00 บาท

ใบเสร็จรับเงิน

เลขที่ RCPT-02368/66
วันที่ 13 มิถุนายน 2566

เทศบาลตำบลเชิงเนิน

ได้รับเงินจาก บริษัท ไออาร์พีซี จำกัด (มหาชน)

ลำดับ	รายการ	รหัสบัญชี	จำนวนเงิน (บาท)	หมายเหตุ
	ที่อยู่ 299 ม.5 ซ.ซอยสุขุมวิท ถ.สุขุมวิท ต.เชิงเนิน อ.เมืองระยอง จ.ระยอง			
1	ค่าธรรมเนียมเก็บและขนมูลฝอย	4401030106.001	56,000.00	ประจำเดือน พฤษภาคม 2566
		รวมเงิน	56,000.00	

ตัวอักษร (ห้าหมื่นหกพันบาทถ้วน)

ไว้เป็นการถูกต้องแล้ว

[redacted]

คนงานทั่วไป

เงินโอนเข้าบัญชีธนาคารกรุงไทย จำกัด (ม.หาชน) สาขาระยอง เลขที่บัญชี 218-1-75087-4 : 56,000.00 บาท
วันที่ 9 มิถุนายน 2566

รวม : 56,000.00 บาท

ใบเสร็จรับเงิน

เลขที่ RCPT-02369/66
วันที่ 13 มิถุนายน 2566

เทศบาลตำบลเชิงเนิน

ได้รับเงินจาก บริษัท ไออาร์พีซี จำกัด (มหาชน)

ลำดับ	รายการ	รหัสบัญชี	จำนวนเงิน (บาท)	หมายเหตุ
1	รายได้เบ็ดเตล็ดอื่น ๆ - รายได้เบ็ดเตล็ดอื่น ๆ	4401100199.001	44,000.00	ค่าใช้จ่ายในการเก็บขนขยะมูลฝอย ประจำเดือน พฤษภาคม 2566
		รวมเงิน	44,000.00	

ตัวอักษร (สี่หมื่นสี่พันบาทถ้วน)

ไว้เป็นการถูกต้องแล้ว

[redacted]

คนงานทั่วไป

เงินโอนเข้าบัญชีธนาคารกรุงไทย จำกัด (มหาชน) สาขาระยอง เลขที่บัญชี 218-1-75087-4 : 44,000.00 บาท
วันที่ 9 มิถุนายน 2566

รวม : 44,000.00 บาท